DAILY, 5c

COLONIST TELEPHONES
All Departments ..... E 4111
AFTER 11:30 P.M. AND BEFORE 8:00 A.M.
Editorial ..... E 4813
News Desk ..... E 4509
Reporters ..... E 5291
Sports ..... E 7930
Social, Island News ..... E 2963
Circulation Mailing Room ..... E 0735

The Daily Colonist.

THE OLDEST DAILY ON THE PACIFIC COAST—ESTABLISHED 1858

SUNDAY, 10c

NO. 140—NINETY-FIRST YEAR — VICTORIA, BRITISH COLUMBIA, THURSDAY, MAY 26, 1949 — TWENTY-EIGHT PAGES

WEATHER FORECAST

Victoria and Vicinity—Cloudy in morning. Clearing in afternoon. Light winds increasing to northeast 15 m.p.h. Little change in temperature.
High Today—68
Sunshine Yesterday—12 hours 46 minutes

Shanghai Rabble Of Nationalists Orient Dunkirk

Battle Raging Toward Climax As Garrison Seeks Sea Escape

SHANGHAI, May 25 (AP)—The battle of Shanghai roared toward a climax tonight with the road to Woosung where the fleeing garrison is fighting to escape by sea.

Violent Communist cannonading burned on Woosung Fortress and its approaches to can off retreat, shook this great Chinese city throughout its first night under the Red banner.

The whole horizon to the north burst into flame. The beaten Nationalists were by-passed to be blown up fuel, bomb and ammunition dumps in their withdrawal through the Red barrage.

Mortar fire and the hammer of machine guns echoed through downtown streets. Shanghai Communist up squads strove to dislodge stubborn pockets of Nationalists holding Soochow Creek bridges covering the garrison's retreat.

It was a night far rougher than any of the three-week siege.

Nanking, the original capital in South China, was deep in gloom. A dispatch from there said officials believe Canton will be the next objective. The Cantonese sent a special assign to discuss the situation.

All communications were cut off to Woosung, ten miles north of Shanghai. It was impossible to tell if the Nationalists were making good on their promise to "Dunkirk."

SHIPS STANDING BY

At Woosung night fell thousands of Nationalist soldiers, trucks and guns were massed on the road. Woosung a large number of Nationalist ships were assembled there waiting to evacuate.

The Communist troops lost no time in occupying all strategic positions in the centre of the city but they ran into trouble when they tried to move into the northern district.

They found, upon moving up to Soochow Creek, that a few hundred Nationalist irreconcilables rearguards held the bridges.

A few Nationalist troops escaped struggle to Soochow bridges, but the bulk were trapped.

Nothing to Worry About, Says France

Above is a view of the huge crowd that gathered outside the former royal palace in Madrid to pay respects to Generalissimo Francisco Franco after his recent speech at the opening of the third term of the Spanish Cortes (Parliament). At night, El Caudillo smilingly waves acknowledgment of the ovation he received. In his speech the Generalissimo said Spain had nothing to worry about even though the General Assembly of the United Nations voted against Spain's admission.

Progress Reported After Transit Talk

New Conferences Scheduled To Avert Three-City Tie-Up

The dove of peace is hovering hopefully over the current transit situation which threatens to strike-bind the street car and bus systems of Vancouver Victoria and New Westminster for the second time in 18 months.

Tom Dunlop, president of the Vancouver division of the street Railwaymen's Union, A.F.L., said yesterday "The last thing we want is a strike. To be quite frank, we don't expect a strike."

The peace talk gained new strength following a two-hour conference between the union's arbitration board and B.C. Electric President A. E. Grauer. At the conclusion of the conference a union official said "some progress toward agreement was made."

SEEK TO AVERT STRIKE

The conference was called in an effort to avert a strike after the union's membership had voted Monday, 1,940 to 435, in favor of strike action if the majority award is rejected.

Results of the Government-appointed strike ballot were announced Tuesday.

Original demands of the union were for an immediate 40-hour week with the same take-home pay plus an 8-cent-an-hour increase to compensate for "increased living costs."

Later the membership rejected by a $.141 to $.29 vote a conciliation board majority recommendation of the 40-hour week in three stages to be attained by July 1952, with the present take-home pay.

GOING TO MAINLAND

E. R. Arnott, vice president of the B.C.E.R. planned to leave Victoria today for the Mainland.

He declined last night to comment on the threatened transit tie-up.

"I'll know more when I come back from Vancouver," he said.

The executive of the Victoria local of the union also reported to be in Vancouver also, conferring with other union officials concerned in the tri-city transit trouble.

It is reported that Mayor Charles A. Thomson, Vancouver, will move both parties to the dispute at 8 a.m. today and that agreement can pass off on meeting will be held Friday.

Meanwhile many local firms, despite the peace rumors are reported to be going ahead with plans to supply employees with emergency transportation if, and when, a strike occurs.

U.K. Hits Russia On Berlin

BERLIN, May 25 (AP)—Britain tonight charged Russia with bad faith in maintaining an economic stranglehold on Berlin

A volley of British Military Government communiques—three in less than three hours—was reported to have been issued with the full authorization of Foreign Secretary Bevin in Paris.

Some British sources viewed the verbal attack as indicating a possibility that the foreign ministers' conference in Paris is headed for a breakdown, and that the East-West struggle in Germany may reach a new pitch of explosive intensity.

Ratepayers Voting Today On School Money By-Law

Victoria ratepayers will have an opportunity today to vote on the $110,000 money by-law covering the city's share of estimated additional construction costs of Tropez Avenue Junior High School and View Royal Elementary School.

Pools in the City Market building on Cormorant Street will be open from 8 a.m. to 7 p.m.

Surrounding municipalities within the Greater Victoria school district will vote next Saturday on money by-laws affecting respective shares of construction costs.

RESULTS SATURDAY

City Clerk M. F. Hunter, city returning officer, explained results of the Victoria vote would not be made public until late Saturday when ballots have been counted in the municipalities.

The ballot, printed on blue paper, asks "Shall the by-law be confirmed?" Victoria's 18,000-odd property-owners may put "X" opposite the spaces marked "Yes" or "No."

Rising construction costs were given as the reason for tenders on the two schools exceeding by $236,376 the sum of $694,300 already available for their construction under the 1947 school expansion by-law.

Municipalities in the Greater Victoria area must provide $140,150 and the Provincial Government a like amount to permit construction.

OAK BAY'S SHARE

Oak Bay's share was set earlier this year at $38,200. Outside within the school district, $79,376; Esquimalt, $8,096; Colwood within the district, $2,167.

Terms of Victoria's by-law would not be binding in the event passing of the amendment of the 1948 by-law not approved by electors in the other municipalities.

Under terms of the city's by-law, debentures would be issued in denominations of not less than $100 each. Debentures would be dated November 1, 1949 and issued in serial form to be payable on principal annually on the first day of December in each of the years from 1950 to 1968 inclusive.

Debentures falling due in each of the first five years would bear interest at the rate of 3½ per cent per annum, each of the following five years, 3½ per cent per annum, each of the remaining five years, 3½ per cent per annum.

DRAINAGE BY-LAW

Oak Bay will put to a vote a $60,000 drainage by-law on the same date as the school by-law. Funds will be for improvement of drainage in all parts of the municipality.

Saanich ratepayers will vote on a $270,000 road by-law on the same date. The plan calls for expenditure of $33,000 on roads in each ward and purchase of some new equipment.

Twelve Bombs Break Up Ice

FAIRBANKS, Alaska, May 25 (AP)—Twelve 500-pound bombs shattered the ice in Gulf Kuskowim River at four points ten miles north of Bethel today in efforts by the air force to prevent damaging floods near the mouth of Alaska's second largest river.

The pilot of a bomber said a low ground fog prevented additional preventive bombing of ice jams south of Bethel.

United States Seeking Global Bloc To Deal With Communists in China

WASHINGTON, May 26 (AP)—The United States is trying to line up a global bloc behind a unified policy for dealing with a Communist regime in China.

The aim of this united front is to prevent any formal recognition of a Communist Government and to keep the Chinese Communists from playing one power against another in bargaining manoeuvres.

Reliable United States officials said the United States has talked the matter over with Britain, France, Belgium, The Netherlands and with the Pacific powers directly concerned with Chinese relations such as India and Australia.

HAS NO TIME-TABLE

These informants stressed, however, that the United States has no intention of recognizing a Communist regime immediately and has no time-table for future action.

In this connection, State Secretary Acheson was reported to have told a Senate committee last week that the United States will not take any step towards recognition of such a Communist Government and to keep the Chinese Communists from playing one power against another in bargaining manoeuvres.

Reliable United States officials said the United States has talked the matter over with Britain, France, Belgium, The Netherlands and with the Pacific powers directly concerned with Chinese relations such as India and Australia.

HAS NO TIME-TABLE

These informants stressed, however, that the United States has no intention of recognizing a Communist regime immediately and has no time-table for future action.

In this connection, State Secretary Acheson was reported to have told a Senate committee last week that the United States will not take any step towards recognition of such a Communist Government and to keep the Chinese Communists from playing one power against another in bargaining manoeuvres.

BULLETINS

Queuille Wins

PARIS, May 26 (Thursday) (Reuters).—Premier Henri Queuille's government was given a new lease of life when the National Assembly early today voted for the main article in the Government's proposal to attack France's huge budget deficit.

Crash Kills Two

IMPERIAL, Sask., May 25 (CP).—Drivers of two automobiles which collided near here Wednesday were killed and ten passengers suffered severe injuries, Dead are Dr. F. W. Schaefer, about 45, of Regina, and Bruce Rigby, Watrous, Sask., realtor.

Pass Bill

LONDON, May 25 (Reuters).—The Health of Lords tonight again unopposed second reading to the Government's bill to nationalize a major part of Britain's iron and steel industry.

Plans Reform

SASKATOON, May 25 (CP).—George Drew, Progressive Conservative leader, said tonight that his party will reform the Senate if it is elected to power in the June 27 Federal election.

Reparations Denied As Price of Unity

PARIS, May 25 (AP)—The United States told Russia tonight that the many Soviet Union cannot expect any reparations at the present time as the price of a merger of Eastern and Western Germany.

Britain said she will not agree to any proposal which takes from the German the powers of self-government conferred by the three Western powers.

Foreign Minister Vishinsky of Russia stood firm on his proposals to unify Germany by reviving the the four-power Allied Control Council, and said suggestions to extend the Bonn constitution to the Eastern zone are a Western attempt to take all Germany.

MAIN DEVELOPMENTS

These were the main developments at the third session of the Council of Foreign Ministers, as reported by official Western group observers.

Although it was left early in the conference, the positions taken by the four powers appeared to be hardening along the lines which deadlocked all their previous efforts to reach a German settlement.

Vishinsky yesterday proposed reviving the Allied Control Council in which, he made clear today, Russia's veto power would be kept intact. The proposal would give her a voice in control of the Ruhr, considered vital to the European recovery program.

Tonight State Secretary Acheson, Foreign Secretary Bevin and Foreign Minister Schuman laid down a joint statement of the basic agreements made before there is any agreement on work out their own problems.

139 Candidates in Race for 48 Provincial Seats

Final returns last night from one, Peace, one; Progressive Conservative, one; Socialist Labor one.

There are 41 ridings in all—including three double and two triple-member constituencies. At dissolution last March, the Coalition Government held 36 seats against 11 C.C.F and one Labor.

There were no surprises in Greater Victoria constituencies. Biggest fight looms in the single-member riding of Esquimalt, where five seek election. Charles T. Beard seeks re-election as Coalition candidate. Sponsored by the Liberals he received the nomination over E. V. Pinland, who yesterday declared himself a straight Progressive Conservative candidate.

Also seeking election in Esquimalt are George Bonner, independent; H. G. Webber, C.C.F., and Ellen Hart, Union of Electors.

A dark horse appeared yesterday for Nanaimo and the Islands. 67-year-old Brenton William Summers, who is running on the Union of Electors ticket. Against him are George S. Pearson, Provincial Secretary and Minister of Health and Welfare, Coalition, and David D. Blubich, C.C.F.

In Premier Byron Johnson's riding of New Westminster, E. C. Mills heads his perennial one-man Progressive Party of British Columbia. A C.C.F candidate is Frank Jones, labeled.

Each candidates—two surprise ones seek the two seats open in Vancouver Burrard. A Union of Electors candidate and an independent both filed nomination papers yesterday. Seven seek the two seats in Vancouver Centre, including a Socialist, who entered the field yesterday, while single-seat Cowichan-Newcastle listed an independent along with Coalition and C.C.F

A complete list of candidates throughout the province will be found on Page 2

Will Call Tenders On P.G.E. Extension

COURTENAY, May 25—Premier Byron Johnson disclosed here in a speech tonight that tenders on the first part of the Pacific Great Eastern Railway extension will be called in the next two weeks. He named the section from Quesnel to Cottonwood.

Modernization of the PGE and its extension from Quesnel to Prince George is one of the main planks in the Coalition election program.

Speed-Up of Arena Work Indicated After Talks

Possibility that work on Victoria Memorial Arena will soon proceed at its final stages appeared nearer yesterday.

After a three-hour afternoon meeting with Charles T. Hamilton Vancouver consulting engineer member of the city's arena committee preserved a tight lipped silence.

However, indications were that the committee and Mr. Hamilton hadcome closer to agreement on the vexed question of the Douglas Fir rock ceiling sheets.

SPECIAL MEETING

Ald. Edward Williams, committee chairman announced that a special meeting of City Council will be held Friday afternoon to discuss the arena committee's recommendations.

Earlier, the arena committee had accepted the report of an independent firm of Seattle engineers.

The Seattle firm recommended drilling the inner sheets in place of the ceiling as the new has sharply disagreed, favoring instead an air stretch binding cement

Bernard Isman Command Head

Bernard M. Isman of the New Westminster Branch, 1st Vancouver Regiment, Royal Canadian Legion, Vancouver, was selected president of the Legion, British Columbia Command yesterday, polling a majority over W. R. Martin, Kamloops (Vancouver member).

Other officials elected were D. B. McTavish, Burnaby, first vice-president by acclamation; A. H. Gibson, Cumberland, second vice-president; F. E. DeVito, Trail, third vice-president by acclamation; J. L. Martin, Saanich, V.L. fourth vice-president; Mrs. E. L. Anderson, fifth vice-president; F. L. Brown, sixth vice-president by acclamation; J. H. MacNicol, Gibson's, representative to the Dominion Command.

Two Convicts Make Escape

MONTREAL, May 25 (CP)—Provincial police tonight announced the escape of two prisoners from St. Vincent de Paul penitentiary. The prisoners, Ferdinand Lavalee and J. J. P. Laporte, "tricked their guards" and broke away from a stone quarry gang near the penitentiary, 13 miles north of Montreal.

Laporte, a native of Joliette, Que., had served five years of a 12-year sentence. Lavalee, who comes from Notre Dame de Levis, Que., entered the penitentiary last February to start a ten-year term. The prison official declined to give details of the charges on which they were convicted.

Four Now Held For Burnings

NELSON, B.C., May 25 (CP)—Fourth Sons of Freedom member police said tonight, has been charged with burning of arson in the Doukhobor-populated area near this West Kootenay city.

Police said Mike Sarsankoff was arrested at a logging camp are charged with arson in connection with the April 24 burning of the Doukhobor school at Tarvos, B.C.

Yesterday Peter Swetlikoff confessed to setting the same burning. He, William G. Konkin and Anton Kolesnikoff were held on arson charges in connection with the 1948 burning of a jam factory.

The three will appear tomorrow on that charge.

Swetlikoff's express next week at a preliminary hearing of charges on the school fire.

Harry Bridges Indicted For Conspiracy, Perjury

SAN FRANCISCO, May 25 (AP)—Harry Bridges, head of the United Longshoremen's Union (CIO), today was indicted by the Federal Grand Jury.

The indictment accused him of conspiracy to obstruct and defeat United States naturalization laws, and of perjury.

Two other men were indicted with the left-wing leader. They were Henry Schmidt and J. R. Robertson, both officials of the union. Bail was set at $9,000 each.

IN TWO COUNTS

The three were charged in one count with conspiracy to defraud the United States by obstructing and defeating the proper administration of the naturalization laws, between June and October, 1938.

A second count charged Bridges with perjury. It accused him, on September 17, 1938, of his naturalization hearing, of swearing falsely that he was not a member of the Communist party.

A third count charged Schmidt and Robertson with perjury, alleging that they, as witnesses in the hearing, swore falsely, knowing it to be false, that Bridges was not a member of the Communist party.

Queen Mary To Be Saluted

LONDON, May 25 (CP)—Forty-one guns in Hyde Park will boom a birthday salute at noon tomorrow to Queen Mary. She will be 82. Queen Mary planned to observe the date quietly. It is probable that the Royal Family will gather for a small party.

Weatherman Gets Mixed Up

—Victoria Times Photo

Winter paid an out-of-season visit to Winnipeg on May 23. As a result Joyce Howell, six, was able to make a snowman for herself. She is shown here with her handiwork, with sprouting flowers in the background. A little more than a half-inch of snow fell in several flurries over night and during the early morning.

TODAY'S FEATURES

Comics ..... Page 26
Calendar on Bridge ..... Page 26
Editorials ..... Page 6
Finance ..... Page 24
Local News ..... Pages 3, 27
Marine News ..... Page 27
Political News ..... Page 11
Radio Programs ..... Page 17
Serial Story ..... Page 26
Social ..... Pages 8, 9
Sport ..... Pages 14, 15
Theatres ..... Page 25
Tide Table ..... Page 6
Vancouver Island News ..... Page 13

Highs and Lows Of the Weather

	Highs	Lows	Precip.
St. Johns	60	42	.01
Halifax	58	39	.50
Montreal	61	44	.02
Ottawa	61	41	.02
Port Arthur	59	39	.02
Winnipeg	61	41	.02
Prince Albert	59	37	.02
Saskatoon	59	37	
Regina	61	36	.04
Swift Current	59	36	
Edmonton	59	37	
Calgary	61	40	.02
Kamloops	68	39	
Prince Rupert	54	45	
Vancouver	59	45	
VICTORIA	68	39	
Seattle	61	45	.04
Portland	61	45	
San Francisco	59	48	
Los Angeles	59	50	
New York	70	54	
Washington	70	55	

139 Candidates Seeking Election in B.C. Voting

Here is the final list of 139 candidates for 48 seats in 41 constituencies in the Provincial elections June 15, officially announced after nominations closed yesterday:

ALBERNI ELECTORAL DISTRICT
Coalition
Christie, Thomas Wellington, Port Alberni, locomotive engineer.
C.C.F.
Whittal, Jack, Alberni, carpenter.
Independent
Mowat, James, Port Alberni, retired.
Labor Progressive Party
Morgan, Nigel, Vancouver, logger

ATLIN ELECTORAL DISTRICT
Coalition
Smith, William Duncan, Prince Rupert, electrician.
C.C.F.
Calder, Frank Arthur, Mill Bay, tally man.

BURNABY ELECTORAL DISTRICT
Coalition
Morrison, George Andrew, Burnaby, publisher.
C.C.F.
Winch, Ernest Edward, Burnaby, bricklayer
B.C. Social Credit League
Rhodes, Henry George, Burnaby, steamfitter.

CARIBOO ELECTORAL DISTRICT
Coalition
MacLean, Angus, Wells, first aid man.
C.C.F.
Bird, Nicholas George, Wells, miner

CHILLIWACK ELECTORAL DISTRICT
Coalition
Eyres, Leslie Harvey, Victoria merchant
C.C.F.
Barefoot, George Henry, Chilliwack, retired
B.C. Social Credit League
Feynier, Peer Vernon, Vancouver, contractor

COLUMBIA ELECTORAL DISTRICT
Coalition
King, Thomas, Golden, merchant.
C.C.F.
Alton, Thomas James, Field, carpenter.

COMOX ELECTORAL DISTRICT
Coalition
Welch, Herbert John, Qualicum Beach, logger
C.C.F.
Cameron, Colin, Vancouver, labor research consultant.

COWICHAN-NEWCASTLE ELECTORAL DISTRICT
Coalition
Whisker, Andrew Mowett, Saanich, logger.
C.C.F.
Guthrie, Samuel, Ladysmith, miner.
Independent
Boyles, Thomas James, Cobble Hill, farmer
Union of Electors
Joyce, Norman Webster, Shawnigan, lumberman.

CRANBROOK ELECTORAL DISTRICT
Coalition
Swan, Clifford, Kimberley, construction foreman
C.C.F.
Nimsick, Leo Thomas, Kimberley, storekeeper.

DELTA ELECTORAL DISTRICT
Coalition
Hope, Alexander Campbell, Fort Langley, farmer.
C.C.F.
Shephard, Leonard Alec, New Westminster, implement dealer.
Social Credit
Wicks, Lyle, Vancouver, S.C.E.R. employee.

DEWDNEY ELECTORAL DISTRICT
Coalition
MacDonald, Roderick Charles, Coquitlam, merchant.
C.C.F.
Hartley, William Leonard, Mission City, electrician.
B.C. Social Credit League
Campbell, Mrs. Lyle, Vancouver, housewife.

ESQUIMALT ELECTORAL DISTRICT
Coalition
Beard, Charles Taschereau, Victoria, retired.
C.C.F.
Webber, Henry George, Shawnigan Lake, locomotive engineer.
Conservative Party
Finland, Elmer Victor, Esquimalt, barrister.
Independent
Bonner, George Edward, Cobble Hill, merchant.
Union of Electors
Hart, Ellen, Victoria, housewife.

FERNIE ELECTORAL DISTRICT
Coalition
Stewart, Kenny Nash, Fernie, merchant.
C.C.F.
Fleming, Stephen Alexander, Fernie, logger.
Labor
Uphill, Thomas, Fernie, insurance agent.

FORT GEORGE ELECTORAL DISTRICT
Coalition
Bowman, Henry Robson, Prince George, superintendent of Agriculture and Colonization.
C.C.F.
McInnis, John, Prince George, merchant.

GRAND FORKS-GREENWOOD ELECTORAL DISTRICT
Coalition
Love, Thomas Alfred, Grand Forks, journalist
C.C.F.
Haggen, Rupert Williams, Rossland, surveyor.
Independent
Orris, Edwin Stanley, Grand Forks, publisher

KAMLOOPS ELECTORAL DISTRICT
Coalition
Smith, Sydney John, Kamloops, manager.
C.C.F.
Thomas, Charles Archibald, Kamloops, trainman
Independent
Domfrey, Walter Unett, Kamloops, retired.

KASLO-SLOCAN ELECTORAL DISTRICT
Coalition
Leask, Thomas Melville, Silverton, mill superintendent.
C.C.F.
Herding, Randolph, Silverton, teacher.

LILLOOET ELECTORAL DISTRICT
Coalition
Carson, Ernest Crawford, Victoria, rancher
C.C.F.
Lyons, George Willis, Minto Mine, miner
Independent
O'Keefe, William Wallace, Shalalth, rancher

MACKENZIE ELECTORAL DISTRICT
Coalition
MacIntyre, Batteman Milton, Powell River, hotel proprietor.
C.C.F.
Gargrave, Herbert, Vancouver, secretary.

NANAIMO and THE ISLANDS ELECTORAL DISTRICT
Coalition
Pearson, George Sharratt, Nanaimo, Provincial Secretary and Minister of Health and Welfare.
C.C.F.
Stupich, David Daniel, South Wellington, farmer.
Union of Electors
Summers, Herbert Williams, Nanaimo, auctioneer.

NELSON-CRESTON ELECTORAL DISTRICT
Coalition
Hendricks, Walter, Nelson, garageman.
C.C.F.
Drew, Francis William Maxwell, Nelson, merchant.
B.C. Social Credit League
Horne, Joseph Arthur, Erickson, farmer

NEW WESTMINSTER ELECTORAL DISTRICT
Coalition
Johnson, Byron Ingemar, Victoria, managing director.
C.C.F.
Mitchell, George Henry, New Westminster, secretary-treasurer.
Peoples' Party of B.C.
Mills, Edward Charles, New Westminster, bookkeeper.
Social Credit
Lyle, Wilbur Watson, New Westminster, minister.

NORTH OKANAGAN ELECTORAL DISTRICT
Coalition
Morrow, Charles William, Vernon, barrister-at-law
C.C.F.
Monk, William Alfred, Grindrod, farmer
Social Credit
Rhanta, Lorne Hugh, Vernon, bookkeeper.

NORTH VANCOUVER ELECTORAL DISTRICT
Coalition
Cates, John Henry, North Vancouver, manager.
C.C.F.
Greer, Clifford Augustine, Vancouver, teacher

OAK BAY ELECTORAL DISTRICT
Coalition
Anscomb, Herbert, Oak Bay, chartered accountant.
C.C.F.
Luchinsky, Patricia Mary, Victoria, housewife.
Union of Electors
Wright, Claudius Edward, Victoria, retired

OMINECA ELECTORAL DISTRICT
Coalition
Steel, Robert Cecil, Vanderhoof, theatre owner
C.C.F.
Rowland, Edward Fraser, Decker Lake, logger.

PEACE RIVER ELECTORAL DISTRICT
Coalition
Braden, Glen Everton, Dawson Creek mechanic.
C.C.F.
Corsbie, Joseph Hardcastle, Dawson Creek, bookkeeper.
Peoples' Candidate
Tompkins, Philip Franklin, Fort St. John, farmer

PRINCE RUPERT ELECTORAL DISTRICT
Coalition
McRae, John Duncan, Prince Rupert, merchant.
C.C.F.
Brett, William Henry, Prince Rupert, fisherman.

REVELSTOKE ELECTORAL DISTRICT
Coalition
Lundell, Arvid Waldemar, Revelstoke, editor
C.C.F.
Segur, Vincent, Revelstoke, locomotive engineer

ROSSLAND-TRAIL ELECTORAL DISTRICT
Coalition
Turnbull, Alexander Douglas, Trail, engineer
C.C.F.
Quinn, James O'Donnell, Trail, smelterman.

SAANICH ELECTORAL DISTRICT
Coalition
Ash, Arthur James Richard, Victoria, merchant
C.C.F.
Neilson, Martin Anton, Saanichton, farmer
Union of Electors
Jukes, Andrew Henry, Saanichton, farmer

SALMON ARM ELECTORAL DISTRICT
Coalition
Ritchie, Arthur Brown, Salmon Arm, farmer.
C.C.F.
Freese, Russell Carleton, Armstrong, farmer.

SIMILKAMEEN ELECTORAL DISTRICT
Coalition
Finnerty, Maurice Patrick, Penticton, insurance agent.
C.C.F.
Webber, Bernard George, Vernon, accountant

SKEENA ELECTORAL DISTRICT
Coalition
Kenney, Edward Tourtallotte, Terrace, merchant.
C.C.F.
Danicols, Joseph Daney, Barret Lake, section foreman.

SOUTH OKANAGAN ELECTORAL DISTRICT
Coalition
Bennett, William Andrew Cecil, Kelowna, merchant.
C.C.F.
Wilkinson, Thomas, Kelowna, fruit farmer.

VANCOUVER-BURRARD ELECTORAL DISTRICT
Coalition
Brown, Donald Cameron, Vancouver, flour merchant.
Gould, John Groves, Vancouver, barrister.
C.C.F.
MacDonald, Alexander Barrett, Vancouver, barrister.
MacNeil, Charles Grant, Vancouver, research director.
Independent
Finkleman, Irving Simpson, Vancouver, salesman
Social Credit
Martin, Eric Charles, Vancouver, accountant.
Wardrop, James William, Vancouver, life underwriter.
Union of Electors
Adam, John Shireffs, Vancouver, retired.

ELECTORAL DISTRICT VANCOUVER CENTRE
Coalition
McDonnell, Allan James, Vancouver, manufacturer.
Wismer, Gordon Sylvester, Victoria, barrister and solicitor.
C.C.F.
Bury, James Campbell, Burnaby, secretary Vancouver Labor Council
LeFeaux, Wallis Walter, West Vancouver, barrister and solicitor
B.C. Social Credit League
Chmelyk, John, Vancouver, underwriter
Ruble, Ernest, Vancouver, merchant
Socialist Labor Party
Fedoruk, John Alexander, Vancouver, laborer.

VANCOUVER EAST ELECTORAL DISTRICT
Coalition
Brown, Douglas, Vancouver, barrister
Cornett, John Dickenson, Vancouver, merchant.
C.C.F.
Turner, Arthur James, Vancouver, metal worker.
Winch, Harold Edward, Vancouver, electrician.
Labor Progressive
Bianco, Viola Mary, Vancouver, housewife.
Social Credit
McGibbon, Thomas, Vancouver, fitters helper
Neale, Audrey Anne, Vancouver, housewife
Union of Electors
Gray, Sidney Lamont, Vancouver, clerk

VANCOUVER-POINT GREY ELECTORAL DISTRICT
Coalition
MacDougall, Albert Reginald, Vancouver, barrister-at-law
Rolston, Tilly Jean, Vancouver, widow
Stevenson, Leigh Forbes, Vancouver, manager
C.C.F.
Dunfield, John Watkins, Vancouver, manager.
Eckland, Margaret Ellen, Vancouver, housewife.
Isherwood, George Alfred, New Westminster, carpenter.
B.C. Social Credit League
Morrison, James Alexander, Vancouver, salesman.
Powell, Claude Delbert, Vancouver, merchant.
Powell, Helena Ruth, Vancouver, housewife.
Union of Electors
Knight, Cornelius, Vancouver, retired.
Watkins, Richard Harley, Vancouver, plate maker.

VICTORIA CITY ELECTORAL DISTRICT
Coalition
Hodges, Nancy, Victoria, journalist.
Proudfoot, Daniel John, Victoria, school teacher
Straith, William Thomas, Victoria, barrister.
C.C.F.
Campbell, May, Victoria, storekeeper
Rayment, Violet James, Victoria, housewife.
Webb, Phyllis Jean, Victoria, U.B.C. student.
Union of Electors
Bell, Edith May, Victoria, housewife.
Clark, William John, Victoria, hotel manager.
Loughead, Doris Anne, Victoria, housewife.

YALE ELECTORAL DISTRICT
Coalition
Gillis, John Joseph, Merritt, physician and surgeon.
C.C.F.
MacIsaac, Angus Hugh, Spence's Bridge, telegrapher
Independent Party
Trout, William Allso, Hope, theatre owner.

Government Grant to Pay For Hospital Chest X-Rays

OTTAWA, May 25 (CP).—The cost of chest X-rays for all persons admitted to general hospitals in British Columbia will be paid from a $107,000 Federal Government grant, the Health and Welfare Department announced today. The money also will be used to extend the use of streptomycin and other tuberculosis-control activities.

Last year, large quantities of X-ray equipment were purchased for various hospitals in British Columbia. Money from the grant, totaling $100,000, will compensate the hospitals for approximately 125,000 chest X-rays.

Funds have been allocated to pay the costs of giving streptomycin to about 30 tuberculosis patients in their homes. Under the Federal health program, streptomycin is provided free of charge to all tuberculosis patients who might benefit from its use.

Strikers Claim Beatings In Suits for $100,000

SHERBROOKE, Que., May 25 (CP) —Suits by striking miners against the Canadian Johns-Manville Company of Asbestos, Que., charging violence on the part of Quebec Provincial Police on the company's premises total $100,000, it was shown in writs on file in Superior Court today.

There are four suits, each for [illegible] Girard Chamberland, Jean Paul Houle and Alfred Blanchette.

CLAIM BEATINGS

Declarations filed on behalf of the men—members of the Federation of Asbestos Workers of which 5,000 are on strike for an increase of 15 cents an hour to $1 an hour—state they were beaten by members of the Quebec Provincial Police on May 6 in the Johns-Manville Company's nurses' residence at Asbestos.

It was to this residence that Provincial Police took men arrested in mass arrests following reading of the Riot Act in the wake of striker-police clashes May 5 when strikers set up road blocks in an effort to stop non-union workers taking their jobs.

The statements said police hit the men with fists "repeatedly" and even kicked them in the stomach." They added the men were taken from one room to another room in the same building and thrown up against the wall.

MORE BLOWS CHARGED

The statement on behalf of Chamberland said that "although he was bleeding from the mouth and eyes and was dizzy from the force of blows received, another officer who seemed to be in charge came into the room and asked some questions and then struck the plaintiff in the face."

"The officer stated Chamberland was lying because he would not say that Girard Picard (president of the Canadian Catholic Confederation of Labor, with which the Asbestos Workers Syndicate is affiliated) ... had ordered him to go to Asbestos."

Chamberland lives in Thetford Mines, another Asbestos mining town in the Eastern townships.

Saccharin is 300 times sweeter than cane sugar.

Wound Takes Reuther's Eye

DETROIT, May 25 (AP).—Doctors operated late today on Victor Reuther, shot by an unknown assailant Tuesday night, and reported he had lost forever the sight of his right eye.

Dr. James Olsen, of the Henry Ford Hospital, said:

"Any hope of restoring sight or saving the eye has to be abandoned. Otherwise, his general condition upon return from the operating room was satisfactory."

Reuther, brother of United Automobile workers' (C.I.O.) President Walter Reuther, was struck by a shotgun charge of six slugs.

A stealthy gunman firing through a window shot the 37-year-old unionist.

Ship Reports Fire in Hold

BALBOA, Canal Zone, May 25 (AP) —A radio message received here from the 8,397-ton Grace Line freighter Santa Rita reported a fire had broken out today in its hold and the vessel was returning to port with all possible speed.

TWO IMPORTANT STEPS TO SMOOTHER FIGURE CONTROL

1. Choose your girdle, corselette or bras from our stock of nationally-famous Foundation garments.

2. Be expertly fitted to your individual needs by one of our specially-trained corsetiers.

CORSELETTES . . .
Faonae satin with net bras, zipper and fastening, all-elastic back, 34 to 37 — 9.95
White satin with lace bras top, satin panel front and back, elastic side panels, 33, 35, 37 — 7.50
Inner belt corselette for abdominal support, in brocade with broadcloth bras top and built-up shoulder, 36 to 45 — 7.50

ALL-ELASTIC GIRDLES
Novelty weave, white, medium and large — 2.50
All elastic in blue, white and yellow, small, medium and large — 3.50

BRAS
Arlista broadcloth bras, white, 32 to 38, junior, medium and large bust — 1.25
"Breathing Waist" bras, 32 to 34 in midget and junior cup, 34 to 38 medium and full cup — 1.75

GRESHAM HOSIERY
"FIT FOR A QUEEN"
45 Gauge 1.49 "V" Heel 1.85
42 Gauge 1.28 Rayon Crepe 1.36
51 Gauge 1.68

B.M. Clarke Limited
711 YATES STREET

SUPPORT THE RED SHIELD APPEAL

"MARS" 2nd ANNIVERSARY SAVING
33% Off All Purchases
This Is a Real Opportunity Which We Offer You Once a Year. Courteous and Prompt Service . . . AT
MARS HARDWARE
564 Fisgard Street, Cor. Government
Electrical Appliances - Builders'-Hardware - Tools - Kitchenware

Westclox
ALARM CLOCKS
POCKET BENS
WRIST BENS
Priced From
$3.00
USE OUR CONVENIENT BUDGET PLAN
F.W. Francis Ltd.
DIAMOND MERCHANTS - 1210 DOUGLAS ST.

MACDONALD'S
GENERAL ELECTRIC MIDGET RADIO
ONLY
$19.95

HERE IS A FAMOUS-NAME RADIO AT AN AMAZINGLY LOW PRICE—LIMITED NUMBER RECEIVED—SO HURRY!
MACDONALD'S
DOWNSTAIRS HALF-ACRE SHOWROOM
712 YATES Metropolis Hotel Building

COAL
TAKE DELIVERY
NOT . . . NEXT FALL
NOT . . . NEXT MONTH
NOT . . . NEXT WEEK
NOT . . . EVEN TOMORROW
BUT NOW TODAY!
ROSE FUEL CO.
1700 Douglas E 1185
Opposite Hudson's Bay

BEDDING PLANTS
We Still Have a Good Selection
TOMATOES — Now is THE RIGHT TIME TO PLANT THESE. We sure have nice Tomato Plants.
ZINNIAS—Giant. Buy by the Flat.
SALVIA—Blaze of Fire. Special price .... doz. 40¢
5 Doz. $1.75
PANSIES, Canadian Giant. (Special). As they come .... doz. 60¢
3 Doz. $1.50
MARIGOLD, Dwarf. Three colors to choose from .... doz. 35¢
5 Doz. $1.50
PETUNIAS—Dwarf. We still have four colors .... doz. 35¢
$1.50 Flat
ASTERS—Greco double mixed .... doz. 35¢
PORTULACA - NEMESIA - STOCKS, Etc.
VICTORIA PRODUCE
DIAL E 7634
S. LEWIS, Proprietor
FREE DELIVERY ON ORDERS OVER $1.00
BETWEEN FORT AND VIEW, ON BLANSHARD

Whenever, wherever infection threatens use 'DETTOL'
THE MODERN ANTISEPTIC
Safe . . . Non-poisonous
Doesn't Pain . . . Doesn't Stain

HOT WATER
MAKE US YOUR HEADQUARTERS FOR YOUR DOMESTIC HOT WATER PROBLEMS
Automatic Hot Water Is a Saving to You
Ruud Gas! Superhot Electric!
Sales — Installation — Service
B.C.R. and AGENCIES
715 View St. E 6822 B 3119

Stadacona Park Tennis Courts Ready Today

Finishing touches to two hard-surfaced tennis courts at Stadacona Park are made by workmen as truck dumps and roller packs down surfacing. Work will be finished today, according to Parks Administrator W. H. Warren. City has agreed to build such courts on a share-the-cost basis with organizations seeking additional tennis facilities.

Curling Rink Possibility Before End of Season

Victoria may have a curling rink before the end of the Winter—it City Council gives it the green light.

A group of citizens who asked the city to grant a lease on property which it owns just east of Memorial Arena was advised yesterday to write directly to City Council.

The advice came from a special curling rink committee of City Council, headed by Ald. John Baxter. The committee accompanied Max Zabel, proprietor of the Dominion Hotel, and several other interested citizens, to the site yesterday morning.

ONCE EARMARKED

The site, 130 by 200, was earmarked by a former council as a possible site for a new city hall. A year ago last December the ratepayers turned it down by a referendum, in favor of another site at Blanshard and Pandora.

Mr Zabel said that the curling rink would be a non-profit venture.

He saw it as a community project and an attraction for the thousands of Prairie people who spend the Winter in Victoria.

EIGHT ICE-SHEETS

It might also draw thousands of visiting players here from time to time for competitions.

Plans call for a building with eight sheets of ice, permitting eight games to go on simultaneously. There would be two glass-enclosed "waiting-rooms" to accommodate spectators.

"If the City Council gives us their okay, we should have it finished by the end of the season," Mr. Zabel said.

Red Shield Campaign Tops $11,000 Mark

Major C J Milley, public relations officer for the Salvation Army here, reported yesterday that the current Red Shield campaign had resulted in the receipt of more than $11,000 to date.

"The drive had a slow start, but is progressing steadily now," Major Milley said. Approximately 200 persons are working in connection with the money-raising drive, and it is hoped the objective of $30,000 will be reached shortly.

Boy's Condition "Satisfactory" Following Collision on Street

Five-year-old Leonard Orrico was reported "in fairly satisfactory" condition at Royal Jubilee Hospital last night after suffering multiple injuries under the wheels of a heavy flour truck in front of his Shelbourne Street home.

LEONARD ORRICO

According to Saanich police reports, the youngster was riding his tricycle along the edge of Shelbourne Road by the Kenmore Road intersection when he was in collision with the rear wheels of an Ogilvie Flour Mills Co Ltd truck.

Driver of the truck, Russel Lloyd Brown, 3840 Rowland Avenue, was charged with dangerous driving, Saanich police said.

Police said the heavy rear wheels of the truck passed over the lad's tricycle, mangling it and leaving the youngster on the road with fractures of the right leg, arm and wrist and a possible skull fracture.

He is the son of Mr. and Mrs. L. Orrico, Shelbourne Street florist and greenhouse proprietors. Police called Dr J O Patterson who treated the boy at the scene before he was removed to the hospital.

Sgt. John Hamilton and Constables Robert Adrian and Walter Mycock took charge at the scene of the accident.

Trades Council Protests Guard Set-Up

A motion was passed by the Victoria Trades and Labor Council last night protesting the employment of the Corps of Commissionaires as guards at the Esquimalt Dockyard and a letter to that effect will be forwarded to Fisheries Minister R. W. Mayhew.

Delegates at the meeting felt that the commissionaires would be depriving civilian veterans of much-needed employment.

Meanwhile the 50-odd civil service security guards at Esquimalt are still on the job and to date there is no official word that they won't remain there.

Major-General G. R. Pearkes, V.C., in an attempt to clarify the situation, forwarded a telegram to Hon. Brooke Claxton, Minister of National Defence, requesting advice on the position of the security guards who performed duties at the dockyard.

Mr Claxton's reply was brief "No civil security guards to be replaced."

TO FORM COUNCIL

Vancouver Island Joint Council of Retail Employees will be formed following a resolution passed by Locals 279 and 1518 of the Retail Clerks' Union, A.F.L., at a recent meeting.

The meeting also endorsed the Victoria and District Trades and Labor Council stand that the Seafarers' International Union is the "only bona fide" trade union for Canadian seamen.

Family Allowance Hits New Peak

Family Allowance payments in British Columbia increased last month to an all-time record, following reduction of the minimum Canadian residence period from three years to one.

W. R. Bone, regional director of Family Allowances, reported that 282,282 children in 148,663 families received allowances totaling $1,696,356 during May.

British Columbia's population is still ebbing slowly, following the trend of the previous two months the report showed. During the month 306 families came to B.C. and 434 left. Saskatchewan and Alberta received most of those leaving.

MATERIAL FOR MILLS

Britain will import about 475,000 tons of raw cotton, 225,000 tons of wool and 120,000 tons of leather in 1949.

The Local Scene

With Additional District News on Page 23

Excavation Work Under Way For Esquimalt Bowling Alley

Excavation has started for $50,000 de luxe bowling alleys to be built on the Esquimalt Road across from Memorial Park.

The alleys should be completed and officially opened by September 1, Harry W. Smith, the owner, said at the site last night.

He said eight alleys would be housed in a one-story cement block building of modern design, with a raised mezzanine for spectators.

Plans call for a 50 by 120 foot structure with neon lighting throughout. A similar space will be cleared and surfaced for parking behind the building near the Esquimalt Municipal Hall.

Mr. Smith, formerly a Saskatchewan business man, moved to Victoria from the Mainland last week. He already owns a bowling alley at Courtenay and a half-interest in the Riverside Hotel in the same city.

The Esquimalt alleys will be operated by his son, Wally G. Smith of Vancouver. Parfitt Construction Co. Ltd. are contractors on the job.

* * *

"CITY OF GARDENS"

Directors of the Victoria Chamber of Commerce yesterday endorsed a recommendation of the city's parks board that Victoria's slogan be "City of Gardens."

During discussion, Geoffrey Edgelow, chairman of the tourist trade group, mentioned that Victoria already had a slogan—"City of Sunshine and Flowers." He thought that was good enough. Speaking of sunshine, however, he suggested efforts be made to have this city's weather forecasts made from Victoria, instead of Vancouver.

"Victoria's gardens," said George Warren, in support of the slogan motion, "have become world-famous."

Wins Award

EDYTHE THORNETT

Commercial student at St. Ann's Academy, who has been awarded one of individual prizes for her entry in 12th annual international bookkeeping contest sponsored by Business Education World, business teachers' magazine published in New York City. More than 15,000 students from the United States, Canada, Alaska, Hawaii, Puerto Rico and Cuba competed. Special scholastic achievement awards were made to schools and to individual students whose papers were outstanding among thousands that received achievement certificates. Miss Thornett is matriculation graduate of St Ann's. She was also successful on recent Provincial Civil Service examination for stenographers. She is daughter of Mr and Mrs Hubert Ellis Thornett of East Sooke.

Today's Question

Answer on Page 4

How fast does the earth move?

INJURED IN CRASH

Mark Zabel, 19-year-old son of Max Zabel, proprietor of the Dominion Hotel, suffered a broken pelvis recently when a car in which he rode was in collision with a bus in Edmonton.

Mark Zabel, who had completed his second year at Victoria College, had gone to Edmonton for a holiday. Mr and Mrs Zabel expect him home soon by air. He will be hospitalized in Victoria for some time.

* * *

PLAN ENTERTAINMENT

A concert, floor show and dance will be held in the auditorium of the Army, Navy and Air Force Branch of the Canadian Legion on Friday, at 8 p.m., it was announced yesterday.

* * *

SEEK FORESTER

Greater Victoria Water Board decided yesterday to advertise for a forester to help draw up plans for the future of watershed forests. If the board finds a suitable man, his appointment may later be made permanent.

* * *

FENCING CLASSES

Summer fencing classes will commence at the Y.M.C.A. on Tuesday, June 7, at 7.45 p.m. and will continue throughout June, July and August it was announced yesterday.

Complete training in fundamentals for foil fencing will be given during the three months. These classes will be for beginners only and will be under the direction of Harold Evans.

* * *

BULB FIELD DAY

A highly successful field day was held by the Vancouver Island Regional Unit of the British Columbia Bulb Growers' Federation recently.

The day's activities were broken up with more than 100 members visiting different bulb farms in Saanich, talks on bulb diseases by Government science service men, and motion pictures on the bulb industry at the Dominion Experimental Station, Saanichton.

* * *

BATTALION MEETING

The 48th Battalion, C.E.F. Association will hold a general meeting in the Army, Navy and Airforce Veterans Building, 1001 Wharf St., May 31, at 8 p.m.

Respatone
RELIEVES ASTHMA
INSTANTLY
AT ALL DRUG STORES

Eyewitnesses Tell of Street Crash Which Caused Death of Small Boy

Eyewitness accounts of the traffic accident that killed four-year-old James William Lazaruk opened the Crown's case against Harry E. White, 2377 Central Avenue, who faced the first day of his Assize Court manslaughter trial yesterday.

The youngster was killed February 28 when dashed against a telephone pole near the intersection of Richmond and Oak Bay Avenues by a car driven by White. When the boy was struck White's small British car was spinning on its top after a minor collision with a car driven by H. O. English, 2832 Dewdney Avenue.

The boy was the son of Leading Seaman and Mrs. Nicholas Lazaruk, 1729 Oak Bay Avenue.

White was charged with manslaughter March 6, the day after a coroner's jury returned a verdict of accidental death after inquiring into the traffic fatality.

"WASN'T TIME"

Hilary Castle, 432 St. Charles Street, who was waiting to drive across Oak Bay Avenue at Richmond Road in the opposite direction to Mr. English, was the first eyewitness called by Crown Prosecutor Joseph McKenna.

Under cross-examination by H. W. Davey, K.C., she said she did not attempt to cross the street between Mr White's car and a car driving in front of him "because there wasn't time."

She said she considered that Mr White was driving at "quite a normal speed," and when Mr Davey asked if she saw anything Mr White could have done to avoid the collision she replied:

SHOUTED AT DRIVER

"Not unless he hit me. I don't see how he could have avoided Mr English's car."

Henry C. Gilliland, 840 Richmond Road, a passenger in Mr. English's car, said he shouted to Mr English when he saw the British car approaching rapidly.

He declared Mr White was driving "well over 30 miles an hour," and that Mr English stopped his car "a fraction of a second before the impact."

Mr English said he stopped at the stop sign and seeing no cars nearby coming from town, kept his eye on traffic from Oak Bay until Mr Gilliland shouted and he saw the British car approaching and ... road.

TOOK MEASUREMENTS

He declared that after seeing the child was dead and the passengers of the small car were unhurt, he returned to the point of impact of the cars and began taking measurements of the accident.

He estimated that Mr White's car passed him at 45 miles an hour. He himself was crossing the intersection at between 12 and 15 miles an hour he said.

When Mr. Davey read a transcript from the coroner's inquest in which Mr English said he was crossing at between 10 and 12 miles an hour, he objected that his evidence at the inquest had been protected by the Canada Evidence Act.

"You are not on trial here," Chief Justice of the Supreme Court Wendell B. Farris told him.

WAS PUSHING VICTIM

Kenneth Towney, ten years old yesterday, 309 Michigan Street, said he was pushing the young victim in a wagon just before the accident.

"I got tired and Jimmy said he was going to steer out on the road," young Towney said.

"Then I saw the little car rolling over and hit Jimmy and I ran up to the house and told the woman."

The Crown's case against White continues today.

* * *

CAR SNAPS POLE

A car driven by John Perry ... on Bay Street near Bridge Street snapping off a telephone pole at its base at 4.05 a.m. yesterday city police reported.

The police report said Perry had fallen asleep before his car left the road.

* * *

CAR RADIO STOLEN

Princess Auto Sales, 848 Yates Street, complained to city police yesterday that thieves had entered a car on their property by springing a door and stolen a car radio.

* * *

ASKS WOODYARD PERMIT

Victor F. Painter, 2850 Wyndeatt applied to City Council yesterday for a permit to establish a woodyard on Wilson Street.

* * *

YOUTH BAND WINNER

Greater Victoria Youth Band took second prize in the uniformed groups division in the May 24 evening parade. The second-place winner was mistakenly listed as Greater Victoria School Band.

* * *

GRADUATES

H. Murray James, son of Capt. G. Cale James, 889 Transit Road, received his Bachelor of Commerce degree at the recent convocation of the University of Manitoba. He served overseas as a navigator in the Royal Canadian Air Force and was mentioned in dispatches.

Summer is bursting out in WHITE

WHITES—SPECTATORS
TWO-TONE CASUALS

White . . . perennial Summer favorite. Here again in all its glory in our new collection of lightweight dress-up and play shoes. Also the ever-popular Spectator pump . . . in brown and white, black and white and navy and white. All sizes.

Welcome TO ALL I.O.D.E. MEMBERS And Best Wishes For a SUCCESSFUL CONVENTION

Casuals	5.95 to 8.50
Slater's Spectators	10.95
Dressy Whites	8.95 to 11.95

"THE HOME OF SLATER SHOES"
King's Shoes
710 YATES (Next to Birks) LIMITED

Hear
George Drew
National Leader of the Progressive Conservative Party
ROYAL VICTORIA THEATRE
Monday, May 30th
8.15 P.M.
TEN-PIECE ORCHESTRA

GEORGE DREW, M.P.

G. R. PEARKES, V.C., M.P.

HEAR
GORDON A. CAMERON
Progressive Conservative Candidate for Victoria

HEAR
MAJOR-GEN. G. R. PEARKES, V.C., M.P.
Progressive Conservative Candidate for Nanaimo

GORDON A. CAMERON

Published by the Victoria Progressive Conservative Association

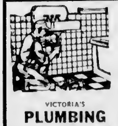

VICTORIA'S
PLUMBING AND HEATING CENTRE
WE SELL . . . WE INSTALL
WE SERVICE
SKILLED CRAFTSMEN
C. J. McDowell
1000 DOUGLAS

Secrets of Slip Covers . . .
SPECIAL DEMONSTRATION
Thursday -- Friday -- Saturday
10 A.M. and 11:40 A.M.

Showing the correct method of selection and cutting of slip covers, under direction of Miss Violet Hearn, Standard Slip Cover Stylist. Also a short talk on the right fabric and design for upholstery goods by Mr. David Oliphant.

And featured on our second floor the greatest selection of smart new slip cover fabrics ever seen in Victoria.

Standard FURNITURE
WELCOME VISITING DELEGATES
To the '49 Annual Meeting NATIONAL CHAPTER I.O.D.E.
RIGHT THROUGH — YATES TO VIEW

1858 The Daily Colonist 1949

AN INDEPENDENT NEWSPAPER, THE ORGAN OF NO CLIQUE OR PARTY

Victoria Owned and Operated

The Colonist Printing and Publishing Company Limited Liability
1211 Broad Street, Victoria, B.C.

Subscription Rates: By city carrier $1 per month. By mail, British Empire and American Continent, $6 per year, 70 cents per month. Other countries $3c per year $1.75 per month.

THURSDAY, MAY 26, 1949

B.C. Election Settles Down to Business

NOMINATIONS throughout the province yesterday brought the British Columbia general election into clearer focus. Now named candidates are before the public, standing on platforms of their choice. The Coalition Government is seeking a return to office after two successful terms, with Liberals and Progressive Conservatives standing together. The main, and indeed the only fully organized, opposition is that offered by the C.C.F., with its unconcealed aim socialism. On the date of the polls it will be for the electors to say what they wish done.

The Coalition Government is going into the election with some strength from a two-term record. In general, the affairs of British Columbia have been well managed. Roads have been improved, schools and hospitals built, public services maintained, and the credit of the province enhanced in difficult times. The Administration has made more than a gesture towards hospitalization, old-age pensions and the social services. The sales tax has proved unpopular, but it was by this means that social services were kept up and $4,000,000 handed to the municipalities to help them in their work. No serious personal criticism has stuck to the Cabinet or to its individual members.

The election will be fought on the Government's own ground, the extensive development program which Premier Johnson has laid before the Legislature and the people. Its policy of rail, highway, industrial and other development is tangible, and seems to offer a forward push to the impetus with which this province is facing its postwar future. Against that are what some have called the nebulosities of a planned socialist order, with Saskatchewan the chief exponent in Canada. On June 15 the issue will be settled at the ballot box in the democratic way.

They Are Riding Different Horses

IT would have been too much to expect that Russia would make a complete volte face about the future setup of Germany, but obviously its initial bid for settlement made at the foreign ministers' conference this week could not be entertained for a moment. There can be no turning back to the stalemate of a year ago, with a farcical four-power control subject to Soviet veto. Mr. Vishinsky was certainly picking up where the foreign ministers left off in disagreement eighteen months ago.

The new West German state is here to stay, and it is the most positive action yet taken towards restoration of self-government for the Germans. The Bonn constitution has been ratified by the states concerned, and democratic elections will set that half of the former Reich on the road back to sanity and self-sufficiency. By contrast the puppet rump hastily devised in the Soviet zone cries aloud its falsity. It has nothing in common with its counterpart of the Western zone, and it is difficult to see where the two can meet.

This fundamental nature of the problem is revealed at every point where West clashes with East. Russia and the Western Powers are riding different horses. The now seemingly fixed division of Germany is the strongest evidence of that fact, and realism does not offer much hope that any feasible alternative may be forthcoming. Yet this poses the question of how long the wartime allies who destroyed Hitler's Reich are to go on disputing the method of putting its successor together. The Western Powers cannot stay in Europe indefinitely.

Russia has the advantage here, since she is geographically in a position to push forward her spheres of influence right into Germany itself. The building of a strong West German state offers the best chance of eventual relief from a Western Allied sponsorship that must one day come to an end, as well as giving Germans the opportunity to undo the past by carving out their future along healthy lines.

Doukhobor Problem Is One for Ottawa

AS men and women who volunteered for service in defence of their country, the membership of the British Columbia Command of the Canadian Legion can be expected to hold strong views on outbreaks of lawlessness that have terrorized the Doukhobor sections of the province off and on for nearly half a century. The resolution passed by the convention in Victoria this week is a clear reflection of the impatience of ex-servicemen at the ineffectiveness of governmental efforts to apply a quietus.

In calling upon the Dominion Government to find a solution the convention placed responsibility where it rightly belongs. It was an earlier Dominion Government that brought the Doukhobors to Canada in the first place, under special privileges which included a guarantee that they would be exempted from military service. By that action the Dominion Government set the Doukhobors as a group apart from the rest of Canadians, and the fifty years that have followed have seen some of them carry their isolationism to the point of open and violent defiance of regulation of any kind.

For all that the Legion convention may have gone rather far in demanding that the Dominion Government should "break up this fanatical group" and throw their land open for settlement. However much the acts of fanatical Doukhobor elements may appear to justify eviction, any forcible movement on a large scale might harm law-abiding members of a minority racial group to a degree that should be foreign to Canadian concepts.

Nevertheless, means must be found somehow to bring lasting order to areas colonized by the Doukhobors, wild or tame, and it is clearly up to the Federal Government to find them. Under existing laws the situation is beyond provincial jurisdiction and must be accepted as a national problem.

"Maybe we should wear uniforms."

Observation Car: By G. B.

"NO substitute has ever been found for horse sense," the Keating Squire remarked to a friend. "How about feminine intuition?" his companion asked. . . . "I read in an article about sunburn that excessive exposure to the sun is worse than none," a customer said to Tobacconist Martin. "I suppose it meant discretion was the better part of pallor," Martin chuckled . . . Barber Ben took Bill, the Broad Street barber, to Cedar Hill for a round of golf. Within ten minutes Bill had dug half a dozen divots, knocked the casing from a golf ball, and aimed several others in directions that forced Ben to jump out of the way. "I thought you said you knew something about the game?" Ben snorted. "I cannot stay long. I promised the wife that I would tidy up the garden," Bill replied, glancing at his wrist watch. "Never mind the watch. What you need is a compass," Ben complained. . . Brazilian planters believe there will be a shortage of coffee in 1950. World consumption has increased 25 per cent, and production has dropped 20 per cent. The 1948 crop was far below average. Brazil produces 60 per cent of the coffee used by the world . . . The custom of combining fried eggs with bacon originated in Ireland where the standard portion is three eggs . . . Since 1947 the British Government has spent $72,000,000 on 2,000,000 acres of land in Tanganyika, East Africa in an endeavor to grow peanuts and sunflowers on a large scale for their oil content. Now it has been estimated that another $24,000,000 and ten years will be required before production reaches a satisfactory level. . . . Some persons are born rich. Others win radio quiz contests.

Thinking Aloud

". . . of shoes—and ships—and sealing wax—of cabbages and kings."

By TOM TAYLOR

VOLUNTEER workers were as busy as the proverbial beavers last week on a community project at one of Victoria's beaches. With skill born of long experience, backed by enthusiasm, the structure literally sprouted upwards in no time at all.

A stranger looking on approached one of the officials in charge.

"Tell me," he asked, "is this a building bee?"

"Why do you ask?"

"Well, I never see men work at that speed where I come from, and I wondered."

The visitor put his finger, it seems to me, on one of the grave faults of our time—the postwar slow-up that characterises many artisans in action.

Men just don't work as hard any more.

In voluntary ventures the willing hand invariably does not spare itself. You see that demonstrated when a neighbor crosses the fence to help in another's garden; he labors twice as earnestly as he does in his own. A man will go to no end of trouble to fix a leaky tap for a friend while his own faucet drips, drips, drips.

But that's different.

SWUNG TOO FAR

It is the slackening of effort in paid work that is a serious and short-sighted feature of the postwar world everywhere.

Man should be something better than the beast of burden or slave of back-bending toil that he too often was fifty or sixty years ago. It is fitting that greater leisure should come from shorter working hours, that on the whole men should be better paid than their grandfathers, that life should offer them opportunity for extra-vocational interest and development.

But the pendulum seems to have swung too far the other way. Now, too often, there is a deliberate refusal to do more than the minimum required to keep up appearances.

Watching that community building take form in record time made it obvious that many a job wouldn't cost nearly what it does if all artisans pitched in with a will during their normal working hours.

Which would mean there might be many more jobs seeking their labor.

You would think this would be a deduction so plain as to be enticing, but there's a fallacious theory current that the road to prosperity is best reached by doing as little work as possible for as much money as possible.

FOOLISH NOTION

Actually, that's a dishonest proposition, but it is also something else—it's foolish. It stems from the mistaken idea that money in itself is something of basic value, instead of being merely the medium of payment for services rendered or goods produced.

And this falsity can't go on indefinitely without a crippling effect on everyone, reluctant laborers included.

One joker about this pernicious notion is that workman sets himself, unwittingly, against workman. Countless jobs are done by artisans every week in every community for people in the same social and financial bracket as themselves. The bills for their labor are paid directly by persons who also labor but at a different craft. Even in realms where it is thought the charge is met by so-called "big business" the result is the same—the ordinary man foots the cost, indirectly perhaps but no less certainly in the long run.

Many factors enter into the economic difficulties of our time, but one thing for sure that doesn't help the situation is this disinclination to give a fair day's work in return for a fair wage.

Talk about killing the geese that lay the golden eggs!

American Policy in China

By RAYMOND MOLEY

NEW YORK.—To the average American trying to see the present conflict in China through a fog of contradictory propaganda, the ideas of Dr. Luther Gulick come like a bright light. Gulick has prepared a report on China for the National Planning Association which is based on broad experience and first-hand knowledge.

Gulick's distinguished father, Sidney Gulick, was long a resident of the Far East, and his books, which appeared some years ago, were sympathetic and informative portrayals of conditions and problems in that part of the world. Luther Gulick has followed developments there with keen interest, and his ideas deserve consideration by a State Department which since the end of the war has seemed to be blindly fumbling for a Chinese policy.

Two opposing views seem to monopolize public attention in discussions and in the press. One is that the Chinese Communists are in every sense ideological brothers of the men in the Kremlin and that a Communist victory will simply mean an extension of Soviet dominion over a large part of the Far Eastern world. The other view is that the Chinese Communists are, as Stalin said to Donald Nelson, like radishes—red on the surface, white underneath—and that rebels are staging not a Communist coup but a people's revolution. This view also holds that success of the Communists in China is of no more concern to us than a victory anywhere of a people's party over tyranny and reaction.

Gulick's views are somewhere between these extremes. He points out that, the Kuomintang with Chiang Kai-Shek as leader has never dominated all of China, that it is not a real government and that it has never been free of Communist influence. On the other hand, he points out that the so-called Communists are only partially Russian-dominated and are a collection of real Communists, of anti-Chiang war lords of no ideological stripe, of land reformers and of genuinely desperate and confused people.

American policy, according to Gulick, should be based on the principle of never closing the door to China, even if the Communists prevail. They, too, will be racked by the internal problems that overwhelmed Chiang.

Specifically, Gulick suggests:

1. Discontinue the shipment of arms to China.
2. Take no military part in the war.
3. Help to restore international trade and communications with all the factions of China.
4. Give civilian assistance to help the Chinese to relieve suffering and disorder.
5. Bring qualified Chinese students and others to the United States to acquire technical and cultural skills for their native land.
7. Work with the new government to open the door through which American capital and business can operate in China.
8. Extend news coverage and general informational activities in China.

The conquest of Chiang seems to be an accomplished fact. It remains for us to make the best of that reality.

(Released by The Associated Newspapers, Inc.)

The Packsack

Of GREGORY CLARK

THREE of my friends are well-enough off to have spent part of the late Winter and the most disagreeable part of the early Spring in one or other of the southern refuges—Florida, Bermuda, Nassau. The interesting thing about their holiday is that not one of the six of them—each took his wife—has the slightest word to say about their holiday.

They might all have been asleep the whole time they were away. True, they came home with enviable coats of tan. But even these disappeared in a few days. When your friends make a trip to Britain, or even to New York or San Francisco, there is enough conversational fodder brought home to last four or five evenings with their cronies. But there must be something vapid about the holiday south. It must be featureless, dull, possibly slightly anaesthetic. When they arrive back home from these golden and turquoise lands of changeless Summer, the travelers have a slightly dopey expression, and all they can say is that they had a lovely time . . .

My belief is that the weather has more to do with the character of a day, and the life that is experienced in that day, than any other factor. Down in those southern climes, in Winter, the weather is changeless. Every day is like the day before. On my one visit to the Bahamas, I was so heartily sick of stupid, featureless sunshine by the third day that I began to wear the facial expression of the natives—the sort of stunned expression a gold fish wears.

One of the reasons for Canada's zest is its weather. Rarely are two days alike. There seems to be an eager procession of weather, year in and year out, across the broad Dominion, and fortunately, the weather men are not very good at predicting what really comes next on the show. Of all the months, May is the most zestful, because no month can show so many changes between late Winter and full Summer. May is like a festive companion, full of tricks.—Canada Wide Feature Service Ltd.

Letters and Excerpts

Letters to the editor on any topic of genuine interest are welcome if they are brief, accurate and fair. No letter will be inserted in whole or in part, except over the proper signature and address of the writer. Unsolicited correspondence cannot be returned.

OLD-AGE PENSIONS

Sir,—Why, I wonder, do not all the elderly citizens who have resided in Canada for over 25 years receive the old-age pension without a means test?

Family allowances are paid to every family in the Dominion irrespective of means, and no questions asked. For example, if the father of a family has an income of $10,000 a year and assets of $50,000, he receives an allowance for each of his children automatically. Yet the elderly citizens who may have only a small fixed income are subject to this unfair means test.

The excuse given is that the fathers pay for the family allowance though direct income taxes. We elderly citizens whose income is not large enough to pay direct income tax, pay all the indirect taxes the same as everyone else, and the indirect taxes probably amount to as much or more than the direct taxes.

My contention is that all elderly citizens should receive the old-age pension without a means test, in the same way as family allowances are paid. Family allowances are paid on a national scale, therefore old-age pensions should also be paid on a national scale . . .

T. H. LEWIS.

1054 Pandora Avenue, Victoria, B.C.

VICTORIA ART CENTRE

Sir,—While acting as door-keeper for three hours the other day at our little "hole-in-the-corner" art gallery I took note of the number of people who came in—17 adults, and so many school students that I gave up counting them. An attendance that compares very favorably with that at any art gallery, where you seldom see more than a handful at any one time; but which adds up to a large number in the course of a month. The committee of the Victoria Art Centre are endeavoring in the face of many difficulties to establish the nucleus of what we hope will in time become a real Art Gallery of which Victoria need not be ashamed. And suggestions in the press that the people of Victoria are incapable of appreciating art are, to say the least, not helpful to that committee.

And to mention a recent letter by Mr. Harry Mist, surely no one else could have thought that when, in a former letter I used the words "high-pressure publicity" I was alluding to the humble advertising of the Art Centre.

Incidentally, I will add that there is one thing for which we should always feel grateful to Mr. Lawren Harris, not only has he given assistance to many Eastern Canadian artists, but he was the first to recognize the genius of Emily Carr, some of whose paintings will be exhibited at the Centre shortly.

C. W. HOLLIDAY

644 Moss Street, Victoria, B.C.

Nocturn

At the barren heart of midnight,
When the shadow shuts and opens
As the loud flames pulse and flutter,
I can hear a cistern leaking.

Dripping, dropping, in a rhythm
Rough, unequal, half-melodious,
Like the measures aped from nature
In the infancy of music;

Like the buzzing of an insect,
Still, irrational, persistent—
I must listen, listen, listen
In a passion of attention;

Till it taps upon my heartstrings,
And my very life goes dripping,
Dropping, dripping, drip-drip-dropping,
In the drip-drop of the cistern.

—WILLIAM ERNEST HENLEY.

Those who apply themselves too much to little things usually become incapable of great things.
—LA ROCHEFOUCAULD.

Dumb's a sly dog.—CIBBER.

Red Tape Tales

(From Industry)

ACCORDING to an Associated Press despatch from London, an Englishman can now use his dirty bath water to wash his automobile.

This ruling, made by a county court registrar, saved a London motorist a fine of roughly $1.50 after he was hauled into court on a Metropolitan Board charge that he had used water, albeit dirty, supplied at domestic rates, to wash his car. The board sued to collect an extra bill on the grounds that the owner was a commercial user of water. The understanding jurist in charge of the court dismissed the suit, saying the bath water would have gone down the drain anyway.

This common-sense ruling may never become famous in the reference books on law, but the case itself proves that the Englishman of today has to step warily through life to avoid the skein of bureaucratic regulations that threatens to trip him momentarily as he tiptoes down the straight and narrow path of regimentation.

But, ringed by socialistic rules without end, the modern Englishman has not completely discarded the "reactionary" profit motive, nor has he lost that spirit of adventure that made him the greatest commercial explorer in history. They're now chuckling over the story of the Londoner who walked into a Strand tobacco shop and purchased 300 cans of lighter fluid at a fantastic price. The store owner was mystified as he bundled the unusual order.

"It's this way," confided the purchaser. "I put the fluid in the petrol tank of my car and drive out to the country to buy eggs. I'll admit buying petrol this way is expensive, but I make an enormous profit on my eggs!"

Fun, Fact and Fiction

A writer attempts to explain the drift to the cities by asserting that there is no glamour on the farm. 'Tain't the way we heerd it. From all smoking-room accounts the traveling salesman found plenty.

* * *

The Scottish Savings Committee reports that Aberdeen is the thriftiest city in Scotland, with Dundee a close second. "Close" seems to be the right word.

* * *

An excellent way of avoiding dishwashing is to eat out.

* * *

Husband—Are you ready yet, dear?

Wife—Honey, I wish you'd stop nagging me. I told you an hour ago that I'd be ready in a few minutes.

* * *

On a dark and stormy night the trainman was signaling to the engineer when he dropped his lantern to the ground. Another man passing by tossed it back to him on top of the boxcar. The train stopped abruptly. The engineer came rushing up.

"Let's see you do that again!"

"Do what?"

"Jump from the ground to the top of that boxcar."

* * *

COMPROMISE

This story is going around Europe. A hunter named Sam went out with a long-range rifle, and came upon a huge bear. The bear was not as well armed, but he had claws and wit. So he asked the hunter, "What are you looking for?" Said the hunter, "I want to get myself a fur coat." "Well," said the bear, "I'm looking for my breakfast. Why not come around to my den, and we'll talk it over."

The hunter and the bear sat down to work out an agreement. After a while the bear got up all alone. They had reached a compromise. The bear had got his breakfast, and the hunter had on his fur coat.—Worldover Press.

Today's Answer

Question on Page 3

The earth's motion is composed of four separate movements. First on its axis, at a speed of almost three-tenths of a mile a second. Second, the earth's revolution around the sun once a year at a speed of 18 miles a second. Third, the speed of the sun itself traveling at a rate of 12 miles a second, drawing the earth and other planets with it toward the Constellation Hercules. Fourth movement is that of the entire galaxy, called the Milky Way, to which our solar system belongs. The galaxy carries our sun around its centre at a speed of 175 miles a second.

Looking Back

Through Colonist Files

25 YEARS AGO—The timbered slopes of Mount Newton are threatened with destruction from flames that firefighters from Victoria and Sidney have so far been unable to bring under control.

50 YEARS AGO—The Minister of Mines states that the Government has decided to obtain an opinion from the working miners on the enforcement of the eight-hour working day law.

85 YEARS AGO—H.M.S. Sutlej, bearing the flag of Rear Admiral Kingcome, has returned to Esquimalt Harbor, having been eight months absent in southern latitudes.

Plans Pipeline From Edmonton To Lakehead

REGINA, May 25 (CP).—Imperial Oil, Ltd., will build a pipeline from Edmonton to the Head of the Lakes "in the near future." H. H. Hewetson, chairman of Imperial's board, indicated today in an address to the Regina Chamber of Commerce.

He said it is a development which the company "is actively pursuing." The part from Edmonton to Regina 450 miles, now is in the preliminary stage, and has already been announced for likely completion in 1950.

SEES NO HOLDUP

It is understood from Mr. Hewetson's remarks that the extension from Regina to the Lakehead, another 750 miles, will proceed simultaneously, to some extent at least, and will not wait upon completion of the first portion.

It is also understood that no decision has yet been made as to the place of the Lakehead terminal.

The Edmonton-Regina link will cost close to $45,000,000, or about $100,000 a mile, and presumably the 750-mile addition will add another $75,000,000, outside of terminal facilities.

Mr. Hewetson indicated that he favored spending less money on development drilling and more on reaching out to markets.

MARKETS REQUIRED

He said Alberta oil wells now are on restricted production because markets cannot yet be reached that will absorb a larger part of potential output.

Five-Day, 40-Hour Week Asked by Civil Servants

LETHBRIDGE, Alta., May 25 (CP).—The annual convention of Amalgamated Civil Servants of Canada today passed a resolution to ask the Federal Government for a five-day, 40-hour week.

The organization also agreed to ask that civil servants be given a night differential for work between 5 p.m. and 7 a.m. and that seven hours of night work equal eight of day work. On Sundays, the Government will be asked to make six hours of work equal eight hours other days.

The resolution asked that overtime be paid workers after 40 hours at the rate of time and one-half on regular days and double time on statutory holidays.

The group also asked that the Government put Boxing Day on the list of statutory holidays.

Britain to "Retaliate" For Arrests in Moscow

LONDON, May 25 (AP).—A foreign office spokesman said today Britain will "retaliate" for the arrest in Moscow of several British Embassy employees, including three Soviet wives of Britons.

One retaliatory measure, a spokesman said, will be the dropping of "favorable treatment" of employees of the Soviet Embassy in London.

The spokesman added Britain also will discontinue the prompt granting of visas to Russians sent to the Embassy here by Moscow.

The spokesman said Sir Maurice Peterson, then Ambassador to Moscow, protested April 6 to Foreign Ministers Andrei Vishinsky about action taken by Russia against members of the British Embassy staff.

CAUSE DIFFICULTY

Sir Maurice said the action "has had the effect of making the discharge of work increasingly difficult."

The spokesman said two telephone operators, a Mrs. Ackman and a Mrs. Whitehead, "disappeared" last October.

He said a Mrs. Burke, another telephone operator, was "so intimidated by police she attempted suicide."

The Moscow radio said Russia has denied putting pressure on British Embassy staff members.

THREATS BY POLICE

The British spokesman said a Mr. and Mrs. Valukin left their jobs in the embassy "precipitiously" after being subjected to police threats.

He said Valukin had worked for 22 years as an embassy translator and his wife for the last six as an embassy teacher.

He said a Miss Peters, an embassy telephone operator who Russia claims as a Soviet citizen, disappeared while returning to her flat last January 17. He said Soviet police had tried to persuade Miss Peters to leave her job.

PREVIOUS PROTEST

The spokesman said Britain previously protested on October 27 and January 6. He said Vishinsky refused to give any assurance the interference would cease and a short time later Miss Peters disappeared. The case of Miss Peters, the spokesman added, "was then taken up but Vishinsky failed to give any satisfaction."

Attlee Lectures "Rebels"

LONDON, May 25 (CP).—"Rebel" members of the Labor Party today were lectured by Prime Minister Attlee and Herbert Morrison, Government leader in the House of Commons, on the need for continued unity within the party.

The reproofs were delivered at a private meeting of the Parliamentary Labor Party. They followed a revolt among some back-benchers over the Government's Ireland Bill.

BRIEF STATEMENT

A brief press statement after the meeting said merely that a "general discussion" had taken place on the "situation arising out of the action of some Labor members of Parliament voting against the Government despite the issue of three-line whips."

A three-line whip is the customary method by which a party seeks to have all its members present and voting on its side when a key issue is at stake in the House.

Suggestions of widespread conflict within the party were given little credence.

CONCERN OVER BUDGET

Observers speculated that greater concern was expressed over Britain's bleak 1949-50 budget than over the political shake-up which last week stripped the party tag from two members of Parliament and separated five parliamentary secretaries from their jobs.

It was not immediately known whether any voices were raised at the meeting against the idea that Labor leaders should bring back the party's old "standing orders."

New Oil Strike Made in Alberta

CALGARY, May 25 (CP).—The Canadian Gulf Oil Company's N. J. Ellis No. 1 well near Stettler, Alta., has struck oil in the D3 zone, it was learned today.

Word received from the well about 100 miles northeast of Calgary said oil flowed to the surface in about 15 minutes on a drillstem test today. A natural gas blow, estimated at 1,000,000 cubic feet daily, was also found.

The first white men to set foot on what is now Nevada are believed to have been Franciscan friars.

RAIL OFFICIAL RETIRES

MONTREAL, May 25.—H. B. Bowen, C.B.E., of Montreal, chief of motive power and rolling stock for the Canadian Pacific Railway since 1928, will retire on pension May 31 after 44 years' service, it was announced here today by N. R. Crump, vice-president of the company.

He will be succeeded by W. A. Newman, C.B.E., of Montreal.

Russia's Win Streak Halted in Europe

Interpreting the News

By J. M. ROBERTS JR.
A.P. Foreign Affairs Analyst

Russia's position in the Council of Foreign Ministers has given the Western allies the offensive in the propaganda as well as the economic battle for control of Germany.

A vastly different atmosphere exists in comparison with previous council meetings, the last of which was held in London in December 1947.

From the first gong the Allies, unified as never before, have displayed an air of confidence and a "you come to us" attitude toward the Russians, whereas formerly they were groping for some means of stopping Soviet moves.

Vishinsky threw in a sly reminder at the beginning that, while things might be going well for the West in Europe, the day of a Japanese peace settlement was coming, when there would arise the matter of reentry into world negotiations of a China under Communist domination. But the Western diplomats shrugged him off and told him to stick to the case in point.

Then they reminded him that it was up to Russia to iron out the kinks in a Berlin newly-free from Russian blockade. They told him they wanted to settle the Austrian as well as the German question at this meeting. He was told bluntly that agreement depended on Russia. Then he was called on to state Russia's policy toward Germany.

Instead of making a big play for German support with a plea for a self-governing unified Germany, free of military occupation and heavy Russian reparations demands, Vishinsky tried to turn the clock back. He devoted himself mainly to a plea for re-establishment of a four-power control system which would dash German hopes for self-government and reinstate Russia's $10,000,000,000 reparations claim.

In Europe, if not in Asia, the Russian winning streak seemed to be definitely halted.

Last Honors Paid at Rites For Forrestal

WASHINGTON, May 25 (AP).—Last honors were paid today to James V. Forrestal.

Led by President and Mrs. Truman, high officials of the Government and leaders in the United States business life gathered where the Unknown Soldier lies in funeral services for the first Secretary of Defence. Bright sunshine bathed Arlington National Cemetery for the ceremonies.

DIED IN LEAP

Forrestal died in the early hours of Sunday in a leap from a tower at the Bethesda Naval Hospital where he had been under treatment after a collapse from overwork.

The 57-year-old former Secretary of Defence was buried with high military honors.

The boom of a saluting gun sounded when his body reached the main gates and continued as it was slowly conducted to the cemetery's amphitheatre. The salutes sounded one a minute, until 19 guns were fired.

Vessel Manned By S.I.U. Crew

VANCOUVER, May 25 (CP).—The Eastern-owned freighter Sa. Islandside today was manned without violence by a Seafarer's International Union (A.F.L.) crew.

Pickets of the striking Canadian Seamen's Union (T.L.C.) confined preventative measures to jeers while the 20 S.I.U. men—tossing aside rocks and clubs carried apparently in case of trouble—went aboard.

There were two other shipping strike developments today. James Thompson, West Coast vice-president of the C.S.U., left for Montreal to confer with other union leaders.

In Seattle, an official of the Todd Corporation said work was under way on the Eastern owned freighter Argojohn. Arrival of the vessel last week brought a work stoppage when machinists respected the picket line of the striking C.S.U. crew. The workers returned when a court order restrained picketing and some of the crew were taken into emmigration service custody.

The Islandside is the third vessel to be manned by S.I.U. men on the West Coast. Five others, including the Argojohn, are crewless, following strikes by their C.S.U. crews.

Tides at Victoria

MAY

Date	Time H M	Ht Ft	Time H M	Ht Ft	Time H M	Ht Ft	Time H M	Ht Ft
1	1 40	8.3			11 18	7.9		
2	2 01	8.8					10 00	1.7
3	2 27	[illegible]					12 40	1.7
4	2 57	8.4					12 58	1.8
5	0 22	8.8	1 14	[illegible]	3 31	8.8	14 21	3.3
6	0 33	8.8					16 26	8.8
7	0 00	8.4	10 23	3.7	23 58	[illegible]		
8	0 06	8.2	10 07	7.0	17 21	[illegible]		
9	0 07	8.7	6 43	4.9	12 27	7.1	16 18	8.3
10	0 30	9.0	7 25	3.0	13 48	7.3	18 04	8.1
11	0 56	9.3	8 07	2.4	15 31	7.6	19 50	8.6
12	1 18	9.0	8 49	1.6	16 00	8.1	20 35	7.7
13	1 30	8.8	9 24	1.0	18 10	8.5	21 19	8.3
14	1 44	9.0	10 10	0.7	20 12	8.8	22 04	8.8
15	1 38	9.0	11 06	0.8	21 18	8.2	23 03	9.0
16	1 40	9.0	11 54	1.1	22 04	8.3		
17	[illegible]	8.7	1 00	9.2	12 43	1.7	23 47	8.3
18					13 30	2.4	23 18	9.1
19					14 17	3.1	23 24	8.9
20					16 04	3.9	23 30	9.0
21					16 07	4.7	23 38	8.7
22	7 23	8.5	11 35	9.0	16 40	6.5	23 46	8.7
23	7 17	4.0	13 00	6.2	17 30	9.1		
24	0 00	8.6	7 30	4.0	16 53	6.6	18 10	8.7
25	0 20	8.9	7 50	3.3	17 43	7.7	18 57	7.3
26	0 33	9.1	8 27	6.9	18 44	7.8	19 21	7.5
27	0 41	8.4	9 07	1.9				
28	0 30	9.9	9 11	1.3				
29	0 40	8.8	10 00	1.0				
30	0 58	10.0	10 08	0.8				
31	1 27	9.9	11 38	0.6	22 11	9.1	23 11	8.1

The time used is Pacific Standard for the 120th Meridian west. It is counted from 0 to 24 hours from midnight to midnight. The figures for height serve to distinguish high water from low water. Where blanks occur in the table the tide rises or falls continuously during two successive tidal periods without turning.

GLADWELL'S
3 ★★★
Tested and Analysed
THURSDAY CAR SPECIAL

1946 MAPLE LEAF 3-TON TRUCK . . Chassis and Cab . . 158-inch Wheelbase . . 8.25 x 20 10-Ply Tires all around. This truck has duals . . blue color.

Priced for Thursday Only $1575

"YOU ARE ALWAYS RIGHT WITH A GLADWELL SPECIAL"

Mercury - Meteor - Lincoln
English Fords
B 8117
"Service Centre for All Ford Products"

Short Story from

Eddy's

On Our Main Floor

They're white drill shorts, beautifully made and in your size. Just what you need for these carefree days. $1.79

and Sweaters

as the perfect complement in lovely nylon. Short sleeves and a wonderful color range $3.95

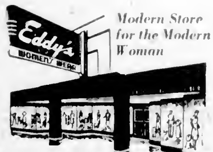

Modern Store for the Modern Woman

ON DOUGLAS ST.

STOCKER'S SECURITY STORAGE LTD.
Victoria's Finest Furniture WAREHOUSE
MOVING PACKING
G 8181

FURNITURE STORAGE
"LOOK BEFORE YOU STORE"
. . . IT PAYS

FORTUNE for the "FORTUNE" READER

"FORTUNE" the magazine for business or professional men, has a special offer to make. Subscribe to "FORTUNE" Magazine at Diggon's now and save $3.00 on the regular price. Subscription for 16 months, at present costs only

$10.75

WELCOME . . Greetings from Diggon's to members attending the 49th annual meeting of the National Chapter of the I.O.D.E. May 26 to June 1.

DIGGONISM—A good neighbor is a fellow that smiles at you over the back fence, but doesn't climb it.

PRINTERS and STATIONERS — DIGGONS — DIGGON HIBBEN LIMITED — GOV'T STREET

KIRKHAM'S LTD.
1318 BLANSHARD ST. G 8131
FREE DELIVERY ON CASH, CHARGE or C.O.D. ORDERS

FINEST RED AND BLUE GRADE BEEF

PRIME RIB ROAST, cut short, lb.	58¢
BLADE RIB ROAST, blade bone out, lb.	52¢
RUMP ROAST BEEF, no waste, lb.	63¢
BRISKET BEEF, lean, lb.	28¢
STEAK or ROASTS—T-Bone, Sirloin, Porterhouse. Guaranteed Tender . . lb.	72¢

Sliced Side Bacon, ½ lb. 35¢ | Cottage Cheese, lb. 15¢ | Sliced Back Bacon, ½ lb. 43¢

BALLARD'S HEALTH DOG FOOD 1's, tins 2 for 25¢ | NABOB PURE STRAWBERRY JAM 4-lb. tin 79¢ | NABISCO SHREDDED WHEAT 2 pks. 25¢

FANCY COHOE SALMON	½'s, tin	34¢
KING OSCAR KIPPER SNACKS	2 tins	29¢
SWANS DOWN CAKE FLOUR	2¾-lb. pkt.	37¢
PUREX TOILET TISSUE	3 for	29¢
LYNN VALLEY PEACHES	20-oz. tin	25¢
NABOB GRAPEFRUIT JUICE	20-oz. tins 2 for	27¢
ROYAL GELATINE DESSERTS	3 for	25¢
AYLMER FANCY JUMBO PEAS 20-oz. tins	2 for	37¢
AYLMER BABY FOODS	Carton of 12 Assorted	89¢
NABOB CUT GREEN BEANS	No. 4's, 20-oz. 2 for	35¢
SWIFTNING SHORTENING	1-lb. pkt.	38¢
ORANGES	Sunkist, 392's 2 doz.	47¢
LETTUCE	Large Heads 2 for	25¢
CUCUMBERS	Long English style, each	29¢
TOMATOES	Desserts, lb.	27¢
SPINACH	Local 2 lbs.	17¢
DATES	Cooking 2 lbs.	45¢

Specials for Thurs., Fri., Sat., May 26, 27, 28

FAB with SUPER-WETTING ACTION!

washes everything
FASTER, CLEANER, WHITER, BRIGHTER
than any soap . . . in hardest water!

Newest miracle from Colgate-Palmolive! FAB gets grimiest overalls cleaner faster! Rich suds in hardest water! No soap scum!

Super-Wetting Action is a new scientific *washing principle!* Brings you extra power for extra-dirty wash, like overalls and playclothes.

FAB penetrates materials faster, more thoroughly than any soap—pushes dirt *out!*

FAB with *Super-Wetting Action* washes clothes cleaner—no "graying" soap scum in hardest water. *Gets White Wash Whiter, Colors Brighter!*

Faster And Better — FOR ALL FAMILY WASH AND DISHES

FIRST CHOICE
FOR TRUE TOMATO FLAVOR

. . . says Dietitian Mary Malcolmson of Winnipeg
who has advised thousands of Prairie home-makers on cooking problems —as Home Service Director of a large Western utility company

"You miss something extra delicious unless you try Aylmer Tomato Soup and enjoy its true tomato flavor"

Mary Malcolmson

"SO MANY WOMEN HAVE ASKED ME how you could *economize*, yet still serve tasty and colorful meals"—says this well-known Canadian dietitian—"that I'm glad to be able to tell them about Aylmer Tomato Soup! For I know of no more inexpensive way to bring the good nourishment, rich color and delicious flavor of tomatoes to the family table, all year around! And Aylmer Tomato Soup is certainly my *first choice* for true tomato flavor—in cooking, too. Try one of my favorite tomato recipes, *Aylmer Cook-House Steak*."

Try this tempting and typically Western dish:

AYLMER COOK-HOUSE STEAK

1½ lbs. beef flank steak — ¼ tsp. pepper
2 tbsp. flour — 1 medium onion, chopped
½ tsp. salt — 1 tin Aylmer Tomato Soup

Remove as much "skin" from the flank steak as possible. Pound the flour, salt and pepper into the steak. Brown the steak and the chopped onion in 2 tablespoons hot fat in heavy frying pan. (After browning, more outside fat may be removed if necessary). Add 1 tin Aylmer Tomato Soup, cover, and simmer slowly 1½—2 hours, or until meat is tender. If desired, thicken sauce before serving. Serves 4.

AYLMER Tomato Soup
Your Family Deserves Aylmer Quality

Canadian Canners (Western) Ltd., Vancouver, B.C.
A "MADE-IN-B.C." PRODUCT

Victorian at Convention in U.S.

Treetop Traveler: William Neu-old, student in Victoria College here, rides 11,000-foot ski lift at Sun Valley, Idaho. Local student attended Pacific Student Presidents' Association convention at famed United States resort.

Victorian on Executive Of Police Association

A Vancouver policeman, Fred Dougherty, was elected president of the Western Canada Police Association, organized during a two-day meeting held in Edmonton Monday and Tuesday. It was learned here yesterday.

Others elected to the executive were: Secretary-treasurer, Les Sharp, Calgary; representatives, British Columbia, William Andrews, Victoria; Alberta, Jack Cookson, Edmonton; Saskatchewan, Alex Hill, Regina.

Main objects of the newly-formed group are to use every legitimate and reasonable effort to maintain a just, impartial and efficient service and to attempt to maintain a true sense of obligation to the public and to raise the standard of police work.

HOPE TO EXPAND

It is hoped that the organization will eventually be composed of all police associations and unions west of the Great Lakes.

The next meeting will be held late in 1950 at Saskatoon.

Following are the delegates who attended the meeting: William Andrews, Victoria, Mr. Dougherty and Dan Brown, both of Vancouver; Steve Calgary; Vern Griffith and Ken Parker, both of Lethbridge; Alex Hill, Regina; Giles O. Leyland, James Forbes, both of Saskatoon; Fred Slowie, S. Nicholson, Mr Cookson and James Peterson all of Edmonton.

Teachers of Victoria Asking Right To Seek and Hold Municipal Office

Victoria teachers want the right positions of mayor, reeve, alderman or run for municipal office.

Beatrice McBurney, secretary of Greater Victoria Teachers' Association, wrote to City Council yesterday asking that Victoria introduce a resolution at September's meeting to the municipality do not seek of the Union of British Columbia Municipalities to make it legal for teachers to be candidates for the eligibility to be trustees, the letter pointed out.

Without this right we feel that we are being denied full stature of citizenship," the letter said.

Teachers who are under contract with the municipality do not seek only a part of the cost of education in the district, since a considerable amount is raised by taxation for education in every municipality represented.

"It is our opinion that any contract which we may be deemed to hold with councils is indirect and restricted to the paying of school board budgets once a year. The amount raised by taxation for education is supplied directly by the Department of Education.

"We do not believe that teachers are unduly biased in favor of education and would be guilty of attempting to boost education costs to their selfish advantage. Teachers are usually property owners and taxpayers in their district with a very complete sense of their responsibility as such.

"Teachers would not try to "pack" councils, the letter said. If they did, the polls and the law provide adequate safeguards.

Watchman Hurt Trying Capture

A night watchman was beaten and robbed in the back early yesterday when he tried to capture a man he found in a truck on the Hudson's Bay Company parking lot, cit Police said.

The watchman, William Stewart, 18 Menzies Street, was patrolling operations of the Commonwealth Construction Company behind the department store when he spotted movement in one of the trucks, he told police.

He opened the door of the truck and grabbed the man, pulling him out on top of himself, police said. The man then broke free in a scuffle and escaped. A camera and blanket found in the truck were taken in the police station.

Police rounded up four men after the reported assault but Stewart was unable to identify any of them as his assailant.

In ancient Egypt tax collectors had their noses cut off and were flogged for entering from the "long

FREE DELIVERY
BOTTLED BEER
PHONE G 4179

The per dozen paid for uncoiled labelled by any B.C. Brewery

This advertisement is not published or displayed by the Liquor Control Board or by the Government of British Columbia.

MAYOR SAYS THANKS

Mayor Percy George yesterday said "Thank you" to clubs, committees and individuals who organized May 24 celebrations.

He paid special tribute to Legion who organized the parade, and to the navy. He thanked the public for preserving good order on the crowded streets.

Delicious coffee Quick as a wink! Just add piping hot water

So easy!

Make it in cup or coffee-server No waste!

● Not fuss, no waiting, no messy grounds. With Nescafé you make delicious coffee in a stanzy. Make one cup or many — in cup or coffee server. Just add one cup of boiling water to each teaspoonful of Nescafé. There's no waste, because you make only the number of cups you serve. No chance of getting coffee that's too weak or too strong. With Nescafé you get all the full, rich flavour, all the lift of the very finest coffee. Economical too — cup for cup Nescafé costs you less than ordinary coffee in can or jar.

In 4 oz. and the economy 12 oz. jars. Try Nescafé today.

More people drink NESCAFÉ than any other instant coffee!

Nescafé (pronounced NÉS-KAFÉ) is the exclusive registered Trade Mark of Nestlé's Milk Products (Canada) Limited to designate its Soluble Coffee Product. It is composed of equal parts of pure soluble coffee and added carbohydrates (dextrins, maltose and dextrose) added solely to protect the flavour.

You're SURE when you shop SAFEWAY

SURE of Lowest Prices because...

...Safeway's basic pricing policy says that every item—we repeat—*every* item must be priced low. This means savings right down the line... not just on advertised specials, but on *everything*. You'll find too, that Safeway is quick to pass on to customers the benefits of any reductions made possible by changing market conditions. Watch for special markers on our shelves calling attention to these reductions. Along with our low prices goes a guarantee on all items—assuring you of complete satisfaction. Be sure, shop SAFEWAY.

Choice Tomatoes Vanity Fair, 28-oz tin 19c
Jellied Chicken Farmdrome, 7-oz tin 39c
Cohoe Salmon Tiger, 7¾-oz tin 35c
Jelly Powders Twinkle Assorted, 3¼-oz. pkgs. 4 for 25c
Pork and Beans Taste Tells, 15-oz. tins 2 for 21c
Polly Ann Bread Wrapped, sliced or unsliced, 15-oz. loaf 9c

Salad Dressings!
Salad Dressing Miracle Whip, 32-oz. jar 74c
Salad Dressing Miracle Whip, 16-oz. jar $1.27
Best Foods Mayonnaise 16-oz jar 53c
Tang Salad Dressing 16-oz jar 39c

Canned Meats, Etc.
Burns' Spef 12-oz tin 39c
Swift's Prem 12-oz tin 45c
York Bologna 12-oz. tin 35c
Burns' Spork 12-oz tin 45c
Hodland Meat Spreads 4-oz tin 14c
Crown Sardines 4-oz tin 24c
Lily Tuna Flakes 6-oz. tin 35c

Canned Goods!
Apple Juice Sun Ripe 20-oz tins 2 for 23c
Corn Gardenside Standard, 20-oz tins 2 for 35c
Spaghetti Heinz 15-oz tin 15c
Chicken Soup Campbell's Cream, 10-oz. tin 17c
Crabapples Taste Tells, 20-oz. tins 2 for 29c
Pears Harper House, Choice 20-oz tin 29c
Red Plums Monica, Choice 20-oz. tins 2 for 27c

Beverages!
Ginger Ale Faith, 12-oz bottles 2 for 17c
Orange Crush 7-oz bottles 6 for 25c
Seven Up 7-oz. bottles 6 for 25c
Ginger Ale Gold'd 30-oz. bottle 16c

Picnic Items!
Canterbury Tea Pkg. of 40 bags 71c
Potato Chips Hostess 8-oz pkg 23c
Prepared Mustard Libby's 8-oz. jar 10c
Wax Paper Hand-E-Wrap, 100-ft roll 25c
Pickles Primrose, Sweet Mixed 24-oz. jar 33c
Hamburger Relish Malvern 8-oz jar 17c
Sandwich Spread 16-oz. jar 49c

Household Items!
Ivory Soap 3-oz cake 11c
Perfex Bleach 64-oz bottle 55c
Old Dutch Cleanser tin 11c
No-Rub Wax Letrum, 40-oz tin 45c

EMPRESS PURE STRAWBERRY JAM Incomparable for Quality, 48-oz. tin 94c
CRISCO Recipe Book Free 1-lb carton 43c
NOB HILL COFFEE WHOLE ROAST 16-oz. pkg 55c
CANTERBURY TEA 16-oz pkg 85c

TOMATOES No. 1 Hothouse, Firm, red, ripe lb. 32c
SPINACH LOCAL Lb. 10c

Potatoes California, new crop 4 lbs. 25c
Beets Local, bunched 19c
Lettuce Local, firm heads lb. 14c
Carrots New crop, tops off 2 bchs. 13c
Cabbage California, green and firm lb. 11c
Oranges California, new crop 2 dzn. 23c
Celery California, crisp stalks lb. 11c
Potatoes No. 1 Dryberts 10 lbs. 59c

CANADA SAFEWAY LIMITED
Prices Effective May 26, 27 and 28
We Reserve the Right to Limit Quantities

Safeway "Waste-free" meat trimming before weighing saves you money. Shop at Safeway, where you can buy top quality, trimmed "waste-free" at the right price. Remember, Safeway's price is always on the "trimmed" cut.

WEINERS Reg. 1 Quality, Cello Casing lb. 39c
MEAT LOAF Plain or with Cheese stuffed ½ lb. 25c
SIDE BACON Chef's Pride, sliced ½ lb. 37c
COTTAGE ROLLS Whole or Piece lb. 65c
PORK LOIN Roast lb. 55c

BLUE BRAND BEEF
★ Sirloin Tip Roast Beef lb. 71c
★ Rump Roast Beef lb. 63c
Plate and Brisket Beef lb. 27c
Beef Brisket, Boneless lb. 39c
Ground Beef, Lean lb. 45c
Beef Liver, Sliced lb. 47c
Beef Tongues lb. 39c
Rolled Fronts Veal lb. 53c

SMOKED HAMS Boneless Whole Piece, lb. 79c
BOILING FOWL Grade A, 4 lbs and up lb. 45c
HALIBUT Fresh, by the piece lb. 33c

Be sure... shop SAFEWAY

"Revolutionaries" Will Invade U.K. to Return Relics of '76

HARTFORD Conn., May 25 (U.P.) — Sometime next year plane and boatloads of Colonial musket men will give the English countryside a chance to see what Cornwallis and his red coats were up against 175 years ago

But this time, the soldiers muskets won't be loaded or their swords drawn Instead, some 2,000 representatives of Revolutionary units garbed in their reds and blues and ... will ... as ambassadors of good will and to return relics captured from the British at the battles of Lexington, Concord and Bunker Hill.

At the head of the "invasion" will be Col Sam E Dockrell of the Putnam Phalanx of Connecticut, wearing his three-cornered hat and tight fitting britches, replete with lace and frills Under his wing will be representatives of the Ancient Honorable Artillery Company of Boston, the oldest military group in this country the historic Lexington Minute Man the Georgia Hussars, the Richmond Blues and other groups of the 13 original states

SECOND PILGRIMAGE

It will be the second time since the turn of the century that a pil... Europe After the Great War, the Phalanx was joined with the Connecticut Governors' Foot Guard and the Virginia Blues on a similar voyage

All the units are members of the Centennial Legion of Historic Military Commands, organized after the Centennial Exposition was dedicated on July 4, 1876, at Philadelphia to represent each old military unit of the 13 states. They pledged to keep alive their ancient traditions and to preserve records of their military achievements

The good will trip is being planned like a big military operation and many of the travelers will retrace the ground they covered in one or two world wars.

PLANS KEPT SECRET

Although some of the plans are a military secret,' Col. Dockrell did reveal that the beachhead would be established at London, where a wreath will be placed at the tomb of the Unknown Soldier at Westminster Abbey. From there, the regiments will move on to Paris and Brussels

All the units will carry the flag of the original 13 colonies in addition to their command colors, and there will be a big brass band The Phalanx Band will be complete and may be augmented with instruments and musicians from other units.

The trip has drawn widespread attention in spots across the ocean and in Congress and individual states In Connecticut the General Assembly passed a resolution calling the journey the 'occasion for the confirmation of international friendship and mutual understanding

Other legislatures are considering bills to underwrite financing the trip for their respective groups Word has reached London Several Britishers are already at work on plans to greet the "Yanks

A new issue of $2,600,000 first mortgage 4 per cent bonds of Seaboard Power Corporation, Ltd, a subsidiary of Dominion Steel and Coal Corporation Ltd, has been sold privately by Wood, Gundy & Co., Ltd

Latest Device Photographs Inside Atom

CHARLOTTESVILLE Va May 25 (N.A.N.A.) — Pictures are being taken in less than 1-80,000,000th of a second in the University of Virginia physics laboratory

This result from the development of a device by Drs. L. B Boddy and J W Beams by which pulses of electron beams spaced this interval apart are shot across a vacuum The electrons fall on a photographic plate where they produce a shadow photograph The principle of the shadow photograph, Boddy and Beams explain, is quite similar to that of the X-ray

HAS IMPORTANCE

The actual device is quite technical, but it promises to have important uses It becomes possible for the first time, to photograph some of the processes inside an atom. In the process of atomic transmutation of elements, it was explained, a neutron is absorbed by the nucleus of an atom This renders the nucleus unstable and, often in a minute fraction of a second, it explodes and changes into another element

With the shadow photograph technique it may be possible to get a picture of this event, especially the state of the atom just before explosion The atom itself of course is far too minute to be photographed but the process which takes place can be interpreted from the picture The technique also may prove of value in showing processes inside a living cell.

Visitors' Lodge Advocated At Tranquille

An appeal for a lodge to accommodate visitors to Tranquille sanitarium developed from yesterday's session of the Legion convention here

The resolution pointed out that persons visiting patients at the sanitarium at the present time have to travel all the way from Kamloops

The Provincial Government will be strongly urged to erect a lodge at ...

Delegates pointed out that a similar lodge is maintained at Veterans Hospitals in Victoria.

How It Started

By JEAN NEWTON

THE "SKELETON AT THE FEAST"

The person with a penchant for bringing up unpleasant subjects, for spoiling the pleasure of others with unwelcome reminders, is called a "skeleton at the feast."

This is an old English saying which has come down to us from the 17th century Its authorship is credited to the celebrated English Bishop and religious writer Jeremy Taylor This allusion appears in his well-known work "Holy Dying"

"All the wise and good men of the world" ... chose to throw some ashes into their chalices Such was the Egyptian skeleton served up at feasts

"The skeleton at the feast" is not the first reference to the grim act of the Egyptians in displaying a skeleton at a banquet It is interesting to recall that the biblical admonition to "Let us eat and drink for tomorrow we die,' only recently discussed in this column, is also a literary reminder of the Egyptians' visual suggestion!

Probably no man knew his Bible better than Jeremy Taylor, and he was no less familiar with the background for its allusions, in the Old as well as the New Testament. When he reversed the emphasis from life's shortness to the way in which the Egyptians were reminded of it, his mention of the skeleton at the feast took hold and numerous examples of it followed in literature both serious and amusing.

Plan Picnic Tea

The Guild of Sunshine met recently at the home of Mrs H Croft, Ganges, with the president, Mrs. W Norton, in the chair. The treasurer's report showed a balance of $142.84 Mrs F. H. May, hospital visitor, reported four visits to the hospital The next meeting will be followed by a picnic tea to be held at the home of Mrs Stuart Holmes, with Mrs. May and Mrs. J Bennett as tea conveners Tea was served by Mrs. W Jameski and Mrs May

SALTIER THAN SEA

The Great Salt Lake, Utah, is about six times as salty as the ocean It is impossible for a person to sink in its dense waters

Handy Stairs To Attics Now Available

NEW YORK May 25 (NANA) — For the first time a really inexpensive disappearing stairs for small one-story homes has come on the market.

The entire assembly consists of only four pieces An anchor section which is screwed to the attic floor and three hinged sections which ... lowered to the floor below. The unit is made entirely of seasoned wood, with set-in treads and steel reinforcing rods. The cost is approximately $25 and it may be installed by anyone with the ability to use a screwdriver

LITTLE SPACE

Floor space is at a premium in small houses, and many are built with the idea of developing the attic or upper floor into sleeping quarters at a future date when an orthodox stairway will be built. The disappearing stair enables an attic to be made available at once with little cost The assembly may be placed in a hallway or a closet and folded up out of the way when not in use Many houses have the required opening already framed out in the ceiling and covered with a removable panel but in cases where the opening is not prepared the disappearing stairs can be set in openings as narrow as 15 inches

The new design does not necessarily have to be folded up into the attic after each use It may be pushed flat against the closet wall and will take up but a few inches of space. The closet may still be used for clothes or other intended purpose

LABOR SAVING ?

REGINA (CP) — Don't feel disturbed because you leave the cellophane wrapping on your lampshades You are not alone A lamp manufacturer said on a visit here that 76 per cent of Canadians do the same

William Perkin, a young British chemist, made the first coal tar dye in 1856

when you're overtaken by life's embarrassing moments... just relax with a cup of soothing, satisfying Canterbury. As one of the country's foremost tea merchants, we blend ... people like best.

and it costs you less at SAFEWAY

SPECIAL
FOR ONE WEEK ONLY
SUNMASTER CAR VISOR 14.95
Reg Price $32 50

To Fit All Cars 1936 to 1948
NO GLARE
NO DAZZLE
NO HEAT

They're the Handiest Equipment Ever

YOU'RE ALWAYS RIGHT WITH A GLADWELL SPECIAL

Gladwell MOTORS
Mercury Meteor Lincoln English Fords
Service Centre for All Ford Products

SAVE TIME - SAVE MONEY

SERVE PEAS NOW

Everybody's celebrating!

BECAUSE those appetite-pleasing, mouth-watering Canadian peas — the finest in any land — are now available in any amount everywhere and any time you want. Buy them by the case for economy's sake — serve them every day for appetite's sake and enjoy them today for goodness sake!

This Promotion Is Sponsored By:
Canadian Food Processors Association.
Dominion Dept. of Agriculture., Marketing Service

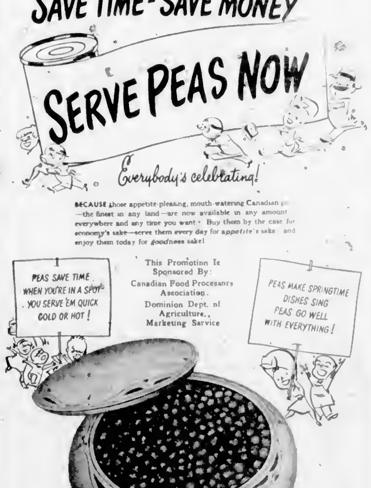

CANNED PEAS are plentiful again

GROCERS ACROSS CANADA ARE CELEBRATING THE EVENT
MAY 26 - JUNE 2

YOU CAN'T GET MORE FOOD VALUE FOR LESS MONEY

NEWS! Big NEWS! Amazing NEWS!

Standard OPENS STOCKROOM FOR CHESTERFIELD AND DAVENPORT CLEARANCE!

We throw open the doors of our View Street stockrooms to the public . . . offering for clearance sample suites of Chesterfields and Davenports at wonderful reductions. There are rows on rows of them at clearance prices waiting for you in our stockrooms.

3 DAYS
THURSDAY FRIDAY SATURDAY
9 A.M. to 5:30 P.M.

Here Are a Few of the Sensational Prices---

A big group of two and three piece suites, Chesterfields and Davenports. Full spring construction and in mohairs, velours and tapestries. Some of these are slightly shop-soiled, but look at the price!
VALUES TO $249.00
$89 and $99

Another big group of three-piece suites, both Chesterfields and Convertos These are perfects, not a flaw or a blemish, and in the choice of color, cover and style you want
REGULAR TO $199.00
$139

Three-piece Chesterfield and Converto suites, with extra heavy covers in fine quality velours, mohairs and tapestries A good choice in color and design.
VALUES TO $249.00
$199

Chesterfield suites of fine quality, beautifully made with velour, mohair and tapestry covers . . . Three lovely pieces of lasting comfort and beauty,
VALUES TO $325.00
$219

No Phone Orders --- No Exchanges --- Standard's Easy Terms Arranged

STANDARD
FURNITURE STOCKROOMS
CORNER DOUGLAS AT VIEW---DOWNSTAIRS
OPPOSITE ROYAL DAIRY
If in Doubt, ask at our Main Store

Leaving for British Isles Saturday

Mrs. Alfred Carmichael, 1932 St. Ann Street, is leaving by plane on Saturday evening to spend four and a half months visiting in the British Isles. She will visit her brother, Col. C. M. G. Withers, C.B., in Fleet, Hampshire, for some time before visiting other parts of England, Scotland and Ireland. Mrs. Carmichael expects to return to Canada by plane in October.

Social and Personal

Among delegates expected in the city today to attend the forty-ninth national annual meeting of the I.O.D.E. which opens on Saturday evening are Mrs. Thomas Moon, Halifax, provincial president of Nova Scotia, Mrs. G. D. Anderson of Halifax, Mrs. E. A. Skene, Fredericton, N.B., provincial president of New Brunswick; Mrs. B. B. Barnes of Fredericton; Mrs. G. M. White, Mrs. K. I. Campbell and Mrs. E. C. Menzies, St. John, N.B.; Mrs. C. W. Rand, Mrs. G. W. Maddison, Mrs. J. G. Dryden, Mrs. A. O. Branscombe and Miss A. Mahoney of Moncton, N.B., Mrs. A. T. Skiteman, Westmount, P.Q., provincial president of Quebec, Mrs. F. M. Stevens, Westmount, P.Q.; Mrs. Paul Euhring of Mount Royal, P.Q.; Mrs. A. A. Munster, Sherbrooke, P.Q.

From Toronto will come Mrs. Frank P. McCurdy, national president, and Mrs. H. S. Angas, O.B.E., Mrs. Velyien E. Henderson, Mrs. K. I. Drope, Mrs. J. G. Spragge, Mrs. Fred W. Bates, Mrs. B. B. Osler, Mrs. W. J. Dobson, Mrs. D. W. McGibbon, Mrs. A. K. Richardson and Mrs. G. L. Robb.

Other delegates include Mrs. Ryland H. New, C.B.E., and Mrs. W. R. Walton of Oakville; Mrs. J. G. Detwiler, M.B.E., London, Mrs. Cecil L. Browne, Hamilton, provincial president of Ontario, Mrs. J. B. Smart, Waterdown; Mrs. L. L. Skuce, Milton, Miss Ethel Raymond, Brantford, Mrs. S. J. Samets, Winnipeg, provincial president of Manitoba, Mrs. A. Scott, Mrs. E. H. Gardner and Mrs. C. J. Irlom, all of Winnipeg, Mrs. Donald C. Disbery, Saskatoon, provincial president of Saskatchewan, Mrs. W. A. Cripps, Saskatoon, Mrs. W. Lund, Estevan, Mrs. Percy Cole and Mrs. D. Shelton, Weyburn, Mrs. F. P. Griffith, Edmonton, provincial president of Alberta, Mrs. R. Bewley and Mrs. R. Kirkpatrick of Edmonton and Mrs. C. D. Giley, Calgary.

* * *

Mrs. M. Perry arrived in Victoria on Sunday after spending a year in Ottawa, where she visited her son and daughter-in-law, Mr. and Mrs. Neil Perry.

* * *

Mr. and Mrs. R. Hudson, 2205 Murray Drive, will be "at home" to their friends on Saturday evening on the occasion of their silver wedding.

* * *

Mr. G. H. Rose of Cleveland, who was chief engineer and later vice-president of American Steel and Wire Company, is visiting his brother Mr. D. A. Rose, 450 Orange Road.

* * *

Mrs. M. Dickinson is leaving today for Montreal, from where she will fly to Scotland to spend the next two months. While there she will visit her brother, Mr. D. McQueen, and sister, Mrs. W. Robertson. On her return to Victoria, Mrs. Dickinson will stay with her daughter, Mrs. V. Luck, 845 Pandora Avenue.

* * *

The infant daughter of Mr. and Mrs. M. D. Heal of Vancouver received the names Julie Heather at a christening ceremony performed by Dean G. R. Calvert at Christ Church Cathedral on Sunday afternoon. Godparents were Mr. and Mrs. P. A. Reeve and Mrs. Margaret Grant. Following the ceremony, a tea was held at the Cathay Apartment Hotel, where Mr. and Mrs. Neal are staying while visiting in Victoria.

* * *

Out-of-town guests at the wedding of Miss Georgina Isabel Milne to Mr. Walter Charles Batterham at St. Martin's-in-the-Field Monday afternoon were Mr. and Mrs. W. G. Batterham, parents of the groom; Mr. and Mrs. Jackson Hardie, Mr. and and Mrs. A. Gledhill, Mr. and Mrs. S. Manion and Mr. Roger Taylor, all of Powell River, Mr. and Mrs. Arthur Batterham, Mrs. C. Hamilton, Mr. and Mrs. M. Kranor, Mrs. L. Lawrence, all of Vancouver; Mr. and Mrs. W. Corder and daughter of New Westminster; Mr. Ron Milne of Port Alberni.

* * *

Mrs. W. A. Trenholme and Mrs. Robert B. Young entertained the wives of Rosarians visiting from Portland on Tuesday afternoon at the home of the latter, 2784 Dewdney Avenue. Among those present were Mrs. M. A. Broeren, Mrs. Leyland S. Hess, Mrs. Chester Webber, Mrs. Leslie Poole, Mrs. Donald Goetz, Mrs. Horace Judd, Mrs. B. Fleishman, Mrs. G. Sterns, Mrs. Mike Beering, Mrs. M. Christal, Mrs. Steven Smith, Mrs. Cromwell Norene, Mrs. Percy Gilson, Mrs. C. Johns, Mrs. J. Roberts, Mrs. W. McDuffy and Miss Wynna Shaw. Mrs. Gilson and Mrs. Johns assisted at the tea table.

* * *

Lieutenant and Mrs. Michael Anketell-Jones were guests at the Presentation Party at Buckingham Palace on May 16. Mrs. Anketell-Jones, with the wives of two other Canadian naval officers, had the honor of being presented to the King and Queen, after the formal presentation had taken place and Their Majesties were walking among their guests. The Duchess of Northumberland made the presentations. On May 17, Lieut. and Mrs. Anketell-Jones attended a cocktail party given by the Canadian High Commissioner and Mrs. Wilgress at Canada House. Lieut. Anketell-Jones is aero-engineer officer on the staff of the Senior Canadian Naval Officer in London.

* * *

A surprise miscellaneous shower was held recently at the home of Mrs. Eva Sutherland, 2637 Graham Street, in honor of Miss Margery McKechnie, whose marriage takes place shortly. The guest of honor was presented with a corsage of yellow roses while her mother, Mrs. D. McKechnie, and the groom-elect's mother, Mrs. George S. Sutherland, were presented with corsages of pink and white carnations. The guests were Mrs. Myrna Sutherland, Mrs. J. Sutherland, Mrs. Peggy Dykes, Mrs. W. L. McKay, Mrs. Mary Jane McKay, Mrs. Best, Mrs. T. Kelly, Mrs. June Kelly, Mrs. Betty Wight, Mrs. Grace Vallance, Mrs. Bella Joys, Misses Olive Garvin and Dorinda Floyd.

* * *

A linen shower honoring Miss Thelma Brown, whose marriage takes place shortly, was given by Mrs. Harold J. Heighes at her home, 582 Burnside Road. A Colonial bouquet was presented to Miss Brown which contained "clues" for a treasure hunt to discover her pretty gifts. Mrs. Rhoda Brown and Mrs. G. Jull, mothers of the bride and groom-elect, received corsages of pink carnations. At the close of an enjoyable evening a buffet supper was served by the hostess. The guests were Mrs. R. Brown, Mrs. G. Jull, Mrs. A. Ruffell, Mrs. G. Travers, Mrs. L. Treloar, Mrs. V. Lea, Mrs. T. Scott, Mrs. R. Cunningham, Mrs. D. Cunningham and Misses June Dunn and Owen Sandy.

* * *

In honor of Miss Gladys Baxter, June bride-elect, a kitchen shower was given by Mrs. Ronald Wingfield-Digby, future sister-in-law of the guest of honor, at her home, 855 Seymour Avenue, on Monday evening. Corsages were presented to Miss Baxter, her mother, Mrs. W. Baxter, and the groom-elect's mother, Mrs. J. E. Page. The many gifts were concealed in a wishing well decorated in scarlet, color of the Applied Science Faculty at U.B.C. The groom-elect is a recent graduate. The guests were Mrs. Walter Baxter, Mrs. Robert Williams, Mrs. J. E. Page, Mrs. W. Andrews, Mrs. F. Blakemore, Mrs. H. T. Oldfield, Mrs. Geoffrey Page, Mrs. Kenneth Page, Mrs. M. Wingfield-Digby, Mrs. William Clarke, Mrs. Gordon Lintaman, Mrs. Samuel Saunders, Mrs. James Godfrey, Mrs. Cuthbert Brown, Miss Frances Campbell, Miss Joyce Mawle, Mr. Harold Page, and Mr. Ronald Wingfield-Digby.

Motoring Up-Island on Honeymoon

Mrs. George W. Gower, the former Miss Dorothy Violet Duckitt, who was married at St. John's Anglican Church Saturday evening. The bride is the daughter of Mrs. Edith Duckitt, 541 Cornwall Street, and the late Mr. G. Duckitt, and the groom is the son of Mr. and Mrs. W. J. Gower, 2026 Fernwood Road. Mr. and Mrs. Gower are on a motor trip and on their return they will reside at 1921 Stanley Avenue.

Mr. and Mrs. W. C. Batterham Leave on Trip to California

At St. Martin's-in-the-Field Church Monday afternoon Rev. Canon A. E. Greenhalgh solemnized the marriage of Georgina Isabel Jack, elder daughter of Mr. George Milne, 3428 Davidson Avenue, to Walter Charles Batterham, only son of Mr. and Mrs. Walter G. Batter-[illegible] flowers in shades of pink and white made a pretty setting for the service.

The bride, given away by her father, was radiant in a smartly tailored suit of white serge with navy blue straw hat and accessories, and carried a white prayerbook topped with a mauve orchid and streamers.

Acting as maid of honor was Miss Hilda Spearman attired in a cherry red gabardine suit with navy and white accessories, and Miss Ethel Batterham, sister of the groom, bridesmaid, wearing a Burgundy wine gabardine suit with navy and white accessories, both had pink rosebuds en corsage.

GROOM'S ATTENDANTS

Attending the bridegroom was his cousin, Mr. Jack Hardie, while Mr. Ron Milne, brother of the bride, and Mr. Roger Taylor, ushered. During the signing of the register, Mrs. V. Painter sang "O Perfect Love."

At the reception held at the Strathcona Hotel, Mrs. Batterham and Mrs. W. Spearman welcomed the guests with the newlyweds. The table covered with a white damask cloth was decorated with Spring flowers and lighted white candles, and centred with the three-tiered cake topped with rosebuds.

Acting as servitors were Mrs. Jackson Hardie and Miss Enid Chisholm. Canon Greenhalgh proposed the toast.

Leaving for a [illegible] trip to California the bride donned a crushed strawberry topcoat over her wedding costume with orchid corsage.

Mr. and Mrs. Batterham will make their home at Westview, B.C.

CENTENARIAN NET MAKER

MOUSEHOLE, Cornwall, England (CP) — Villagers turned out with bunting and a band to celebrate Miss Thomasina Williams' 101st birthday. Known as "Aunt Tammy" she worked for 80 years making fishing nets by hand for the Cornish fleets.

Three Essential Objectives Listed for Canadian Women

"The application of the golden rule to custom, society and love, which was stressed by the founders of the Council of Women, shows the wisdom of these women," Mrs. R. J. Marshall, Toronto, president of the National Council of Women, told members of the Local Council at a reception held in her honor at the Y.W.C.A. yesterday afternoon.

In speaking of the founding of the National Council of Women in Canada 56 years ago, Mrs. Marshall said that the greatest value of the past is to inherit the attributes of our ancestors, and to develop a practical Christian outlook. In this way we realize the rightness of things and get life set out before us in its proper perspective," Mrs. Marshall declared.

Mrs. Marshall said that "women must face the responsibilities which go with the rights which others won for us."

"Women know the power which lies in their hands, one of which is to see that we have good sound government in our country."

Mrs. Marshall urged women to press forward for three essentials, namely good citizenship, education and the United Nations. In elaborating on these points, she said that good citizenship starts with the individual by being a good neighbor. She stressed the importance of having a thorough knowledge of the new Canadian Citizenship Bill, and helping to make newcomers to the country welcome.

SPIRITUAL DEVELOPMENT

In referring to education, Mrs. Marshall said that education has changed so much in the last few years and one of the greatest needs is for more teachers who have an accepted place in the community. She stressed the importance of the spiritual development of children, as well as mental and physical.

Mrs. Marshall said that all women should have a thorough knowledge of the workings of the United Nations, pointing out that Canada is a very important member of this organization. "We should know the way our delegates vote and should follow the procedure carefully," she declared. "In order to have peace we must be good international citizens," Mrs. Marshall stressed.

In speaking of the work before the council, Mrs. Marshall said that there are many problems to be faced including education, housing, health and health service and security. She pointed out that as members of the council these problems must be faced.

LIFE MEMBERSHIP

Mrs. Marshall was introduced by Dr. Marion Sherman, president of the Local Council of Women. Prior to her address, Mrs. Marshall presented Mrs. Alfred Carmichael, honorary president of the Victoria Council, with a life membership pin and scroll.

Following the meeting tea was served under the convenership of Mrs. Bertha Parsons and Mrs. Blair Reid.

Those assisting with arrangements for the national delegates' visit to Victoria included Mrs. C. H. Johns, Mrs. Holl and Miss L. M. A. Savory, who made all the corsages.

Hold Successful Membership Tea

A successful membership tea was held by the Catholic Women's League, Victoria Subdivision, on Monday afternoon in the Douglas Room, Hudson's Bay Company.

Mrs. A. J. Bergeron, president, welcomed the guests and the tea was convened by Mrs. W. Kenney, assisted by a committee of ladies. Mrs. J. A. McLellan, Mrs. J. Dobbie, Mrs. W. Rogers and Mrs. G. Terrian poured tea.

During the afternoon a musical program was presented by pupils of St. Ann's Academy and Mrs. W. Rogers.

The membership convener, Mrs. S. Hunter, issued membership cards and Mrs. C. Mulcahy was in receipt of custom.

Jubilee Tag Day Proceeds $1,677

At a meeting of the Women's Auxiliary to the Royal Jubilee Hospital held in the Nurses' Residence yesterday afternoon, Mrs. J. L. Hobbs, acting president, who convened the recent tag day, reported that total proceeds amounted to $1,677.62.

Mrs. Nash, convener of the buying committee, reported that furniture and rugs to the value of $342.50 had been purchased for the sunroom and that 32 silver creamers had been purchased for the trays for private rooms.

LETTER OF THANKS

A letter from Dr. J. L. Murray Anderson on behalf of the Hospital Board, expressed thanks for the work being done by the sewing committee of the auxiliary. Mrs. Henry Heisterman reported that 271 pieces of sewing had been turned in this month.

Mrs. P. E. Taylor stated that $14 had been collected in dues and reported that the yearly collection is to be held at the B.C. Electric Company from June 6 to 15.

Miss L. Woodrow, R.N., supervisor of nurses, requested four amputee chairs and four stretchers at a cost of $1,300. This request was granted as was one for cutlery for the trays.

Lodge to Hold Garden Party

LADYSMITH, May 25.—The spacious grounds of Mr. and Mrs. R. S. Wood, corner of White Street and Fourth Avenue, will be the setting for the annual garden party sponsored by Sharon Chapter No. 4, Order of Eastern Star, to be held June 9 at 2:30 p.m.

The affair will be opened by Mrs. Ellen Brown, Nanaimo, grand conductress of the order. Guests will be welcomed by Mrs. Mary Gordon, worthy matron; Mrs. Lilian Liptak, associate matron, and Mrs. Valda Gourlay, grand representative.

Mrs. Margaret Wood is general convener, assisted by Mrs. Bernice James. Department conveners are: Tea, Mrs. James, Mrs. Dot Muhley, Mrs. Belle Baker and Mrs. Eve Groubel, sewing stall, Mrs. Eva Haworth, Mrs. Fanny Davis, candy, Mrs. Grace Davidson, Mrs. Isobel Kerr, home cooking, Mrs. Florence Strang, Mrs. Alice Hunter, rummage, Mrs. May Armstrong and Mrs. Margaret Wilson.

Clergyman Frowns At Bare Shoulders

SARKING, Essex, England, May 25 (CP).—Brides in Essex who may be thinking of choosing wedding dresses which begin below the shoulders have been warned by Rev. W. F. Chadwick, who marries 500 couples a year at St. John's Church.

Even when bare bridal shoulders are covered with a net the vicar still is not happy about them.

"Low-cut dresses are not suitable for wearing in church," he said.

A fashion expert said the trend toward dual purpose clothes is responsible for low-cut wedding dresses.

"Brides who wear them usually plan to turn them into evening dresses," he said.

The Safest Place in Town
TO STORE YOUR FURS
NEW METHOD G8166

"RODEX" COATS
THE PERFECT TOPCOAT FOR WOMEN
IMPORTED HARRIS TWEEDS—Advance Styles Always
640 - 644 FORT ST.
GORDON ELLIS Ltd.

FLATWARE—
OPEN STOCK — PLACE SETTINGS AND SETS
1847 Rogers — Community Plate
King's Plate — Wm. Rogers
Tudor Plate — 1881 Rogers
Kenton Jewellers
653 YATES STREET E 5521

Just Part of the Stork Shop Service
WATCH FOR A
Stork Shop
Surprise
ON FRIDAY
the STORK
Phone G 1194
TWEEN AGE SHOP
631 FORT STREET . . VICTORIA, B.C.

BRITISH IMPORTS
FOR DISCRIMINATING WOMEN
COATS - SUITS
SWEATERS - SKIRTS
FAMOUS MIRABELLE 3-PLY KNITTING WOOL
Piccadilly Shoppe
Listen to Piccadilly Parade—15.10 Daily (Except Sunday)—Over CJVI
1017 GOVERNMENT, Near Fort G 7332

Rinso WASHES EVERYTHING
WHITEST, BRIGHTEST, QUICKEST!

Only New Rinso gives you these amazing washday results . . . because only New Rinso contains Solium!

For sensational washday results try new Rinso containing Solium. You'll see white clothes take on a *dazzling new whiteness* . . . colored washables a *brilliant new brightness* never before known. And, you'll see new Rinso's hard-working suds get out stubborn dirt from grimy work clothes faster and easier! Yet despite this extra washing power, new Rinso is mild and gentle . . . safe for your finest fabrics . . . easy on your hands. Get new Rinso with Solium today.
A LEVER PRODUCT

NEW Rinso WITH Solium
IS THE ONE AND ONLY SOAP YOU NEED

COOL DRESSES
A host of new, cool, synthetic fabrics and cottons. Clever styles.
Mary Constance
784 FORT

Spectators
by Ramona

Something to see, and be seen, are these smart Spectators of softest white doeskin accented with original touches of spring browns, navy blue or smart black, many with reversed combinations. Their dainty inner-linings make them a joy to wear with or without stockings.

Be sure to see this wonderful collection of summer Spectators today!

15.95 and 16.95

Munday's
1203 DOUGLAS ST.

Clubs and Societies

Callettes of St Andrew's and Caledonia Society will hold the annual Spring tea in the Douglas Room, Hudson's Bay Company, on Saturday commencing at 2 30 p m

Royal Bride Chapter, I O D E will meet at the home of Mrs. Jean Hutchison, 1358 Carnsew Street, at 8 p m on Thursday.

* * *

The Belmont Avenue United Church variety concert will be held in the church hall on Friday, May 27, at 8 p m.

* * *

Navy League Chapter, I O D E, will hold a knitting meeting today at the home of Mrs A Stone, 217 Wildwood Avenue, at 2 30 p m.

* * *

Annual meeting and election of officers of the Victoria and District P-T Council will be held at the North Ward School on Friday at 7 30 p m

* * *

A tea is to be held in the Douglas Room of the Hudson's Bay Company today under auspices of the Quota Club of Victoria Proceeds are for social service work.

* * *

Rebekah Past Noble Grands' Club will hold a tea in the Douglas Room, Hudson's Bay Company, on Friday at 2 30 p.m. A musical program will be presented

* * *

Xi Chapter, Beta Sigma Phi will hold a rummage sale in the Hard of Hearing Hall, Douglas Street, on Saturday, commencing at 8 a m Proceeds will be used for the Aged Women's Home

* * *

The Quota Club of Victoria will meet in the Business and Professional Women's club rooms this evening at 8 Final arrangements will be made for the tea to be held in the Douglas Room of the Hudson's Bay Company tomorrow under the auspices of Quota.

* * *

The Loyal Group of Metropolitan W A met at the home of Mrs R M Lindsay with Mrs J. T. Taylor presiding Mrs S O Cole was in charge of the devotional Tea assistants were Mrs. J. Clarke and Mrs E W. Berry.

* * *

The annual general meeting of the Victoria Home Economics Association will be held June 1, at 7 p m., at the Strathcona Hotel Dr. Hanrietta Anderson will be guest speaker.

* * *

Primrose Lodge No. 32, Daughters of England, will meet in the K. of P Hall, Cormorant Street, on Friday at 7.30 p.m. Members are asked to bring donations for the rummage sale to be held in the Public Market on May 28.

For the
JUNE
BRIDE
TWO-BURNER APARTMENT-SIZE
Electric Range
Sparkling enamel with oven control, fibreglas insulated
Regular $1?9.50
SPECIAL
$99.50
TERMS IF DESIRED
Kent's
742 FORT E 7164

Plant Canadian Pines in Israel

NEW YORK May 25 (CP)—Mrs Anna Raginsky, of Montreal, president of the Jewish National Fund of Canada, arrived here by air after a four-month visit to Israel

During her stay she participated in ceremonies in which seven pine trees were planted on a part of 1,800 acres of desert land reclaimed before the war by Canadian Zionists. She said this was the beginning of a tree-planting program in which 30,000 Canadian pines will be used

Mrs. Raginsky, also honorary president of the Canadian Hadassah Jewish women's organization, went to Israel primarily to attend a meeting of the Women's International Zionist Organization.

Salvation Army Officer Retires

NEW YORK May 25 (AP) The Salvation Army woman credited with making the first doughnuts served to United States troops in France in 1917 will retire this week

An officer in the Salvation Army since 1908, Lt-Col Helen Purviance was sent abroad with 11 other Salvation Army officers in 1917

Assigned to a small village near the front, she couldn't find a stove for baking so she turned out a batch of doughnuts as an experiment

"They didn't even have time to cool before they were eaten," she said.

Class Initiation Honors Regent

The women of the Moose, Victoria Chapter, 25 with Senior Regent Ann Bird presiding met in the K of P Hall recently. A class of candidates were initiated as the Ann Bird class Mrs Bird also welcomed Graduate Associate Dean of British Columbia, Mrs Amy Casper, of Prince Rupert, Graduate Regent Jessie Harvey, Vancouver, who are visiting Home-making Chairman Alice Sparks, Graduate Regent Alice Phillips and Chaplain Connie Hiscott, Medicine Hat, who are here for the Friendship Session. Those initiated were co-workers C Jasper, M Simpson, D Crooks, K Berg and M Pope

Reports were received from the working committees on the different activities in progress and Mrs Bird announced that a silver tea and sale of home cooking and novelties would be held at the Hard of Hearing Hall, Douglas Street, on June 30, starting at 2 30 p.m.

Nomination of officers took place and the election of officers will take place at the K of P Hall on June 2, at 8 p m, with open installation June 24 in the downstairs hall which will open to the public

The next meeting will take place on June 2 at 8 p m.

Wed at Christ Church Cathedral

—Belcher's Photography

Mr and Mrs Charles Hughesdon Smith are pictured as they left Christ Church Cathedral following their marriage on Friday evening Mrs. Smith is the former Miss Patricia Margaret Mingay Spicer, daughter of Mr. and Mrs. Eerle Daniel Spicer, 66 Lewis Street, and the groom is the son of Mr and Mrs, Douglas Hughesdon Smith, 431 Constance Avenue, Esquimalt. Following a honeymoon at Vesuvius Bay, Salt Spring Island, the young couple will reside in the city.

Cobble Hill W.A. Plans Summer Sale

COBBLE HILL, May 25—Plans for the annual sale of work in July were discussed at the regular meeting of the Women's Auxiliary of St John's Church, held recently in the Parish Room, with Mrs R. Lowe presiding The following were named to convene stalls: Mrs. C. Perks, fruit and vegetables Mrs E Bamber, home cooking, Mrs. W Nelson, sewing, Mrs. H O Allen, flowers; Mrs J L. Caesar and Mrs L. A Malleson, junior Girls and C B L., Mrs. F S Greenhouse, bran pie, Mrs. C. W Makepeace, white elephant; other helpers to be named at a later meeting

* * *

Reports on junior boys and girls' work were given by Mrs L. A Malleson, the season's work being almost completed. The children are working on articles for their stall, after which meetings will be discontinued during the Summer months Mrs F S Greenhouse reported on the regular meeting of the Little Helpers, usual classes being held.

Mrs C W. Makepeace, Dorcas secretary, reported all sewing completed and ready for shipment to Victoria.

A letter was read from Mrs S Gibson a former member, telling of her work as prayer partner in her parish in Vancouver

TO SEND PARCEL

It was decided to send a food parcel to former church members now residing in England.

The president read an item from The Living Message by Mrs John Turner, thanking all who had contributed to the fund, which provides an annuity for her after the death of her husband, Canon John Turner.

Institute Receives Letters of Thanks

COLWOOD, May 25 Letters of thanks from Women's Institutes in Godmanchester and London, England, expressing gratitude for food parcels were read to members of Colwood Women's Institute, when they met recently in Colwood Community Hall.

A vote of thanks was given Mrs R B Murray for her work in painting the newly acquired chairs for the institute room. Members voted to resume the Well-Baby Clinic in September. Roll call was answered with more donations for overseas food parcels

SET FAIR DATE

September 8 was set as a tentative date for the annual country fair subject to the approval of the Colwood Community Club, with whom the institute will combine efforts in sponsoring the fair. Mrs S Lang, Mrs. T A. Parsons and Mrs F Kenwood were named to meet a committee from the Community Club to set tentative plans.

Mrs M. Burbidge gave an account of her recent trip to England, describing her impressions of present conditions in that country.

Mrs J. Hopwood and Mrs. T. Taylor were appointed to meet the committees from all other organizations in the district to plan building a tennis court and memorial to the late Mrs F A Parker. Members are reminded that quilting bees are held every Thursday afternoon in the hall.

Chemainus News

W.B.A Review No 1, Chemainus, have extended an invitation to St Cecilia Review, Nanaimo, to attend the meeting on June 2 Mrs. G. M. Samuelson resigned as junior supervisor and Mrs Vera Olafson will take her place

* * *

ENTERTAIN GLEE CLUB

Members of the Chemainus Glee Club were entertained by the W A and Canadian Legion, No 191, recently during which presentations were made to Mr and Mrs. Syling musical conductor, and his wife, and Mr Harry Ewart, master of ceremonies Mrs Floyd Bond, Legion W A president, was presented with a gift from her fellow workers Mrs. Bonde was in charge of arrangements for the banquet Following dinner, members of the Glee Club sang impromptu songs and gave impersonations. Numbers were presented by Mr Harry Ewart Mr Harry Wood and Harry Otto in various dialects Thanks of the Legion were expressed by Mr F Bond, president, and Mr C McInness

Today's Pattern

9386 SIZES 10—20

MARIAN MARTIN

New! Stunning! The shirtfrock with the deep, square, double-collared neckline! So inspiring, the sky's the limit on fabric and color combinations So wearable!

Pattern 9386 comes in sizes 12, 14, 16, 18, 20. Size 16 takes 4⅝ yards 35-inch; ⅝ yard contrast.

This easy-to-use pattern gives perfect fit Complete, illustrated Sew Chart shows you every step.

Send TWENTY-FIVE CENTS (25c) in coins (stamps cannot be accepted) for this pattern Print plainly SIZE, NAME, ADDRESS, STYLE NUMBER.

Send your order to The Daily Colonist, Pattern Department, Victoria, B C

Canadians to Attend Festival

"In two short seasons the Edinburgh Festival has established itself as a cultural event of international importance," said its artistic director, Mr Rudolf Bing, who has recently returned to Britain from North America

Attendances at this year's festival are expected to reach the quarter million mark—advance bookings are already 10 per cent more than last year and 38 per cent over the first year.

Many Canadian visitors are going to Britain for the festival, whose ... this year will include seven famous orchestras, four plays two operas and twenty-three ballets There will also be concerts by four renowned chamber music groups and six recitals by soloists and instrumentalists of world repute

Most romantic part of the festival will be the production of an old Scottish pastoral comedy—"The Gentle Shepherd." It will be presented at midnight with performances by candlelight and the producer will be Tyrone Guthrie, whose handling of last year's 400-year-old Scottish morality play made it the outstanding dramatic success of the Festival

Phone E 2513 Appointments 9 to 5
Harold S. Timberlake
Norman T. Johnson
OPTOMETRIST
647 Yates Street Victoria, B.C.

Jimmy Stewart Is Engaged

HOLLYWOOD, May 25 (AP)—It's the end of an era—Hollywood's perennial "most eligible bachelor," James Stewart, is engaged

His fiance, Gloria Hatrick McLean, daughter of Mr. and Mrs Ed Hatrick of New York He met her a year ago

"I pitched the big question last night," the lanky actor said today "To my surprise she said 'Yes' I'm happy as a kid."

Stewart said he proposed after he and Mrs. McLean shared a quiet dinner in celebration of his 41st birthday.

They plan a simple wedding in Hollywood in August when Stewart will be free of his acting commitments

Stewart, a Princeton graduate who appeared on the New York stage before making his film debut in 1935 has been linked romantically with various actresses but has never reached the altar.

Mrs McLean, a former New York model, was formerly wed to Edward B McLean, Jr, son of the late Washington socialite Evelyn Walsh McLean, owner of the Hope diamond Gloria has two children by the marriage

Her father is a retired executive of News of the Day and Cosmopolitan Productions

NOT HORNS AT ALL

The so-called horns on a giraffe's head are really soft tufts of skin and fat

SEWING MACHINES
TO RENT OR BUY
SEE US RE TRADING IN YOUR OLD MACHINE

A. E. Taylor & Co.
818 FORT ST. G 3021

Lingerie!
For You FOR the BRIDE
Garter Belts
BRASSIERES
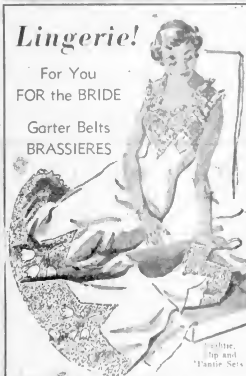
...chie, ...lip and 'Pantie Sets
NEGLIGEE and NIGHTIE SETS ... trimmed ... sheers ... and crepes
Neat BRIEF PANTIES from 69c
SLIPS from 2.98
Jean Burns
1211 DOUGLAS

HOLEPROOF
Luxite UNDERTHINGS
Pretty . . . pert and practical!
Essentially dainty, lovely in line and fabric . . . luxurious in appearance . . . artfully designed to fit well, wear better and last longer, Luxite is the choice of discerning women. Sold at better stores, everywhere.

810 ... band bottom Brief, with elastic waist band, only 79c.
818 California cut brief elastic waist band and elastic thread around legs, only 79c.
212 ... full cut California Brief. Lace elastic waist band. Flare elastic at leg. Seamless back and front.
4410 California cut Brief. Elastic all around waist. Elastic thread at leg ... Azure, Shell Pink and ..., only $1.00.
Luxite underthings and sleepwear by HOLEPROOF
Holeproof Hosiery Company of Canada Limited, London, Ont. Makers of Men's Socks and Women's Full-Fashioned Stockings

EASY! EASY!

Luscious Bran Muffins . . . with Raisins!
Tasty Kellogg's All-Bran and luscious raisins ... a mouth-watering flavor combination!
2 tablespoons shortening
¼ cup sugar or molasses
1 egg
1 cup Kellogg's All-Bran
¾ cup milk
1 cup sifted flour
2½ teaspoons baking powder
½ teaspoon salt
½ cup raisins
Blend shortening and sugar thoroughly, add egg and beat well Stir in Kellogg's All-Bran and milk Let soak until most of moisture is taken up Sift flour with baking powder and salt, stir in raisins. Add to first mixture and stir only until flour disappears. Fill greased muffin pans two-thirds full. Bake in a moderately hot oven (400°F.) 25 to 30 minutes. Make 9 marvelous muffins.
Canada's most famous natural laxative cereal—try a bowlful today!
Kellogg's ALL-BRAN

"It's from Birks for the Bride"
A COMPLETE SELECTION of COMMUNITY PLATE
Available in complete service for six or eight, or in open stock
26-Piece Service for six 44.75
34 Piece Service for eight 56.75
42-Piece Service for eight 69.75
52-Piece Service for eight 76.75
60 Piece Service for eight 87.75
60 Piece Service for eight in Vogue Drawer Chest 94.75
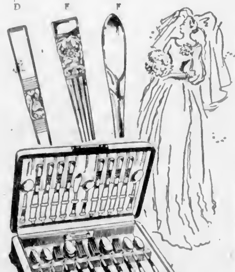
D—MORNING STAR
E—CORONATION
F—LADY HAMILTON
OPEN STOCK PRICES

COFFEE SPOONS, dozen	8.50	BUTTER SPREADERS, doz	17.00
TEASPOONS, dozen	8.50	OYSTER FORKS, dozen	17.00
DESSERT, SOUP or TABLESPOONS, dozen	17.00	SUGAR SPOONS, each	1.75
DINNER, DESSERT or SALAD FORKS, dozen	17.00	BUTTER KNIVES, each	1.75
DINNER or DESSERT KNIVES, Hollow handles, dozen	30.00	GRAVY LADLES, each	2.75
		COLD MEAT FORKS, each	2.75
		PASTRY SERVERS, each	3.75

BIRKS JEWELLERS
706-708 YATES ST
PHONE B 4241

SANDAL BEAUTY . . .
Comfort-Designed
To give the utmost in Summer footwear pleasure

Golden Pheasant Shoes
Softie White
Calf Sandal
Light and Cool
12.95
Cathcart's SHOE STORE
717 FORT STREET G 8111

HIGH-GRADE
INLAID LINOLEUM
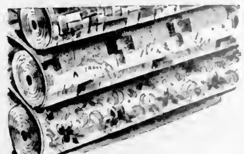
British-made linoleum on heavy canvas back. Several patterns, including MARBLE and TILE EFFECTS. Cheerful, bright colors suitable for use in any room. Made for long wear. 6-foot width .... 2.75 SQ. YD.
GENUINE GOLD SEAL CONGOLEUM RUGS
Noted for outstanding wearing qualities A wide selection of patterns and colors with hard-wearing, glossy surface
Size 6.0 x 9.0 6.35
Size 9.0 x 10.6 11.15
Size 7.6 x 9.0 7.95
Size 9.0 x 12.0 12.75
HOME FURNITURE CO.
825 FORT STREET PHONE B 5138

Island Communities Mark Empire Day in Traditional Fashion

Photo by Studio A. Barr
May Queen Betty Mort, surrounded by attendants and pages, addresses audience at Recreation Park, Port Alberni, during Empire Day festivities organized by Elks.

Photo by Mildred Marks
Boy Scouts form guard of honor for May Queen Delica Cochrane at Parksville parade. Queen was attended by Lorraine Blaser and Shirley Englebart, Tamara Taylor, Cecily Cox and Valerie Pemberton led parade with three painted horses. Celebration was largest ever held at Parksville.

Photo by Times
May Queen Gertrude Elliott, Nanaimo, escorted by Mayor George Muir, is shown after crowning ceremony. Nanaimo celebrated Empire Day, 79th anniversary of incorporation and 109th anniversary of discovery of coal.

Photo by P. Wu
May Queen Shirley Sylvester smiles happily as crowd when Salt Spring Island residents gathered at Fulford Harbor for parade and sports.

CANCELS TRIP

Due to pressure of other business Rt. Hon. Harold Wilson, president of the British Board of Trade will not visit Victoria after all.

It had been announced that important trade official would pay a call here.

In medieval times few plants were without their supposed medicinal value.

vagi airline made unofficial as harbor and shipping matters were considered. Particular mention was made of the new C.P.R. coastal passenger ships, designing of the local harbor, award of $ 1,700,000 contract to Yarrows Ltd. for a refit of the H.M.C.S. Sioux, and others. Work on ships, he reported, was about half finished.

Directors decided to send letters of appreciation to C.P.R. officials of the Pacific Coast region, and also to Capt. O. J. Williams, manager of the B.C. Coast Steamship Service, and R. W. Mayhew, who was largely responsible for having the Sioux contract brought to this city.

Suggestion that the city acquire additional money through the provincial sales tax revenue, instead of instituting a business tax, was made in a report from Percy Scurrah, chairman of the retail merchants' section. He said Victoria was contributing $1,000,000 annually through the sales tax.

PROPOSE NEW NAME

If the aviation committee of the chamber has its way, Patricia Bay airport will have its name changed to Victoria International Airport. This was suggested in a letter from the aviation group. Neighboring boards of trade will be asked for their opinions.

The aviation committee also asked that efforts be made to have directional signs located at suitable locations whereby tourists might easily find their way to the airport.

The directorate will support an effort of the tourist trade group and others to have a subway linking Portage Inlet and Thetis Cove, a project aimed at improving the Gorge waters.

During the eight-year period from United States compared to an average 1940 to 1948, farmers produced 17.6 age 13.8 bushels per acre each year bushels of wheat per acre in the from 1930 to 1940.

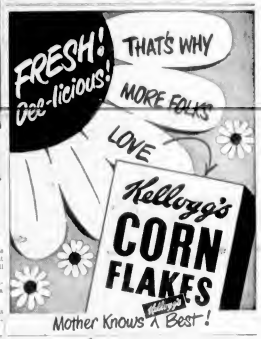

For Chocolate Drinks and Desserts

Stafford's
CHOCOLATE SYRUP
- Ready to use
- No melting or mixing
- Delicious and nourishing with ice cream or puddings

BUY THE 1 LB. ECONOMY SIZE TIN

SOLD BY BETTER GROCERS EVERYWHERE

Chamber Feels City Deserves More Attention From C.B.C.

Directors of the Victoria Chamber of Commerce hope to be on more friendly terms with the Canadian Broadcasting Corporation in the near future.

They think now that the national network of the C.B.C. is not giving this city as much attention as it deserves.

The matter was brought up at a meeting of the directors yesterday when managing secretary George Warren said a Tuesday evening newsroundup of the broadcasting station had made no mention of Victoria's big May 24 celebrations program and in a weather review said British Columbia's weather was "cloudy with showers."

J. V. Johnson, in noting that this city was named after Queen Victoria, wondered why no mention had been made of the city and its reigning princess—probably the most outstanding Empire Day program of any city in the Dominion. Major H. C. Holmes thought the C.B.C. should have "at least a part-time" representative stationed in this city or at least on the Island inquiries will be made.

At least four members of the local chamber will attend an annual convention of the Vancouver Island Associated Boards of Trade in Nanaimo late in June. They are Walter Miles, president; Fred Hawes, vice-president, Major Holmes; and J. V. Johnson.

RECENT STRIKES

Tom Denny, in a report of the industrial and harbor development committee, noted a number of re-

Your Colonist Carrier . . .

GOES INTO BUSINESS FOR HIMSELF

Yes, it's true! On June 1st Greater Victoria will be able to boast of a substantial increase in the number of merchants, as this is the date 167 Colonist city carriers begin to operate as individual LITTLE MERCHANTS.

This change has been necessitated by the terrific increase in Colonist circulation during the past few years, and will mean that each of the Little Merchants will purchase their papers at wholesale and retail them to you for $1.00 per month.

Their success is dependent on their collections and we feel sure they can depend on your co-operation.

Daily Colonist
CIRCULATION DEPT.
TELEPHONE E 4111

Extra Benefits FOR YOUR BABY

Libby's
The Only Baby Foods Homogenized For Easy Digestion

In preparing foods for your baby, Libby's alone use a double process straining plus homogenization. Homogenization breaks up the foods which are strained two times finer in texture than foods which are strained only. This makes Libby's Baby Foods so easy-to-digest that clinical tests show that even a six-week-old baby can digest Libby's strained foods. This enables doctors to recommend a supplementary feeding at a much earlier age than would be possible with strained foods. In cases where he deems it advisable, it has also been proved that baby gets more special nourishment from the same amount of food, with Libby's.

Make sure your baby enjoys the extra benefits which Libby's straining plus homogenization offers.

12 VARIETIES
Packed in vacuum-lined tins.
Fruit, Carrots, Spinach
Carrots
Peas
Spinach
Soup
Spinach
Liver Soup
Vegetable Soup
Vegetables with liver and barley
Vegetables with tomato and barley
Apples and Prunes
Apples and Apricots
Apple Sauce
Custard Pudding
Peaches

FREE: Write for the free booklet, "Healthful Feeding for Your Baby". Just send your name and address to Libby's, Chatham, Ontario.

BP2-49

ONLY Libby's BABY FOODS are STRAINED and HOMOGENIZED

Political News

Hundreds at Courtenay Hear Plans for District

COURTENAY, May 25—Residents of this district turned out in hundreds tonight to hear Premier Byron Johnson and Coalition candidate H. J. Welch. Their cars lined the streets for blocks. Mr. Welch had saved up some good news for the crowd of nearly 700 which packed into Courtenay's beautiful varnished-log Native Sons Hall.

He announced:

1. Plans are being drawn for a new Provincial Government building in Courtenay which will be completed by 1950.

2. A Ferry will be placed in operation between Campbell River and Quathiaski Cove as soon as a Federal Government permit can be obtained.

TO CONSTRUCT ROAD

3. A road will be constructed to join up the two present road systems on Quadra Island.

4. Sum of $400,000 will be spent to improve Campbell River-Sayward Road.

5. The Government is investigating a new route from Campbell River to Sayward which will bypass some of the bad spots in the present road.

Mr Welch mentioned, for the benefit of sportsmen and those interested in the tourist trade, that the new route would go past a chain of 15 lakes "chock-a-block" with big fish.

The C.C.F. were active at the meeting too. A young C.C.F.-er passed to those entering the hall an attractively-printed leaflet entitled "B.C. Legislative Highlights."

Led by the occasion to think it a Coalition piece, those attending the meeting scanned it with puzzled frowns only to discover on the last of four pages, the C.C.F. label.

After his holiday from political speechmaking in Nanaimo Wednesday, the Premier stood up to tell the same story he has been telling all over the province for the past month. He continued to avoid personalities and made only occasional references to the C.C.F.

All the C.C.F. wanted to do, he said, was put everyone on the Government roll and no party, not even power to tell John Jones were he could work and when.

SALES TAX RESULT

The Premier said he was certain the people of British Columbia want to care for the aged and unfortunate and then bluntly reminded them, that whatever benefits government had to be paid for. That was the way the Sales Tax had come, he said, and he had been the one responsible for the decision.

To convince his audience the Coalition isn't a "government of promises" he reviewed the record since 1941.

The only sour note came as the meeting was breaking up. One lady remarked in a clearly audible voice: "It's a wonder he doesn't take credit for all the people in the world because he sure takes credit for everything else."

Party Leaders Campaign in East, Saskatchewan

By Canadian Press

The Northwestern Quebec town of Amos, undismayed by an unexpected snowstorm, gave Prime Minister St Laurent a boisterous welcome today and heard him declare that the "marvelous development of the newest part of old Quebec . . . is proof that the ancestral virtues of our pioneers are still alive."

UNITY NEEDED

After a noisy parade through the streets here, he told a capacity theatre audience that national unity [illegible] the heights destiny has marked out for her.

He said he will be in Newfoundland June 24—three days before the Federal election—to join with its people in celebration of their Founders' Day, commemorating the landing of John Cabot in 1497. He also would visit one or two other places on the Island.

DREW SPEAKS

In Biggar Sask., George Drew Progressive Conservative leader, said today it is "ridiculous" to suggest that his party is the party of big interests.

It has been stated for years, he said, that the Progressive Conservative party is the party of the big interests; that it is a reactionary [illegible]

"No person has yet given one atom of evidence of that fact," said Mr Drew at a political rally.

He said that right across Canada his party is represented by candidates who have grown up in their communities and who will know the needs of their areas when they go to Ottawa after the June 27 general election.

NEED RAILWAYS

Mr Drew touched again on the need for the development of resources and said railways should be pushed north to pave the way for new developments.

At Brantford Ont., M. J. Coldwell, C.C.F. leader, said tonight that if the Progressive Conservatives are elected to power in the June 27 general election the Federal Government will be controlled indirectly by Quebec's Premier Duplessis.

Asserting that Premier Duplessis and George Drew, Progressive Conservative leader, have entered into an "unholy alliance," Mr. Coldwell told a political campaign meeting [illegible] is a vote for another form of invisible government at Ottawa controlled by the irresponsible hand of Maurice Duplessis."

"BROKEN PROMISES"

And, he went on, a vote for the Liberal party is "a vote for a party which has left a trail of broken promises throughout all its years in office."

"On the other hand a vote for the C.C.F. is a vote for a people's government which will be truly responsible to the people, putting into effect the people's policies on housing, health, farm markets, labor and social security."

Legion Attacks "Specialization"

Protesting against the formation of "too many" veterans' groups, the British Columbia Command of the Canadian Legion went on record at its convention in Victoria this week [illegible] "specialized" veterans organizations.

A motion that the Federal Government be "censured" for appropriating a grant of $15,000 for the Air Force Association was withdrawn, but objection to the principle of government "subsidies" for new veterans' groups was embodied in the resolution.

Defence for the Air Force group came from a woman delegate who stated that the association was aimed at establishing a large active reserve for the R.C.A.F.

Pearkes' Aides Appointed

Nanaimo Federal Progressive Conservative campaign committee yesterday announced the following appointments in the re-election campaign of Maj.-Gen. G. R. Pearkes, V.C.

Tom Gillespie, Duncan, official agent; G. H. Evans, Saanich, campaign manager; B. C. Giles, Saanich, assistant campaign manager.

Sales Tax and Aluminum Act Hit by City C.C.F. Candidates

British Columbia's sales tax and "Bill 66" came under fire at a C.C.F. house meeting last night.

Phyllis Webb, C.C.F. candidate for Victoria, addressing a meeting at her home, 1411 Mitchell Street, branded the aluminum act "one of the most dictatorial pieces of legislation ever to hit the statutes of British Columbia.

"The Government clearly showed its hand when Attorney-General Wismer stated inadvertantly on the floor of the House that Bill 66 was just the act the aluminum company wants," Miss Webb said.

The act gives the Governor-in-Council power to sell or lease Crown lands as it sees fit, without consulting the Legislature, she said.

Mrs. Patricia Luchinsky, Oak Bay candidate, said the sales tax is a regressive levy which bears heavily on low-income groups. She promised that the C.C.F. will work toward complete removal of the tax and will immediately remove it from meals, clothing, household essentials, drug sundries, school books, municipal supplies and institutional purchases.

Mrs Violet Rayment, also a candidate in Victoria, said the C.C.F. Saskatchewan Government had made a profit of 8.8 per cent on provincially-owned business enterprises.

Opposition Grows Towards C.C.F.

The strength of the Conservative movement in Saskatchewan lies in its youth, Maj.-Gen. G. R. Pearkes, V.C., member for Nanaimo in the last House, said yesterday on his return from addressing four nominating conventions in that province.

"I was very much impressed by the growing opposition to the C.C.F. among the young men of the province," declared Gen. Pearkes.

Three of the candidates at whose conventions he spoke were under the age of 30, he stated. They were all veterans, and youth predominated at the conventions, he said.

"The growing opposition to the C.C.F. is outstanding among the young businessmen and farmers," stated Gen. Pearkes.

IDENTICAL NO DOUBT

LUNENBURG, N.S. (CP).—Twin sisters who live here are in their 88th year. Mrs. Howard Hebb and Mrs William Silver, daughters of a sea captain, married sea captains, and both are mothers of eight children.

BROADCAST TONIGHT 9:45 P.M.

HEAR HON. BYRON I. JOHNSON

PREMIER OF BRITISH COLUMBIA

TONIGHT 9:45 P.M.

CJVI

CASHMERE BOUQUET 3-PURPOSE CREAM

for soft romantic skin

Keep him—yours forever—with a complexion made heavenly with Cashmere Bouquet 3-Purpose Cream. Cashmere Bouquet—three wonderful creams in one—cleanses . . . nourishes . . . softens.

A PERFECT NIGHT TIME CREAM

Perfect as a powder base.

Created by Cashmere Bouquet

WE'VE CHANGED TO KELLOGG'S BRAN FLAKES! THEY'RE FRESHER!

GUARANTEED FRESHER!

NEW! BRAN-NEW! CRISPER AND TASTIER THAN EVER!

Don't miss 'em. Watch your family spoon up these bigger, crisper flakes of nourishing wheat and bran. Toasty-crisp in milk! And guaranteed Kellogg fresh!

Try them at no risk! Double your money back if you don't agree Kellogg's are fresher than other bran flakes. Send empty carton to Kellogg's, Dept. 4-A, London, Ont.

Helpful, too! Contain the bulk many need to keep regular! Try 'em!

CRISPER! BIGGER FLAKES! KELLOGG-FRESH!

Kellogg's BRAN FLAKES New! Improved!

MOTHER KNOWS Kellogg's BEST!

CUT FOOD COSTS with CATELLI!

Just heat the sauce and pour over steaming macaroni, cooked as instructed on package.

CATELLI SAUCE — CATELLI Ready Cut MACARONI

★ SUPERIOR FOOD STORES ★

Every Purchase Made at Superior Food Stores Is Backed With a Money Back Guarantee

NABOB TEA	GREEN LABEL, 1-lb pkt	89¢
NABOB COFFEE	1-lb pkt	59¢
PEAS	DELTA BRAND, 20-oz. tins	4 for 29¢
BEANS	BESTOVAL, Cut Wax, 20-oz. tins	2 for 29¢
TOMATOES	HARVEST BRAND, 20-oz tins	2 for 35¢
STRAWBERRY JAM	NABOB, 4-lb. tin	79¢
PAROWAX, 1's, 2 pkts		39¢
CERTO LIQUID, bottle		25¢
CERTO CRYSTALS, 2 pkts		25¢
DUZ POWDER, pkt.		36¢
IVORY SNOW, or DREFT, pkt.		35¢
QUAKER MUFFETS SHREDDED WHEAT		2 pkts. 25¢
Beet Greens	Lynn Valley, 20-oz. tin	10¢
Peas and Carrots	Lynn Valley, 20-oz.	2 for 27¢
Tomato Juice	Libby's, 20-oz.	2 for 25¢
Peaches	Lynn Valley, 20-oz.	2 for 49¢
Sliced Pineapple	Australian, 20-oz tin	36¢
Windsor Salt	Plain or Iodized 2-lb. carton	11¢
French's Prepared Mustard	16-oz. jar	19¢
Aylmer Tomato Catsup	11-oz. bottle	19¢
Miracle Whip Salad Dressing	32-oz. jar	74¢
Jell-O Jelly Powders		3 for 25¢
CRISCO SHORTENING	1-lb. tin. Free recipe book	45¢
WESTMINSTER TISSUE	Regular rolls	2 for 15¢
NOOK NAPS	Paper Napkins, pkt. of 70	15¢
STRONGHEART DOG FOOD	1's tins	3 for 25¢

Dad's Cookies — DINNA FORGET! — PANTRY PAK OATMEAL, pkt. 29¢; COCONUT, pkt. 35¢; BUTTER-KRISP, pkt. 38¢

BURNS' MEATS — BEEF STEW, LAMB STEW, VEAL STEW — 15-oz. tin 24¢

SUPERIOR QUALITY MEATS

EVERY CUT GUARANTEED TO PLEASE

FINEST RED AND BLUE BRAND BEEF

BLADE ROAST	Blade Bone Out, lb.	52¢
PRIME RIB ROAST	Cut Short, lb.	58¢
SHOULDER ROAST	Boneless, No Waste, lb.	55¢
BRISKET OF BEEF	Lean, lb	23¢
STEAKS or ROASTS: T-BONE, SIRLOIN, PORTERHOUSE	(Guar. tender), lb.	72c
SIDE BACON	Sliced, ½ lb.	35¢
BACK BACON	Sliced, ½ lb.	43¢
COTTAGE CHEESE	lb	15¢
BOLOGNA	Sliced, ½ lb.	19¢
VARIETY LOAF	Tasty, ½ lb.	25¢
LIVER SAUSAGE	Sliced or Piece, ½ lb	23¢

GRADE "A" LARGE EGGS — In Cartons. Per dozen 54¢

BUTTER	First grade, lb. 63¢	3 for 1.87
CHEESE	No. 1 Ontario Medium, lb.	49¢
MARGARINE	Margene Brand, lb.	40¢

H. J. HEINZ SOUPS — Asparagus, Celery, Green Pea, Cream of Green Vegetable — 10-oz Tins 2 tins 25¢ — HEINZ BABY FOODS, 6 tins 47¢

Superior Fresh Fruits and Vegetables

ORANGES	SUNKIST, for Juice Small size, lb	11¢
LETTUCE	LOCAL, Solid Heads, lb.	10¢
CUCUMBERS	LONG ENGLISH, each	29¢
TOMATOES	NO. 1 DESSERTS, lb.	27¢
SPINACH	LOCAL, Leafy and Clean	2 lbs. 17¢
NEW POTATOES	In Short Supply—As Received	5 lbs 29¢
COOKING DATES		2 lbs. 45¢

REMEDIES AT 754 FORT ST. ONLY

RADOX BATH SALTS, 12 oz	63¢
CUTICURA BABY OIL.	50¢
Sheffield Steel SCISSORS 5-In. Size, Special	79¢
PALMOLIVE Shampoo With Olive Oil, Extra large	69¢
HORLICK'S Malted Milk	48¢ 97¢ 3.25
SAPHO MOTH LIQUID 40 oz., with 5% D.D.T.	73¢
WRITING PADS Letter size 2 for	19¢
ARGOSY PURE COLD CREAM, 1-lb. jar	79¢
Dore Gloss Nail Polish All shades. To Clear	13¢
Sheffield Steel POCKET KNIVES Special	79¢
Old English HEALTH SALTS 16-oz tin	59¢
ABBEY'S FRUIT SALTS Small, Reg. 50c	39¢
We Now Stock the NEW HUGHES PROFESSIONAL HAIR BRUSHES Special	$1.00
TUTTI-FRUTTI NUTS, lb	49¢
Prophylactic Tooth Brush Sale—Reg. 25c each 2 for	39¢
TUTTI-FRUTTI DROPS, lb.	45¢

ADVERTISED ITEMS AVAILABLE AT ALL SUPERIOR FOOD STORES THURSDAY FRIDAY SATURDAY May 26, 27, 28

SUPERIOR FOOD STORES LTD.

STORE LOCATIONS: 1101 FORT STREET, QUADRA at HILLSIDE, 2252 OAK BAY AVE., 1239 ESQUIMALT RD.

RAY'S Ltd. 754 FORT STREET

BE AHEAD ON EVERY SCORE ····· SHOP AT YOUR SUPERIOR FOOD STORE

A Wholly British Columbia Owned Canadian Company

Vancouver Island News

From Colonist Correspondents

Photo by Mel Fletcher

COWICHAN INDIANS TO DANCE AT DUNCAN CARNIVAL

Photograph shows group of Cowichan Indians which will present native dances at Athletic Park, Duncan, during Dominion Day Carnival. Led by Abel Duncan Joe and Mike Underwood, dancers appeared at Macdonald Park, Victoria, last Monday. They dramatized legend of the Thunderbird and Killer Whale, to accompaniment of throbbing music of deerhide drums

Cowichan Area Schools Attend Annual Contest

SHAWNIGAN LAKE, May 25—Eleven schools of the rural portion of Cowichan School District No. 65 gathered at Fairbridge Farm School for their regular annual sports day inaugurated many years ago, this annual function has grown steadily [illegible] Since the formation of the larger school district, the event has been organized by a committee of rural trustees, school attendance area representatives teachers, and others interested. The 11 schools represented this year were Bamberton, Bench, Cobble Hill Cowichan Station, Crofton, Fairbridge, Kokailah, Mill Bay, Sahtlam Shawnigan Lake and Sylvania.

Fairbridge established an early lead in the race for the Rural Schools Cup, although Shawnigan Lake was a close second. Placing first among the one-room schools and winning the smaller trophy, was Kokailah, with Sahtlam a close second. A tug-of-war trophy, also competed for annually, was won by Fairbridge for the third consecutive time.

The large trophy won this year by Fairbridge, is emblematic of the highest number of points in proportion to number of entries, and was given years ago by the sports committee.

Grounds at Fairbridge were a festive sight, dotted with about 500 children. The sports were run off with efficiency under the direction of an energetic executive comprising [illegible] Miles, secretary, J. Gillatt grounds manager, and R. M. Lendrum, assistant grounds manager and transportation convener. Teachers, school representatives and others formed an efficient corps of judges, starters recorders and marshalls. A concession was operated on the grounds by Fairbridge District P.-T.A.

Assume Office

NANAIMO, May 25.—The Loyal Order Moose, Lodge No. 1052, installed the following officers: C. I. Dickensen, governor; William Cannon, junior governor; W. W. Hewlett, past governor; John Swanson, prelate; John Branston, treasurer; and R. Eastholm, J. McCrorey and Mr. Hewlett, trustees. William Fisher, past governor of the Vancouver lodge, was the installing officer.

[illegible]

CARSHALTON, Surrey, England (CP).—Children in St. Mary's Hospital can "play trains" as they lie in bed. A model, complete with sidings, shunting stations and background scenery, can be operated by a switch on an extended lead. It fits between the beds in the ward.

Wife Spoils Chance

NANAIMO, May 25.—What would you have done? George Hansen of Vancouver was leading 20 boats to the finish line in one of Nanaimo's jubilee celebration races.

Laps in front, and the finish line in sight, someone toppled out of George's boat. He looked and saw it was his wife who doubled as mechanic.

George turned back, pulled her from the water and finished third.

"I did not want to leave her in the water, although she is an excellent swimmer," he explained.

Loggers Dance

LADYSMITH, May 25—Annual loggers' dance of the I.W.A. was an outstanding success. Those in charge of the event included Mrs. I. Holmstrom, Mrs. J. Quellette, Mrs. I. Anderson, William Lytlback, Viking Johnson, Ronald Bowen and Fred Svenson.

Branch Active

LADYSMITH, May 25—Newcastle branch of the Progressive Conservative Association held an executive meeting at the home of President Barney Box. Organization plans were advanced, and a fee of 50 cents per annum set. Membership cards will be available shortly. A general meeting will be held to coincide with the women's branch meeting. Several speakers will be heard.

Debate School For Qualicum

ERRINGTON, May 25—At a meeting of ratepayers in Errington School, Inspector Claude Campbell spoke on the proposed building of a junior-senior high school at Qualicum Beach to serve School District No. 69. A plebiscite will be held some time in June. Ratepayers will be asked to vote approximately $400,000 for the building on a site selected by the school board after lengthy discussion, advice from Dr. Max Cameron, and a report from a Department of Education Commission.

Representatives from the Parksville Chamber of Commerce spoke at length in protest of the final decision of the board to abide by the findings of the commission and Dr. Cameron.

A 60 per cent vote in favor of the by-law is required, and if it should be defeated, Mr. Campbell foresaw another two or three years of inadequate school facilities and makeshift extravagant expenditures on undesirable school quarters.

Trustee Mrs. W. Green presided. A vote of thanks to Mr. Campbell was moved by J. Booth.

Chases Bear Up Tree

ERRINGTON, May 25—A bear chased up a tree here by the family dog was shot by W. M. Milne.

Unveil Memorial Plinth At Qualicum Ceremony

QUALICUM BEACH, May 25—Nearly 300 persons attended the unveiling of the memorial plinth and dedicatory service at the recently completed Memorial Esplanade on Empire Day.

Members of the Canadian Legion, Boy Scouts and Girl Guides paraded to the plinth, which is a natural granite block with a bronze plaque bearing the inscription, "In grateful memory of those of our fellow citizens who served and died in the world wars of 1914-1918, 1939-1945. At the going down of the sun and in the morning, we shall remember them."

The unveiling was performed by H. J. Welch. The dedication address given by Rev. G. T. Pattison, and closing prayer offered by Rev. H. P. Davidson. The "Last Post" was sounded by Fred Hoare, with the flag at half-mast. The sounding of Reveille was followed by the laying of wreaths by many local organizations and residents.

Immediately preceding the unveiling, Commissioner George Lane thanked E. L. Boultbee for his gift of the property to the municipality. The deed to the land was handed to Commissioner G. Kinkade, who accepted it in the name of the municipality of Qualicum Beach. Major S. H. Okell gave a short address on work accomplished on behalf of war veterans and their families. Others speakers were J. L. Gibson and F. Lewin.

Surpliced choirs from St. Mark's and St. Stephen's churches attended the ceremony.

Lake Cowichan Enjoys Sports

LAKE COWICHAN, May 25.—Nixon Creek School at Caycuse Beach Camp won the greatest number of points during annual sports at Lake Cowichan. Second place went to Lake Cowichan School, Yount School, Youbou, was third, Shaw Creek School fourth, and Mayo School, Paldi, fifth.

In the high school sports, Ellen Gilchrist won a cup for the highest girls' score, and Kenneth Robertson won the cup for the highest boys' score. Robertson also won a cup for the 100-yard dash. Boydie Grier won a cup for high jumping.

In the elementary school sports, the Industrial Timber Mills Cup was awarded to Fern Biehn for the girls' 75-yard dash. Jack Vaughan won the Elks' Cup for the boys' 75-yard dash. The medley relay race was won by Camp Six, which received the Lake Service Cup.

A cup for the highest individual boys' score was won by Donald Macdonald, Camp Six. Wilma Miles, Lake Cowichan, won a cup for the highest girls' score.

Weather Forecasts

East Coast of Vancouver Island—Cloudy in the morning and clearing in the afternoon. Light easterly winds. Little change in temperature.

West Coast of Vancouver Island—Cloudy with occasional light rain. Light southeast winds. Little change in temperature.

Duncan Briefs

DUNCAN, May 25—Walch's Fountain Lunch has been sold to Ross Smith. The business has been carried on recently by Harry W. Dawson, who is returning to the R.C.A.F. from which he retired with rank of flight-lieutenant at the end of hostilities. Mr. Smith has had considerable experience in the catering business in the Eastern provinces, and plans to take over on June 1. He resides at Maple Bay.

• • •

The Duncan Volunteer Fire Brigade put on an inhalator exhibition before an appreciative crowd. The brigade is raising funds to provide a new truck to transport the inhalator. A collection from spectators realized $80. Response to the appeal to date has been gratifying. A showing of films in the open was given by T. M. Wilson.

• • •

Election activity is at a low ebb. It is seldom that anyone mentions politics, but interest will be revived next Monday afternoon when George Drew arrives. Present plans are to have tea in St. John's Hall where Mr. Drew will speak and meet as many of his supporters as possible. Maj.-Gen. G. R. Pearkes, V.C., will accompany Mr. Drew on his trip down the Island.

• • •

Cowichan Lake Road is being rebuilt. While motorists find the road rough, they realize that the work has to be done, and are putting up with it in good nature.

• • •

Hon. W. T. Straith, Minister of Education, looked over the school situation here. Considerable criticism has been focused on the department for its inability to provide a new high school after ratepayers had voted the necessary funds 18 months ago. The matter was recently brought to the attention of Premier Byron I. Johnson at a public meeting here.

Goes to Prison

LADYSMITH, May 25—Joseph Marcoux of Nanaimo was sentenced to serve 18 months at Oakalla prison farm, when he appeared before Magistrate W. H. Bryant in police court here. He was charged with theft of two sewing machines from Ladysmith High School. Marcoux elected for summary trial, and entered a plea of not guilty. Frank Underwood received a three-year sentence last week in connection with the stolen machines.

Campaign Over

LADYSMITH, May 25—Comox Logging & Railway Co., Ltd., Ladysmith Branch of the St. John's Ambulance Association raised $952 in the recent campaign for funds. Objective was $750. The drive was in charge of J. Sheasgreen and Ray Parkin.

Mark School Graduation With Dinner at Village

CAMPBELL RIVER, May 25.—Third annual graduation dance of Campbell River High School was held in the Cambellton Community Hall, and a banquet took place in the Campbell River fire hall. Corsages of carnations were presented to the girls, and the boys received buttonholes of the same flowers.

Supper was provided by the Campbell River Parent-Teacher Association, and six Grade XII girls in blue and yellow acted as waitresses. Arrangements were in charge of Mrs. M. King, Mrs. G. Tudge, Mrs. Duncan Marshall, Mrs. B. Bogart and Mrs. F. Sutton.

Miss Lena Lundgren gave the valedictory address. Guest speaker was H. D. Stafford, inspector of School Districts No. 71 and 72. Toasts were proposed by F. Orme, G. Farwell, Arden Allingham, Peter McPhedran, Miss Alice May Jennings and Miss Barbara Armstrong.

The grand march at the dance was led by Miss Jennings and Miss Allingham. C. Shultz and J. C. White were masters of ceremonies. Patronesses included Mrs. F. Orme, Mrs. J. Smith, Mrs. G. Farwell, Mrs. N. McPhedran, Mrs. W. McLeod and Mrs. J. C. Whyte.

Chantecler
CIGARETTE PAPERS

A Grand Brand!
ROYAL CITY
PORK & BEANS

ROYAL CITY
CANNED FOODS

See California
on your trip East
for no extra rail fare!

Sometimes a bargain is so big people just won't believe it. Like this:

On a roundtrip ticket to Chicago, New York and most other eastern cities, *you can include California for no additional rail fare!* See San Francisco, Los Angeles, Hollywood, Southern Arizona, El Paso. If your destination is New York, you can even add New Orleans to your trip!

Any ticket office will gladly prove that what we say is true.

So don't just go straight east and back. Go or return through California. See more, have more fun—for no more rail fare.

The friendly Southern Pacific S·P

See Your Local Railroad Agent or Write:
K. B. Currie, Can. Gen. Agent,
619 Howe Street, Vancouver, B.C., or C. G. Alton, G.A.P.D.,
1320 Fourth Ave., Seattle 1, Wash.

DRUGS Toiletries and Remedies
AT YOUR LOCAL A.I.D. DRUG STORE

DEODORANTS

Fresh Deodorant Cream,			39c and 59c
Mum	"	"	39c and 59c
Veto	"	"	39c and 59c
Arrid	"	"	39c and 59c
Odorono	"	"	39c and 59c

SUN GLASSES

Grantly	Sun Glasses,		1.00 to 1.95
Willsonite	"	"	.39 to 1.00
Polaroid	"	"	2.50
Polaroid	Sport Glasses,		1.95
Airforce type	Sun Glasses,		2.95 and 3.95

BATHING CAPS
45c 75c 95c

SUNBURN CREAMS

Tan-gel	65c and 1.65
Noxzema Skin Crm.	21c 49c 69c 1.39
Unguentine	60c
Noxzema Sun Tan Oil	30c and 60c
Noxzema Greaseless	30c and 60c
Skol	53c and 75c

Try Veto
COLGATE'S NEW CREAM DEODORANT
Contains DURATEX
Exclusive New Safety Ingredient!
• Safely checks perspiration! • Safe for clothes
39c—59c

DICKSON'S STOMACH POWDER
Quick relief for indigestion, biliousness, sour stomach, flatulence, heartburn
4-oz. pkt. 75c 16-oz. pkt. 1.50

MELTOWAY
DIETARY REDUCING PLAN
Unconditionally Guaranteed to help you lose excess weight without drugs, laxatives, massage or exercise. Get and keep an alluring figure the sensible, pleasant, Meltoway proven way.
63 Tablets .... $2.96 126 Tablets $4.96
316 Tablets $9.95

air-wick
the new discovery that kills all household odors . . . brings fresh air indoors! no fuss, no bother, quick and easy!
5½-OZ. SIZE 89c a bottle
8-oz. $1.19
16-oz. Economy de-fill, $1.75

Enriched with Lanolin
NEW MENNEN BABY OIL
59c
flower-fresh fragrance!

ONE A DAY
MULTIPLE VITAMIN Capsules
24 capsules $1.25 60 capsules $2.89 120 capsules $4.25
6 IMPORTANT VITAMINS

Minora Blades Mean Happy Shaving
4 blades 10c
Fits Your Double-Edged Razor

49c 74c
GIN PILLS for the KIDNEYS

for BABY'S TUMMY UPSETS
Give Baby's Own Tablets. Sweet, simple little tablets, easily crushed to a powder if desired. Used for over 60 years to quickly help relieve minor digestive upsets, gas, constipation. Quickly sweeten sour stomach.
BABY'S OWN TABLETS 25c

Soothes and heals cuts, burns and bruises
ZAM-BUK 47c OINTMENT
Relieves sore, tired, aching feet

Pfunder's!
FOR STOMACH DISTRESS DUE TO HYPERACIDITY
$1.50 $4.00
PFUNDER'S TABLETS

GIVE YOUR BABY CURLS
For an effective and absolutely safe method of encouraging nature's curls, ads
For Babies 4 Weeks to 5 Years Old
Hostlog Baby Hair Treatment $1.25

FOR BETTER VALUES PHONE YOUR LOCAL A.I.D. STORE

"TAN-GEL"
Quick Relief for BURNS
CUTS, SCRAPES POISON IVY, etc.
65c
Greaseless

A·I·D·Drug Stores
Personal Service
ASSOCIATED INDEPENDENT DRUGGISTS

YOUR A.I.D. STORES IN VICTORIA

MINNIS' PHARMACY 107 YATES — G 2222	McCALL-DAVEY DRUG CO. DOUGLAS AT PANDORA — E 1881	BURNSIDE PHARMACY 90 BURNSIDE WEST — E 0615
PANDORA PHARMACY COOK AT PANDORA — G 2841	DARLING'S PHARMACY LTD. FORT AT BROAD — E 1210	FERNWOOD PHARMACY 1910 FERNWOOD RD. — G 7722
TERRY'S (1939) LTD. DOUGLAS AT FORT — G 7197	DAVENPORT PHARMACY 2015 OAK BAY AVE. — G 6721	JUBILEE PHARMACY RICHMOND AT FORT — E 8811
GORGE PHARMACY 2920 TILLICUM RD. — E 7702	AARONSON'S DRUG STORE COOK AT FORT — G 2614	HILLSIDE PHARMACY HILLSIDE AT QUADRA — G 1623
		FAIRFIELD PHARMACY COOK AND OXFORD — G 4761

Monkey Helps Fire Fighters With "Antics"

ORCHARD BEACH, Md., May 25 (NANA).—There's one fireman at the local volunteer fire department who just goes along for the ride. He is Pete, a large brown monkey, who scrambles up to a place beside the [illegible]

The excitement seems contagious. As the apparatus rolls out of the fire headquarters, Pete flings his arms and screeches almost as loud as the siren.

If the firemen's mascot has a dubious past, he has succeeded in hiding it. No one knows much of Pete's origin, except that he was a gift from a soldier who was going to an army hospital and was looking for a comfortable home for his pet.

"He's really an asset to us," Driver Edwin B. Schmidt says. "You know how people mill around a fire and often get in the firemen's way? Well, when we reach the scene, we leave Pete chained to the engine and while the crowds are standing [illegible] go about our business of putting out the fire."

Daily Astrology

By RITA DEL MAR

For Thursday, May 26, 1949

Today's Quotation: "Money is not required to buy one necessity of the soul."—Thoreau.

Thursday for Everyone: Clear away odds and ends of tasks that have accumulated; dispose of troublesome situations with others by taking advantage of the chance to arrive at some mutually agreeable conclusions.

Look for your [illegible] sign below.

March 21 to April 19—(Aries)—Tip the scales in your favor; give the treasury a boost; attempt to swell income.

April 20 to May 20—(Taurus)—Get the wheel rolling; be the hub of some "up and doing" project. Remain good-humored.

May 21 to June 20—(Gemini)—Get that nervous energy under control, let it help you zip through chores.

June 21 to July 22—(Cancer)—Rally to the aid of some cause. Engage in congenial pursuits within reasonable limits.

July 23 to August 22—(Leo)—[illegible] your program into action or formulate one for the days ahead. "Shine" in evening.

August 23 to September 22—(Virgo)—Get the machinery going, particularly concerning trips, travelers, distant folk. Decide in p.m.

September 23 to October 22—(Libra)—Follow a forward-moving course in joint ventures but stop short of aggressive measures.

October 23 to November 21—(Scorpio)—Reap dividends through mutual endeavors but don't rest too heavily on your partner.

November 22 to December 21—(Sagittarius)—Waste no time in [illegible] job to make progress. Co-operate.

December 22 to January 19—(Capricorn)—Bestir yourself in your own behalf today, make headway toward prized aspirations. Deepen ties.

January 20 to February 18—(Aquarius)—Hit a brisk pace this morning. Put final touches to things at noon and in evening.

February 19 to March 20—(Pisces)—Proceed along paths that lead to fuller harmony with persons in your vicinity.

Planning ahead—Good for sociability, entertaining, etc.: May 28; June 1; evening of 2; daytime of 4, 5, afternoons of 7, 9, 11, evenings [illegible]

(Released by Consolidated News Features, Inc.)

Better English

By D. C. WILLIAMS

1. What is wrong with this sentence? "We have several alternatives."

2. What is the correct pronunciation of "Apocalypse?"

3. Which one of these words is misspelled? Hydraulic, hemmorhage, huricane.

4. [illegible] mean?

5. What is a word beginning with sa that means "a refuge or retreat."

ANSWERS

1. An alternative is the choice between two only. Say, "We have several choices." 2. Pronounce a-pok-a-lips, both a's as in ask unstressed, o as in on, i as in lip, accent second syllable. 3. Hurricane. 4. Strict in requirements. "It was a stringent code of procedure." 5. Sanctuary.

Nearly half the jobs in Britain's [illegible] from the Western hemisphere.

Across-Canada Special! Little Girls' Dresses in Gay Colorful Cotton Prints

A—Floral print with eyelet embroidered yoke and edgings, cap sleeves. Blue, green or pink.

B—Striped chambray with plain collar and hem ruffle; dirndl waistline, in pink, aqua or blue.

C—Tone-on-tone novelty stripes with white collar and eyelet edging trim. Blue, pink, yellow, green.

D—Plain and striped combination . . . in chambray with ric-rac braid trim. In blue, pink or green.

Another Outstanding Value!

Purchased in Great Quantity for EATON'S Stores from Coast to Coast

EATON'S ACROSS CANADA SPECIAL

1.97

Made to EATON'S own specifications from good quality cottons! Dainty styles, only four of which are sketched, in plain pastels, clean-cut stripes and floral prints. Ric-rac braid and eyelet embroidery trims, plain and striped combinations, tone-on-tone prints, novelty prints and stripes. Sizes 4-6 years in Summery shades.

Colorful Peasant Skirts and Blouses

Crisp White Cotton Blouses

Crisp, cool and feminine—firmly woven, good quality white cotton blouses at great savings to the budget-wise Jr. Deb. Pretty, low neckline style with black ribbon threaded through eyelet cotton edging . . . perky puffed sleeves. Wonderful teammates for colorful cotton print skirts. Sizes 12 to 16.

EATON'S Across-Canada Sale, each **1.97**

Colorful Dirndl-Style Skirts

Full, full skirts, in 3 gay fabric patterns, gathered to a nipped-in waistband . . . flattering companions for cool Summer blouses. Firmly woven cotton broadcloth and spun rayon fabrics in the group—sizes 12 to 16. Bought in great quantity for EATON stores across Canada—and priced exceptionally low.

EATON'S Across-Canada Sale, each **2.97**

B—Gay novelty stripe cotton in dark green, tan; red, grey; blue, gold color; grey, pink . . . with white.

C—Colorful Mexican border print on dark shades of navy, black or dark green.

D—(Not sketched). Novel coin-dot stripe in grey, red; navy, rose; turquoise . . . with white.

EATON'S—CHILDREN'S WEAR, FASHION FLOOR

"POLYETHYLENE" PLASTIC JUMBO-SIZE BAGS

EATON'S Across-Canada Special, Each

2.29

Approx. 27" slide fastener and 57" length allow for longer clothes fashions. Bag will hold 12 garments and is gaily trimmed and bound in metallic plastic with wire frame top and double bag hanger. Durable and attractively designed. Note the special low price and stock up now.

EATON'S—NOTIONS, MAIN FLOOR

COMBINATION CANDY AND DEEP-FAT FRYING THERMOMETERS

An every family convenience to help take the guesswork out of making your own delicious candy, frostings, doughnuts. Also for frying fish, oysters and many other "tasties" mentioned on the card of 18 suggested recipes. Thermometer is inside of glass case with specifications plainly marked on scale. About 9" overall length, fitted with clip and wooden ball for easy handling.

EATON'S Across-Canada Sale, Each

49c

EATON'S—DRUGS, MAIN FLOOR

FOODATERIA

Self-Serve Grocery Features for Thursday, Friday, Saturday

SPIC and SPAN, regular size, pkt. 23¢
WASHING POWDER, Dreft, large pkt. 35¢
SOAP, Ivory, med.-size cake 2 for 23¢
CUT WAX BEANS, Lynn Valley, 16-oz. 16¢
PEAS, Oewkist, choice quality size 3, 20-oz. tin 18¢
KRAFT DINNER, pkt. 2 for 29¢
SWEET MIXED PICKLES, Nelley's, 16-oz. jar 32¢
TOMATOES, King's, choice, 28-oz. tin 24¢
TOMATO JUICE COCKTAIL, Aylmer, 20-oz. tin 17¢
GRAPEFRUIT JUICE, Nabob, 20-oz. tins 2 for 27¢
BLENDED JUICE, Pasco, 15-oz. tins 2 for 27¢
ORANGE JUICE, Pasco, 15-oz. tins 2 for 29¢
LEMON JUICE, Exchange, tins 2 for 19¢
APPLE SAUCE, Aylmer, fancy quality, 20-oz. tin 18¢

SLICED APPLES, for pies, Aylmer, 28-oz. tin 25¢
RASPBERRIES, Aylmer, fancy quality, 20-oz. tin 27¢
PEARS, Brentwood, standard quality 29¢
CUT GREEN BEANS, Aylmer, choice quality 18¢
TOMATO JUICE, Victory, 10-oz. tin 5¢
PEANUT BUTTER, Planter's, 16-oz. jar 47¢
GOLDEN SYRUP, Lyle's, 1-lb. tin 18¢
MAPLE SYRUP, Old Colony, 16-oz. jar 52¢
PURE STRAWBERRY JAM, Stuart's, 4-lb. tin 79¢
LITTLE CHIP MARMALADE, Keiller's, 12-oz. jar 29¢
PURE ORANGE MARMALADE, C. & B., 12-oz. jar 25¢
HOT CHOCOLATE, Stafford's, pkt. 29¢
COCOA, Fry's, ½-lb. tin 29¢ 1-lb. tin 49¢
BLEACH, Eureka, bottle 10¢
S O S, pkts. 13¢

DRANO, tin 24¢
DOLLY CREAM TINTS, pkt. 15¢
TOILET TISSUE, Purex, rolls 3 for 29¢
FACIAL TISSUES, Charm, pkt. 15¢
BEEF DINNER, Sunnyside, 16-oz. tin 32¢
CHILI CON CARNE, Libby's, tin 25¢
ASSORTED MEAT SPREADS, Alden's, tin 15¢
SOCKEYE SALMON, Horseshoe, ½-lb. tin 43¢
HERRING IN TOMATO SAUCE, Todd's, tin 17¢
VEGETABLE AND TOMATO SOUP, Libby's, tins 2 for 17¢
JELL-O POWDERS, pkts. at 2 for 17¢
CUSTARD POWDERS, Horne's, 1-lb. tin 39¢
CORN TOASTIES, 8-oz. pkts. 2 for 25¢
RICE KRISPIES, pkts. 14¢
CREAM OF WHEAT, large pkt. 29¢

At the Bakery Counter

Delicious MAPLE PECAN CAKES, each 45¢
CRUMPETS (Eaton's Own Make) pkt. 19¢
EATON'S ICED DO-NUTS, Chocolate, Maple, Vanilla, dozen 40¢

MEATS--PROVISIONS--DELICATESSEN

CARRY AND SAVE

AUSTRALIAN RABBITS New Shipment, per lb. 35¢

KRAFT LOAF CHEESE, ½ lb. 25¢
COTTAGE CHEESE, per lb. 13¢
SIDE BACON, sliced, ½ lb. 36¢
SMOKED SHOULDERS PORK, picnic style, whole, lb. 39¢
WIENERS, tender, lb. 39¢
"A" LARGE EGGS, in bags, dozen 52¢
HAMS Smoked Tenderized Shank half, lb. 53¢ Butt half, lb. 58¢
LING COD, sliced or piece, lb. 25¢
KIPPERS, Local, lb. 23¢
HALIBUT, Fresh, lb. 37¢

ROLLED BONELESS ROASTS BEEF
BLADE ROASTS, per lb. 56¢
OUTSIDE RIB, per lb. 56¢
INSIDE RIB, per lb. 66¢

PORK STEAKS, per lb. 48¢
PORK CHOPS, end cut, lb. 55¢
BOILING BEEF, per lb. 28¢
"A" FRYERS, 2 lbs. average, lb. 46¢
"A" FOWL, large, lb. 45¢
HAMBURGER, fresh, lb. 35¢

A QUANTITY OF GENUINE 1949 SPRING LAMB

T. EATON C° BRITISH COLUMBIA LIMITED

English "Softside" LUGGAGE

Popular round overarm style, so light and serviceable . . . approx. 17" diameter. Made of serviceable leather cloth in shades of tan, blue and black Price **11.50**

"Softside" dressing case to match above 18" ideal overnight size. **12.50**

"Softside" tray case, larger type . . . popular because even when packed a lady can still manage it adaptly . . . to match above pieces in blue, tan and black. **19.95**

EATON'S—LUGGAGE, LOWER MAIN FLOOR

T. EATON C° BRITISH COLUMBIA LIMITED

PRINTED and INLAID Linoleum Remnants

Printed Felt-Base Linoleum. Lengths up to six square yards. Square Yard **25¢**

De Luxe Printed Linoleum. Lengths up to six square yards. Square Yard **35¢**

Jaspe and Marble Inlaid Linoleum. Lengths up to six square yards. Square Yard **98¢**

Canvas-Back Inlaid Linoleum in Jaspe, Marble and Moulded Designs. Lengths up to eight square yards. Square Yard **1.50**

Heavy Gauge Felt-Back Inlaid Linoleum. Lengths up to eight square yards. Square Yard **1.50**

Heavy Gauge, Canvas-Back English Sheet Marble Inlaid. Lengths up to six square yards. Square Yard **2.25**

EATON'S—FLOOR COVERINGS, SECOND FLOOR

Staple Yardage REMNANTS HALF PRICE

1 to 5 Yard Lengths

Striped and plain pink flannelette in 36-inch width. Yard **15¢**

Black and white striped pillow ticking in 32-inch width. Yard **25¢**

Cotton doeskin in dark mauve or navy blue, 36-inch width. Yard **18¢**

Cotton chambray in blue-grey only 36-inch width. Yard **19¢**

Worsted cotton panting in stripes or checks on dark grounds, 36-inch width. Yard **29¢**

EATON'S—STAPLES, MAIN FLOOR

Ball Point PENS

Construction with precision for smooth writing! Attractive and surprisingly inexpensive. Designed for durability. Color combinations of grey with black, maroon, green or blue . . . all with yellow metal trim.

EATON'S Across Canada Special, each **59¢**

250 Paper Napkins

Each napkin measures approx. 13½" by 13" and is neatly embossed for added softness and attractiveness. Stock up now at this special price. 150 serviettes in neat package.

EATON'S Across-Canada Special, pkg. **36¢**

EATON'S—STATIONERY, LOWER MAIN FLOOR

IT PAYS TO SHOP AT EATON'S Store Hours 9 A.M. to 5 P.M. Wednesday 9 A.M. to 1 P.M. **Phone E 4141**

It Pays to Shop at EATON'S

Opening Hour Specials

ON SALE THURSDAY, 9 TO 10 A.M.

IF QUANTITIES LAST

NO TELEPHONE OR MAIL ORDERS, PLEASE

BLEACHED COTTON PILLOW CASES

Opening Hour Special

Light weight, firmly woven cotton pillow cases with hemmed end. 42 inch size.
OPENING HOUR SPECIAL, pair **69¢**
Limit: 3 Pair to a Customer

EATON'S—STAPLES, MAIN FLOOR

SPECIAL VALUES FOR GARDENERS

Opening Hour Special

BAMBOO RAKES. . . . light weight, strong and flexible with green painted handles.
Opening Hour Special **19¢**

GARDEN STAKES . . . four-foot stakes, "Copenol" dipped to 12 inches to prevent rot, fungus, etc.
Opening Hour Special, each **5¢**

EATON'S—HARDWARE, LOWER MAIN FLOOR

IRON AND TOASTER CORDS

Opening Hour Special

Heavy cords in fitted style at a special saving today. 6 feet long, with rubber caps.
OPENING HOUR SPECIAL, each **39¢**

EATON'S—ELECTRICAL DEPARTMENT, VIEW STREET

MEN'S KHAKI PANTS

Opening Hour Special

Good, moleskin drill and cottonade trousers . . . favorites for camping and summer work. Strongly stitched and finished with belt loops and cuff bottoms. All sizes in the group. Waist, 30 to 42. Leg, 30 to 34.
OPENING HOUR SPECIAL **2.99**

EATON'S—MAIN FLOOR

36-INCH SPUN RAYON

Opening Hour Special

Fine quality spun rayon in plain shades of rose, brown, beige, moss green, red, dark green, turquoise and black.
OPENING HOUR SPECIAL, yard **49¢**

EATON'S—DRESS FABRICS, MAIN FLOOR

KIDDIES' ANKLE SOCKS

In the Bargain Basement

Opening Hour Special

Substantial cotton and cotton and rayon ankle socks with glazed topline, yellow, white, red and pink with contrasting striped cuffs.
OPENING HOUR SPECIAL **12¢**
Sizes 5½ to 8½.

EATON'S—BARGAIN BASEMENT, LOWER MAIN FLOOR

EVERYDAY CUPS AND SAUCERS

Opening Hour Special

English semi-porcelain cups and saucers. Smooth white bodied with blue and silver line decoration.
OPENING HOUR SPECIAL **39¢**

EATON'S—CHINA, VIEW STREET

EATON'S Across Canada Special! "Cyril Lord" English Linen-Like Dresses

Washable! Color Fast! One-Piece, Two-Piece Sun Dress Styles. Fabric Exclusive with EATON'S in Canada! Junior, Misses', Women's Half Sizes!

"Cyril Lord" spun fine, full-bodied rayon in England and sent it to Northern Ireland for weaving on linen looms. Then he searched the world for prints that have adventure in every fibre. The result is exciting patterns with an aristocratic linen look! EATON'S bought thousands of yards and had it made up by an outstanding Canadian manufacturer in styles YOU say are your favorites. Now they are being featured in EATON'S stores across Canada at a very special saving to you!

8.98 Each

A—Peplum Pretty in a sleek, casual way. Navy, copen, green, red backgrounds. 14 to 20.

B—Lace and Drawstring in a captivating neckline combination. Blue, green, rose backgrounds. 11 to 17.

C—Tiered Peplum in sizes 14 to 20 with cap sleeves and sizes 38 to 44 with short sleeves. Rose, green, blue, aqua grounds.

D—Plunging Neckline. In an ever-popular cool style. Brown, red, grey, green, blue grounds. 11 to 17.

E—Sun-Fun Dress in both misses' sizes 12 to 18 and women's sizes, 36 to 42. Navy, green, rose red and brown grounds.

EATON'S—DRESSES, FASHION FLOOR

Mix 'em . . . Match 'em

Sport Togs

Adaptable jackets, skirts and slacks, designed for action, freedom, coolness and your figure adornment. They work . . . they play . . . or just look gay.

THE JACKET . . .
Of "Lanese" gabardine in double-breasted style with notched collar, patch pockets and smart pearl buttons. Regal blue, green, grey, frappe and chocolate. Sizes 14 to 20.
17.95

THE SLACKS . . .
Tailored of "Lanese" gabardine with stitched front pleats, deep waistband, belt loops and cuff bottoms. Regal blue, green, grey, frappe and chocolate. Sizes 14 to 20.
9.95

"LANESE" GABARDINE SHIRTS . . .
To match the slacks or jacket. Sizes 12 to 20.
8.95 to **9.95**

THE SKIRT . . .
Of light-weight alpine cloth, styled with three inverted pleats in front and back kick pleat. Black, navy, brown and light blue. Sizes 14 to 20.
6.95

EATON'S—SPORTSWEAR, FASHION FLOOR

You'll Warm Up to This

Cool Idea . . . "LUX-EES" By Holeproof

Just imagine! A pantie with detachable garters and every inch is cool, light elasticized rayon . . . dries in a jiffy and never needs ironing. Without a doubt, they're the coolest thing next to you on hot days. In white only, and small, medium and large sizes.
1.85

EATON'S—LINGERIE, FASHION FLOOR

Eatonia Printed Cotton Percale

Eighty square "tubfast" cotton percale in cool Summertime designs—dainty rosebuds, rambling roses, asters or daisies—and modernistic circle designs in bold colors. Ideal for sport togs, dresses and quilt coverings. The Eatonia label is ample proof of its good value. 35-inch width.

Yard 55c

EATON'S—DRESS FABRICS, MAIN FLOOR

Nature Guide Books

Just arrived! A new delivery of these handy nature informants which have been out of print so long. Beautiful color clear pictures with useful handy informative descriptions. Carry one of these books in your pocket while on your vacation . . . it will bring added enjoyment and pleasure to your holiday.

The following titles are now in stock—size 5½ x 3¼, well illustrated in color:

Woodland Flowers
The Green Book of Birds
The Blue Book of Trees
Salt Water Fish
The Blue Book of Dogs
Wild Flowers
The Red Book of Birds
The Green Book of Trees
Fresh Water Fish
The Red Book of Dogs
Little Golden Book! Ideal for Children

40 titles to choose from.

39¢

EATON'S—BOOKS, LOWER MAIN FLOOR

T. EATON Co. BRITISH COLUMBIA LIMITED

BACK OF THIS PAGE—More EATON Economy News

COLONIST SPORTS

The Daily Colonist.

(ESTABLISHED 1858)

SECOND NEWS SECTION

NO. 140—NINETY-FIRST YEAR VICTORIA, BRITISH COLUMBIA, THURSDAY, MAY 26, 1949

Sluggett Shuts Out Timber Service, 3-0

Brentwood Aces Climb From Basement In Senior "A" Men's Softball League

HOW THEY STAND

	W	L	Pct.
Dunlaps Tire	6	2	.750
Timber Service	5	3	.833
Chinese Shorts	4	3	.429
Brentwood Aces	3	4	.333
Blackbird Cabs	3	5	.286

Next game tonight Brentwood Aces vs Blackbird Cabs, 8:45 p.m.

Brentwood Aces climbed out of the Senior "A" Men's Softball League cellar last night as they shut out Timber Service, 3-0, behind the five-hit hurling of "Archie" Sluggett at Upper Central.

Defeat cost Timberwoods a share of the lead with the defending Dunlaps Tire nine dropping their a full game back. Aces have a chance to enhance their position tonight when they meet Blackbird Cabs, the basement's new occupants, at Upper Central.

SMART FIELDING

Backed up by the upright fielding of his teammates, Sluggett had little trouble racking up his shutout. He gave up single hits in each of the first four innings but was kept out of trouble by a pair of sparkling double plays. The only other hit was a single in the eighth and he was again pulled out of trouble by a double play after Ralph Wilson had battered in one ninth to keep the Lowers from getting a man as far as third base.

Sluggett's mound opponent, veteran Stan Trevorrow, was perfectly in all except the middle three innings. His control was kept at a premium. Aces got the runs they needed on John Parmanius' single and Bill Bennett's double in the sixth and bunched their hits for single tallies in the eighth and ninth.

Brentwood Aces AB R H E
Trevor, ss-p 3 0 0 0
Batteries: Sluggett and J. Turner; Trevorrow and Wilson.

Dodgeettes and Eaton's scored victories in women's softball games. The former team trounced Moose, 23-7 despite a pair of two-run homers by Barbara Clubb for Moose, while the Bluenoses edged Eagletes, 6-5. Eaton's broke a 6-6 deadlock in a four-run rally in the final inning and cut short a return rally by Eagletes with a game-ending homerun.

Forest Products trimmed Brikett Lumber, 13-4, in a senior "B" game.

It May Not Be Football Weather, But!!

It may not be football weather, but in Edmonton football is main topic of conversation. Czech Bill Gulasa is getting little opposition, now every in Western Canada Football Union through cuff. Spring training exercises. Some idea of what opposing lines will have to face may be gathered by above picture. Husky tackle, left, is 275-pound Bill Radovich, formerly of Los Angeles Rams. "Little" guys pounding along with him are Earl Kiesz, fullback, and Pat West, halfback, both 220-pound imports.

Johnson Tops Fine Relief Job With Game-Winning Homer

Box Score

TACOMA

	AB	R	H	PO	A	E
Gardner, cf	4	0	1	2	0	0
Bair, 1b	4	0	0	5	0	0
Hoag, rf	4	0	1	1	0	0
Lawrence, lf	4	0	1	2	0	0
Gilliland, 2b	4	0	0	1	3	0
Jones, 3b	4	0	0	0	2	0
Hatfield, ss	4	0	0	1	3	0
Carey, c	3	0	0	6	0	0
Hamlin, p	2	0	0	0	1	0
Johnson, p	0	0	0	0	0	0
Totals	34	0	3	18	9	0

VICTORIA

	AB	R	H	PO	A	E
Wagner, ss	4	1	2	3	3	0
Mulligan, 2b	4	0	1	2	3	0
Ferguson, rf	4	0	0	2	0	0
Jacobs, lf	4	0	0	1	0	0
Tatlow, 1b	4	0	0	8	0	0
Fox, cf	4	0	0	3	0	0
Finnigan, 3b	4	0	0	1	1	0
Ward, c	3	0	0	5	0	0
Trovarsky, p	3	0	0	0	2	0
Lewis, p	0	0	0	0	0	0
Johnson, p	0	1	0	0	0	0
Totals	34	2	3	24	9	0

Tacoma 000 000 000 0—0
Victoria 000 000 000 1—2

Batteries: Hamlin, Johnson and Carey; Trovarsky, Lewis, Johnson and Ward.

Winning Pitcher—Johnson. Losing Pitcher—Jones. Second base—Gilliland. Home runs—Johnson (1). Sacrifices—Hoag, Hamlin, Johnson. 8 and 2 strike on batter in 3-2 innings. Hamlin 1 in 1-2 innings. Trovarsky 1 in 1-2 innings. Lewis 1 in 0-2 3 innings. Johnson 7 in 7-2 innings. Hamlin 3 strikeouts, 3 walks, 3 hits, 2 runs. Trovarsky 3 strikeouts, 3 walks, 3 hits, 2 runs. Lewis 0 strikeouts, 1 walk, 1 hit, 0 runs. Johnson 7 strikeouts, 0 walks, 7 hits, 2 runs. Hamlin to Gilliland to Bair. Hamlin to Bair. Left on Bases—Tacoma 10, Victoria 10. Stolen Bases—Wagner, Mulligan, Ferguson, Jacobs, Tatlow, Fox, Finnigan, Ward, Johnson. Passed Balls—Carey 1, Ward 1. Wild Pitches—Hamlin 1, Trovarsky 1. Umpires—Bailey, Boris Bailey and Warren. Time—2 hours. Attendance—1,500.

Tacoma Manager Personally Accounts For 10-9 Extra-Inning Win Over A's

HOW THEY STAND

	W	L	Pct.
Yakima	18	9	.667
Victoria	18	9	.667
Lewiston	17	10	.630
Bremerton	17	10	.630
Vancouver	15	12	.556
Wenatchee	14	13	.519
Tacoma	12	15	.444
Spokane	7	20	.259

Many years in the majors, where he was regarded as one of the best players in the American League, have probably afforded Bob Johnson bizarre thrills. Then he will be that at Royal Athletic Park last night but it was quite a moment for the pilgrimatic Swede at that.

Ambling out of the Tacoma dugout in the ninth inning with mental benefit of a warm-up where he had tured the fastening Bob Kerrigan bumbles to cope with the situation, the ex-outfielder blasted the Victoria Athletics for a 10-9 win in extra thirds hitting. He topped off his rather amazing mound chore in the tenth when he hoisted one of Ron Jones' deliveries out of the park to give his Tigers an unexpected 10-9 triumph.

LESSON IN CONTROL

Walter Johnson may have been expecting to finish up a losing game, his pitchers'ing, this night. Jones, the game long enough for the Northerners to the away a game they had won twice. Bill Hamlin, best criticized and a dinky curve, the Tacoma manager almost wished he was back ahead of the hitters as the A's fell apart, defensively and judgmentally after a promising start.

The A's picked up 16 hits but three costly boots and Hamlin's five-inning unearned runs, a wild pitch which Carlisle Bob Day couldn't find permitted the tying run to score, an attempted steal of home backfired when Jacobs was forced to take a called third strike with McDougald racing for the plate and the Tigers with sufficient hands capped by his knee injury, allowed two singles pack him set up three of the unearned tallies while starter Pete Vuckovich threw wildly on a fielding bunt for the other pair of tainted runs.

BEGINNINGS WASTED

After the Tigers had opened with two runs on a walk, two singles and the first of Jacobs' errors, the A's came back in their half of the first frame to take a 1-2 lead on Don Ward's single along nicely from there until the ninth when he started things off with a pair of walks and then teamed Wally Wagner on Sciarra's bunt. Before it was over, Tacoma was ahead, 6-4. Pete Jaha and a walk, sandwiched John Hatch ringing bases-loading double, made it 6-6 for the A's. This was a mistake for it brought in Johnson.

Two doubles and a single plus Jacobs second hoot scored two runs and left Barr on third. He tied it up when Jones wild pitch bounced a few feet in front of the plate and the Tigers failed to find the ball in time. In the Victoria 'ninth, McDougall singled and raced to third when Johnson threw wildly trying to pick him off first. With two strikes and a ball on Jones, Mr. McDougall broke for the plate. He was tagged out but he was unfortunately Johnson's pitch cutting the plate for a called third strike.

MARSHALL TONIGHT

Bremerton Blue Jackets move in tonight for three games Frank Fitzsimmons go after his seventh win for the A's. He will likely be opposed by John Marshall, who had saw action Sunday.

DIAMOND DUST

Wes Barrett has been sidelined with a stiff arm, believed to be the result of an unlucky cross-ed-in hand-swipe when he tangled with Pete Day and Eddie Runge, popular first baseman with the Sacs team, joined during the war in the same Eddie Runge now umpiring in the Coast League, according to Tacoma standings. . . . Al Schaap, billed as the "Jackie Price" of baseball and the diamond's most famous comic, will be with a Victoria appearance in late July or August. Bookings-manager Eric Patterson's plan to stage a football game with Victoria Rugby the ladies had to be given up when it was learned that it was not permissable to import the orchids . . . October 1st Bremerton and Jack Hershman is hitting the cover off the ball for Bremerton. Latest sweepers discline to be "selling at a 354 pace and comfortable, the extra bases with Jake Wise aimed at the end of his career. Hershman has a big chance to stay with the New York Giants next season . . . Still no sign of Jim Pregent or Charlie Baland, who are still en route . . . With an average of 1.78, the Aces are probably the pumpiest club to play in the W.I.L.

U.S. Favorites Advance In British Amateur Meet

PORTMARNOCK, Ireland, May 25 (AP)—Frankie Stranahan and Willie Turnesa today rolled into the fourth round of the British Amateur Golf Championship as Ezra's predecessor, Dean T. O'Kelly, watched the play.

But the co-favorites to win the title have had their last soft days in the tourney. From now until Saturday's 36-hole final the going will get for two tough rounds each day.

Two hot-shot British hopes, meanwhile, were blasted out by their countrymen.

Thomas, the United States amateur king started out in a chill rain to beat Irish and crashed Vincent Hendry, a brawny Irishman, 3 and 3.

Stranahan, Britain's little-brother and defending champion, knocked out Ed Lowery of San Francisco, 3 and 4

In a double duel between Britain's two top golfers, English champion Ronnie White, a youthful lawyer, conquered left-handed Laddy Lucas in the 36th green.

Lucas is Britain's Walker Cup captain for next August's Session of the United States. White is certain to be one of his team.

Joe Carr, who is Ireland's best hope to win, was dropped 4 and 3 by a Killarney professional, Dr W. Cuch Griffith, hard-pressed by O'Sullivan, Joe turned himself out in two sub-par rounds earlier

Robert A. Stranahan, 42, father of Frankie, was smothered 7 and 3 by Scotsman David Ovsan.

Jittery Suds Hand Hittle Easy Win

Lloyd Hittle's trip to Washington Senators may not have had anything to do with it, but Bruins Rainiers had a bad case of the jitters last night. They committed four errors, to hand the former Bremerton hurler and the Oakland Oaks a 8-3 victory in Pacific Coast League game.

	R	H	E
Oakland	8	11	1
Batteries: McCall, Hittle and Brasher; Hittle and Brasher.			
Portland	3	7	4
Seattle	2	6	0
Batteries: Lowe, Brunswick (4), Walkup and Hanson; Fowler, Gassaway, Bowman (8), Wilkie (8) and Moore.			
San Francisco	000 011 000—2	6	0
San Diego	000 000 110—2	7	1
Batteries: Hogg and Agnew; Johnson, Dobernic (8) and Sanchez.			
Portland	001 010 000 000—2	8	2
Seattle	000 000 000 000—0	8	0
Batteries: Sanders and Hanson; Fowler, Gassaway (10) and Bowman.			
Oakland	000 000 000 000—0	6	1
Portland	000 000 000 000—0	6	1
Batteries: Fitzsimmons (10) and Brigham; Hatfield and Hanson.			

Three Winners By Sivewright At Edmonton

EDMONTON, May 25 (CP)—Jockey Jimmy Sivewright and the Phoenix racing Spring meet swung into the second day of action today with a five-weight boosting home Ladner Bim in the Feature President's Purse.

Sivewright, who also rode winners in the first and third, brought Ladner Bim home by a half length over the favorite Napoo. He paid $18.20, $6.60 and 3.30, compared with $3.80 and $2.80 for Napoo.

Meanwhile, the first disqualification of the season was announced today by Presiding Steward George W Schilling. Jockey Cliff Polis of Saskatoon got the suspension for crowding and failure to give racing room soon after the start of the first race yesterday.

Polis will be suspended for five racing days starting tomorrow. He will be eligible to resume Friday Juga 1.

The daily double paid $16.90 and the quinella $30.15.

Name Finalists In British Women's Golf

HARLECH, Wales, May 25 (Reuters)—Miss Jacqueline Hopkins, British champion, and Mrs. Val Reddan, Ireland's No. 1 player, will play off for the British women's golf championship over 36 holes on the Royal St. David's course tomorrow

Ireland's champion, Miss Philomena Garvey, was overwhelmed 3 and 4 by Miss Stephens today.

Mrs. Reddan, who jumped into the limelight as Charlie Thomas 13 years ago when she won the Irish title, beat Mrs. Connie Falconer of Scotland 3 and 2.

Sports Fixtures Scheduled Today

SOFTBALL

8:45 p.m.—Senior "A" men, Brentwood Aces vs. Blackbird Cabs, Upper Cole.

8:30 p.m.—Senior "C" men, Warriors CYO vs B.C. Electric, Heywood Avenue

8:30 p.m.—Senior women, Athletics vs Reed's Service, Lower Central

BOX LACROSSE

8:30 p.m.—Tillicums vs Juniors, Stevenson Park.

BASEBALL

8:00 p.m.—W.I.L., Bremerton Blue Jackets vs Victoria Athletics, Royal Athletic Park

Senators Seek Relief Hurler

WASHINGTON, May 25 (AP)—In the Senators' search for a relief pitcher for his Senators, said today he expects to come up with one in the next few days."

The 84-year-old Washington owner also said he hopes to land a righthanded hitting outfielder before the July 18 trading deadline.

The Senators are operating without Manager Joe Kuhel's regular staff. Manager Joe Kuhel has only nine men for mound duty.

Washington's acute need for a fireman has lost the club four games in the last seven days. The Senators needed a reliever when Jerry Priddy went from Florida but nothing has been done as yet to fill the hole in Kuhel's pitching corps.

Junior Play At Oak Bay Club

Qualifying round of the annual junior club championships will be held at Oak Bay golf course on Sunday.

Ronnie McLeod, last year's winner, is now assistant to Fra Phil Taylor and will not be defending his title.

Schneiter in Early Lead Among P.G.A. Qualifiers

RICHMOND, Va., May 26 (AP)—George Schneiter, a sun-tanned Mormon from Ogden, Utah, today turned Hermitage golf course into an personal putting paradise to win an early lead in qualifying for the P.G.A. tournament.

Schneiter shot a 31-35 — 66 on the lengthened 6,675-yard-par-71 course.

Just behind Schneiter with a one-stroke difference was Jack Isaacs of Langley Field, Va. Isaacs matched Schneiter's nine-hole score of 31, but he walled until the back nine to do it.

Three big Clayton Heafner of North Carolina suffers one of his few relapses tomorrow in the third qualifying round, he will be among the 64 low scorers. Heafner shot a 69. He was two under par going out and even coming in.

Jimmy Demaret continued in the golfing doldrums with a 72.

TOURNAMENT PICKS

The tournament grind is getting to be too much for Ellsworth Vines. The one-time tennis great, who went to Southern California years ago on a basketball scholarship. Vines playing in his first P.G.A., said today he planned to quit the tournament trail after this year.

"I'm tired of golfing," Vines said. "I had 15 years of tournament tennis, you know, and now seven years of tournament golf. I'm tired."

Walter Hagen, who won the P.G.A. five times, more than any other are, will arrive tomorrow from his home in Detroit . . . As George Schneiter was carving his brilliant five-under-par today, his predecessor—Albert Broch of Garden City, N.Y., and Ted A. Hunt of Walla Walla, Wash.—were calling him "the Pat Schneiter."

Sign on Gene Sarazen's locker "Quiet. Do not disturb." Somebody placed the sign there apparently thinking the Squire from Germantown, N.Y., is entitled to a bit of rest after 28 P.G.A. tournaments. And Gene says this is the last one

Scot XI Wins

ST. LOUIS, May 25 (AP)—Scotsmen of a International Soccer team defeated a St. Louis All-Star squad 6-5 tonight in an exhibition game before 6,843 fans. It was the first United States appearance for the Reds in their North American tour.

Baseball's Big Six

Baseball Standings

AMERICAN LEAGUE

	W	L	Pct
New York	20	10	.667
Boston	19	10	.655
Cleveland	18	10	.643
Chicago	17	10	.630
Detroit	17	14	.548
St. Louis	14	17	.452
Philadelphia	10	17	.370
Washington	9	19	.321

NATIONAL LEAGUE

	W	L	Pct
Boston	19	10	.655
Brooklyn	19	10	.655
St. Louis	18	10	.643
Philadelphia	15	12	.556
New York	14	13	.519
Pittsburgh	13	15	.464
Cincinnati	10	17	.370
Chicago	9	19	.321

COAST LEAGUE

	W	L	Pct
Sacramento	29	16	.644
San Diego	28	16	.636
Oakland	28	16	.636
Portland	26	18	.591
Seattle	26	18	.591
San Francisco	23	21	.523
Los Angeles	19	25	.432
Hollywood	17	27	.386
Oakland	17	27	.386

(By The Associated Press)
(Thirty Games in Each League)

Player and club G A B R H Pct
Ferrick, Boston 13 52 17 9 .327
Mizuhara, Boston 13 52 17 9 .327
Sarmebland, Cincin 13 49 15 4 .306
Ennis, Boston 13 49 15 11 .306
Kiner, Pittsburgh 13 49 15 11 .306
Stanky, Boston 13 49 15 10 .306
Mize, New York 13 49 15 10 .306
Mize, New York 13 49 15 10 .306
Mize, New York

The Sportlight

By GRANTLAND RICE

Sport is well packed on the triple side. In football it happens to be [illegible] the Triple Crown. The Triple Crown of baseball is the combination that includes the league's best hitter who is also the leading home run hitter and has driven in the most runs.

Ted Williams and Gehrig have both won this crown. Stan Musial missed it by one home run last year. This 1949 season has been a different year for struggling Stan.

GOLF'S TRIPLE CROWN

In golf the triple crown is the U.S. Open, the British Open and either the P.G.A. or the U.S. Amateur. Gene Sarazen is the only Triple Crown survivor left who is active or still around today. Gene has won the U.S. Open, the British Open and the P.G.A. Nelson has won the U.S. Open and the P.G.A. But neither Snead nor Nelson has bagged all three. Neither has Ben Hogan.

Among those who have been Triple Crowners in golf we find Bobby Jones—really a Quadruple Crowner — Walter Hagen, Tommy Armour and Long Jim Barnes. Lawson Little won the U.S. Open, the U.S. Amateur and the British Amateur titles. Sarazen and Little do not enter too many tournaments and Armour rarely goes to post. The others have retired.

NONE CONSISTENT TODAY

Bob Jones is the only amateur who has gone the triple route above, but Jerry Travers, Francis Ouimet, Chick Evans and Johnny Goodman have won two sides, the U.S. Open and the U.S. Amateur. Just at present we have no amateurs who look consistent enough to join this pack from the past.

It takes the best that golf has to offer to bag this triple prize. It means skill at medal play and equal skill at match play. There are not too many who can do well at both programs.

JONES, HAGEN LEADERS

Jones and Hagen are the leaders over both routes. Jones has won six match-play championships and seven medal-play crowns in U.S. and British tests. Hagen has won six medal-play crowns and five match-play tournaments on the big side. These two are well in front. Sarazen runs along in third place, not too far behind.

Those left in golf today who have a chance for the Triple Crown are Sammy Snead, Byron Nelson and Ben Hogan with two, provided Ben can regain the swing that made him famous.

The fact that Sarazen, after 28 years of brilliant golf is still on hand with below par play makes him one of the masters of both time and skill.

BIG SHOW AT RICHMOND

Richmond and Virginia combined are all set with the proper editing for the 1949 P.G.A.

Among others there are two men who will be closely watched. One is Sammy Snead who won this title seven years ago. The other is Byron Nelson who first won in 1940, to repeat in 1945.

If Snead is putting well, he is close to unbeatable. If Nelson, after a long lay off, has regained most of his old-time form, he is in the same class.

TOUGH COMPARISON

Nelson, Hogan and Snead have been the best golfers developed since the Jones-Hagen-Sarazen era. Large sections of the dictionary have been used up to prove the top entry in the first trio. We would also like to have a dollar for every word that has been written comparing Nelson, Hogan and Snead with Jones, Hagen and Sarazen.

This is an argument or a debate that we decline to join. We ask to be included out. Certainly Jones, Hagen and Sarazen with their 29 national and international crowns are far in front of the modern three. But times, conditions, courses and competitors change from one decade to another. It is the claim of the moderns that the older trio never had to face the blistering pace that appears today. This hasn't been proved to any great extent in recent opens.

GAME OF BREAKS

In the P.G.A. carnival too many things can happen in a hurry. Only a year or two ago, practically every leading star was wiped off the score board by the second round. Fine putters such as Jim Ferrier must always be given a chance. And the breaks of the game here are terrific. One golfer wins with a 74 and another loses with a 69.

It can be a murderous march. That is why we consider Walter Hagen's record in winning 29 out of 30 consecutive P.G.A. matches, one of the great records of sport. And who can forget the famous final at Shawnee in 1938 when Snead outdrove Runyan from 40 to 60 yards and yet was beaten by 8 and 7? Runyan's spoon and putter proved far more deadly than Snead's tremendous drives and his No. 7 and 8 iron shots to the pin.

(Released by North American Newspaper Alliance)

RESTLESS NIGHTS

Often mid-life brings on troublesome irregularities in kidney functioning, an affliction which responds well to magnesian treatment, (MAGNOPILLS). Burning sensations, painful twitches are relieved, and the bladder returns to normal. The patient feels an almost immediate change for the better in his whole being.

Magnopills are for sale at all drug stores.

Believe It or Not! by Ripley

Please address all queries to Cartoonist Ripley, c/o King Features, New York City, N.Y.

Racing Results, Entries

Lincoln Fields

FIRST RACE—

Pui Cry (Rigley)	$13.40	$5.00	$4.00
Safe Gift (Pierson)		17.60	12.10
El Cabrillo (D. Jessop)			6.40

Scratched: Sweet Comet, Twist Permanent.

SECOND RACE—

Queen Sarling (Keene)	$13.40	$4.40	$3.80
Treetmen (Tonegini)		3.20	3.00
Easy Blue (Morrissey)			3.00

Scratched: Winnebago.

THIRD RACE—

Mr. Pilate (Jessop)	$13.00	$6.00	$3.80
Never Stop (Parnell)		6.00	3.80
Rouge Ace (Keene)			3.80

FOURTH RACE—

Junior Wolf (Keene)	$4.20	$3.30	$2.40
Gold Frosy (Harman)		4.00	3.00
Donna L. (Wagner)			3.40

FIFTH RACE—

Belle Flight (Bouriack)	$63.40	$30.60	$4.40
Hite String (Richard)		13.00	7.60
Selhelthel (Wilson)			4.40

Scratched: Elaine O., Rocky Sir, Timboo.

SIXTH RACE—

Ol Skipper (Parnell)	$3.30	$3.20	$2.30
Whirling Dough (Nelson)		3.20	3.00
Thankyouair (Bonnabel)			3.40

Scratched: Down a Pease, Big Ping, Best Trick.

SEVENTH RACE—

R. L. Light (Wagner)	$8.00	$4.00	$3.00
Heigh Miss (Smith)		6.00	3.00
Paper Clip (Rivera)			3.00

Scratched: Van Flag, Our Best.

EIGHTH RACE—

Sky Wolf (Williams)	$12.00	$6.00	$4.20
Bully Gusher (Keene)		4.00	3.00
Karls Best (Laturno)			6.00

OVERNIGHT ENTRIES

FIRST RACE—

Mill Cat	108	Much Pleasure	110
Spotty	103	Arkansas	105
Jacks Sleep		Busy Lis	108
Double Moose	116	Bay Bird	101
Shadseed	113	Miss Crossbow	103
Top Tiger	113	Sissy's Beauty	108
Stage Play	116		

SECOND RACE—Seven furlongs

Baffle House	113	Fourth Watch	108
Politics	113	Pretty Is	105
Little Tony	116	Devil Chance	112
Whitefurd Tat	114	Town Hall	121
[illegible]		[illegible]	

THIRD RACE—Six furlongs [illegible]

FOURTH RACE—Six furlongs [illegible]

FIFTH RACE—One mile [illegible]

SIXTH RACE—Mile and one-eighth [illegible]

SEVENTH RACE—Six furlongs

Learner's Girl	100	Shae's Pride	113
Fulgenancy	113	Warmelie	116
Mar Fly	107	Sgt. Broom	114
Pee Transit	113	Monfalon	107
Nowedare	113	Mexico Lad	108
Lase Ghost	110	Patmaboy	116
Outskirts	108		

EIGHTH RACE—One mile

Stella Snyder	109	Rosalong	109
Hair Stylist	100	Journal	111
Sa Ariel	118	Appogiato	111
Nistor	114	Trust Fund	117
Shasta Turban	116		

First race 12.13

Suffolk Downs

FIRST RACE—

Miss Van (Mullins)	$10.40	$5.20	$3.20
Bilt Bite (Hettinger)		5.00	3.00
Sculerie (Delpidio)			3.00

Scratched: Sea Command, Jolly Gremlin, Wherrie, Meritowu, The Wing, Maziment.

SECOND RACE—

Prevaker (Delpidio)	$8.20	$1.00	$2.40
Henry Payne (Humphreys)		3.20	4.40
Knorewych (Hettinger)			2.60

Scratched: Migneline, Brown Appeal, Fox Man, Sun Glad, Kube, Boylah Love, Listing.

THIRD RACE—

Caroline Miss (Hettinger)	$3.00	$1.20	$2.00
Manuela (Beene)		4.20	3.20
Valside (Delpidio)			3.60

Scratched: Oynafloe, Wise Vicki, Vidso, Helen May, Leslunas.

FOURTH RACE—

Ocotorote (Zulker)	$13.00	$3.00	$2.00
Capt. Boudour (Choquette)		4.00	2.40
U.S. Bound (Moore)		4.00	2.20

FIFTH RACE—

Knight's Cross (Milligan)	$7.40	$3.30	$2.00
September (Blume)		3.00	3.00
[illegible] (Robertson)			4.60

SIXTH RACE—

[illegible] (Hettinger)	$30.00	$12.00	$8.40
[illegible] Kelly (Wilson)		17.40	7.40
[illegible] (Schreck)			4.00

EIGHTH RACE—

[illegible] Eye (Terrnova)	$7.30	$3.00	$2.00
Gallant Reward (Delpidio)		4.00	3.00
Gold Earl (Green)			4.00

Scratched: Homespun.

OVERNIGHT ENTRIES

FIRST RACE—Mile and an eighth

Ben De Haven	104	War Agrist	100
Sweet Sara	104	River [illegible]	104
Roses Are Red	100	Mae Wave	100
Ran a Pretty	117	Risking All	100
Mokan	100	Joe Spegat	118
[illegible] Lee	101	Crystal Dodger	104
Rosemore Dea	100	Quick Chance	114
Montagrie	98	Chance Mara	111

SECOND RACE—Six furlongs

River Pilot	111	Jury Rig	111
Rose Malron	102	Happy Me	113
Be R Bee	103	Outbound Jr	100
Honor Student	113	Parsiera	113
Irish Count	113	Mountain Tune	110
[illegible]		[illegible]	

THIRD RACE—Four and half furlongs [illegible]

FOURTH RACE—Six furlongs [illegible]

FIFTH RACE—Mile and 70 yards [illegible]

SIXTH RACE—Six furlongs [illegible]

SEVENTH RACE—Mile and a sixteenth

Dime	100	Old School	111
Analysis	101	Peerless	111
Great Fun	103	Sam Norris	113
Vinita Rev	110	Ted Wee	114

EIGHTH RACE—Mile and 70 yards

Aueko	100	Bakemup	113
To To Light	104	Heady Rowdy	104
Miss Hill	100	Ginni Pride	100
Goody Gumdrop	104	Little Renny	99
Sambre Siren	106	Stan Trail	116
Jims Sister	104	Best Platful	100
Kardonn	111	Dragertown	102
Pebbles Habit	111		

First race 11 a.m.

Confirm Games For Swedish, Newcastle XI's

MONTREAL, May 25 (CP)—Walter McKellar, secretary of the Dominion Football Association, said today the Swedish Karmraterna team will play as scheduled against Newcastle United in Toronto June 15 and in New York June 18.

McKellar said he had a cable from the Football Association in London giving clearance for the two games. The D.F.A. also gave its endorsation to the matches.

WASHINGTON, May 25 (AP)—The Washington Senators bought Pitcher Lloyd Hittle from Oakland in the Pacific Coast League late last night.

Hittle is to be sent to Washington in the Fall or sooner if possible. The deal also involved the immediate transfer of Pitcher Milo Candini from Washington to Oakland. In addition to Candini, Owner Clark Griffith paid the P.C.L. club a reported $45,000.

Racing Season At Longacres Opens June 25

SEATTLE, May 25 (AP) — The latest revision on the "Lead Longacres" is —

"They're off again at Longacres on June 25."

After an on-again-off-again on-again-off-again status the past few weeks, the Washington State Horse [illegible] Joe Gottstein of the Washington Jockey Club got together tonight.

They decided that they'll be "off again" this year, meaning that the 54-day racing schedule is on again after considerable jockeying about.

Last week Gottstein blew up and declared he was withdrawing his application because the commission declined to approve some of his appointments of officials.

McKEON WITHDRAWS

Things smoothed out considerably tonight as Gottstein disclosed one of the officials under discussion, Dr. W. J. McKeon of Vancouver, B.C., had requested his name be withdrawn from the official list.

Gottstein announced later that Dr. McKeon would be carried by Longacres in an "unofficial capacity" as "assistant to the president."

Meanwhile it was announced Gottstein had appointed—and the commission had approved — Manny Keller as racing secretary as well as director of racing. Dr. McKeon originally had been recommended as racing secretary.

List Officials For Vancouver Racing Season

VANCOUVER, May 25 (CP)—George Dunn, former starter and trainer of thoroughbreds on British Columbia tracks, has been added to the board of stewards at Exhibition Park race track.

Dunn, an Edmonton-born man, will act as associate steward during the 1949 season.

Earle A. Lewis will again act as presiding judge, with A. R. (Art) Dingman returning as racing secretary. Hector McDonald will again be clerk of the scales. Clay Puett will get them away at the starting gates.

Metz to Quit Golf Trail; Plans School

RICHMOND, Va., May 25 (AP)—Golfer Dick Metz said today he plans to quit the golfing big time to start a school for boys on his 2,000-acre Kansas ranch.

"Yes, sir," said the 41-year-old Metz, "I'm getting old ... at least, too old to keep on playing this circuit. I'm going to give it up next Spring."

Metz has traveled the tournament trail for 21 years.

"I'm going to take about 20 youngsters between the ages of eight and 16 every Summer and have them under my personal supervision 24 hours a day," Metz explained.

Spokane Buys Oakland Pair

OAKLAND, Calif., May 25 (AP)—The Oakland Oaks announced sale of three players to Spokane of the Western International League and Albuquerque of the West Texas-New Mexico League today.

Pitcher Matt Zidich and Outfielder Lyle Palmer were sold to Spokane and Pitcher Frank Shone to Albuquerque.

Jokers line-up for the lacrosse game with Tillicums at Stevenson Park tonight follows: McMillan, A. Booth, Brown, Pellow, Temple, Bryant, Ellis, L. Booth, Rhodes, Scroggie, Banks, Cunningham, Kerr and Hetherington.

First United Plans Concert

The First United Church Choir, under the direction of Mr. and Mrs. Roberto Wood, will hold a concert at the First United Church on Friday, at 8.15 p.m., it was announced yesterday.

Miss Anne Billous of Winnipeg who was the winner of the "Rose Bowl," the highest award at the Manitoba Musical Festival, will feature in the program.

As an added attraction Miss Sheila [illegible] sented by the registered music teachers of Victoria and the runners-up, Marian Gibbs and Vivian Trimble will feature in piano recitals.

Hold Contests For Students

LANGFORD, May 25—Annual elementary school sports at Langford were in charge of F. J. Willwey and J. Pollard conducted events at Sooke. Otter Point won the most points for schools of one and two divisions, and Happy Valley School was successful in contests for schools of three or more divisions.

Individual trophy winners included Gail LaJeunesse, Sooke; Edna King, Muir Creek; Bernard Nikkels, Happy Valley; Tim Goudie, Sooke; Loretta Mitchell, Langford; Betty Stevens, Colwood; Irene Hansen, Sooke; Pat Isaac, Otter Point, and Kenneth McCaffery, Langford. Ted Barton and Shirley Shambrooke won a special trophy for Otter Point School.

Students of Grades 1 and 2 at Metchosin and Happy Valley Schools held sports at Luxton in charge of Miss Sylvia Abbott and Mrs. N. Willing. Metchosin defeated Happy Valley in a baseball game.

Celtics Score

PHILADELPHIA, May 25 (AP). — Belfast Celtics chalked up the third victory of their North American tour tonight with a 6-4 triumph over an all-star Philadelphia soccer team.

WILL PRESIDE

Grand Counsellor J. V. Johnson of Victoria will preside over business sessions of the United Travelers of America at a convention which opens in Vancouver on Friday, it was announced yesterday.

Mayor Charles Thompson and Chief Constable Walter Mulligan will extend an official welcome to delegates from Washington, Oregon and British Columbia.

Winter Trades by Indians, Cubs Reflect in Clubs' Poor Starts

NEW YORK, May 25 (AP)—Some days you can't make a nickel trading ball players. Ask Bill Veeck of Cleveland and Jimmy Gallagher of Chicago Cubs.

Veeck pried Mickey Vernon and Early Wynn away from Clark Griffith of Washington last Winter. That was going to make the world-champion Cleveland Indians punc-[illegible] Robinson and two pitchers, one with a sore arm, to the Senators.

The latest averages show Robinson, the Cleveland castoff, hitting around .307 with seven homers and 22 runs batted in. Not bad for a young man who couldn't figure out why Manager Lou Boudreau didn't play him every day last Summer at first base.

ROBINSON HAS EDGE

Vernon is batting right around his .242 level of last year, give or take a few points. He has driven in 15 runs and hit five homers but you'd have to give the edge to Robinson so far.

Wynn, an eight-game winner for the Senators in 1948, only won his first game Monday. He was belted out in his first starting assignments against Detroit and Chicago.

Just to top it off, Joe Haynes, one of the sorearm pitchers in the deal, has a relief win to his credit and two fine bullpen chores. Ed Klieman, the other pitcher, was shunted to New York and Chicago where he finally beat Boston the other day.

Gallagher's series of swaps with the Phillies have backfired—at least most of them. Eddie Waitkus, sent to the Phils with Hank Borowy last December 14 for Pitchers Dutch Leonard and Walt Dubiel, is hitting .340 with 14 R.B.I.'s to his credit.

As for Borowy, he has trimmed Chicago twice in a row, the latest Saturday, 5-1. He has gone the route in each of five starts for a 2-2 record.

How about Leonard and Dubiel? They have a grand total of two wins, one apiece. Leonard was knocked out in the second inning Saturday by the Phillies, his old mates. The bright spot in Dubiel's season was a five-hit shutout of Boston.

Chicago does look better in the Bill Nicholson for Harry Walker swap. Walker is hitting .288 for the Cubs to .233 for big "Nick." However [illegible] homers and has 10 R.B.I.'s. Russ Meyers, bought by the Phils from Chicago, has a 2-2 season record.

SANFORD FINALLY WINS

New York Yankees' $100,000 pitcher, Fred Sanford, failed to show top stuff until he turned in a brilliant one-hit relief job Saturday.

Murry Dickson, the pitcher Pittsburgh bought from St. Louis for $125,000, has paid only one dividend. He did stop the Cards but he has lost six.

Brooklyn's Mike McCormick has the batting edge on Boston's Pete Reiser by some 40 points although Reiser is beginning to hit with power.

Minora
SHARPER • LONGER LASTING LOW-PRICE
Blades
Save money. Enjoy clean shaves with Minora, the Blade that fits your double-edge razor. 12 for 25c, or 4 for 10c.
12 FOR 25¢
BIG ECONOMY PACK

"Monty" Inaugurates Operation "Atco"

Thousands of the finest lawns in England and in all parts of the world are kept beautiful by "Atco," the British Power Mower that cuts more lawns than all other makes put together. Recently the manufacturers of the "Atco" had the honor of delivering one of their mowers to Field Marshal The Viscount Montgomery, and here is what the Field Marshal has to say about it: "I write to tell you that we started in on the lawns after you left and completed the job in an hour and a half. The 'Atco' went like a bird and is without doubt a first-class article, simple and yet highly efficient. Thank you very much for giving me priority in delivery in the matter. The new-mown lawn looks very well and we will now cut it regularly and often in accordance with your advice."
The various models of the "Atco," from 12-inch to 24-inch, can be seen and obtained at National Motors, 819 Yates St., Victoria.

W. and J.
Wilson famous for quality wearing apparel for 87 YEARS

"I look neat as a pin," beams Herbert, "now that I wear Trubenized Collars. Trubenized collars look wonderful ... through endless washings and wearings ... feel wonderful ... because they're porous and breathe with you. At the shirt counter insist on collars marked Trubenized."
TruBenized
start trim — stay trim

HOLEPROOF PUTS STYLE ON A COMFORT FOOTING
Holeproof presents a new range of men's socks for Spring wear ... featuring Holeproof exclusive stylings ... diamonds, stripes, clock designs, etc. ... wool and other yarns of finest quality ... foot sizes knit full ... season-right colours.
Men's socks for all occasions by
HOLEPROOF
Holeproof Hosiery Co. of Canada Limited, London, Ontario

For extra tough wear—for dependable protection—for all important comfort—wear Leckie Work Boots. No matter what your job you'll find the kind you want in Leckie's various styles. See them at your shoe store.
LECKIE'S QUALITY WORK BOOTS

The highest honours the world has ever bestowed on a Scotch Whisky
DEWAR'S Special Liqueur
OLD SCOTCH WHISKY
Available in 26⅔-oz. bottles.
DISTILLED, BLENDED AND BOTTLED IN SCOTLAND

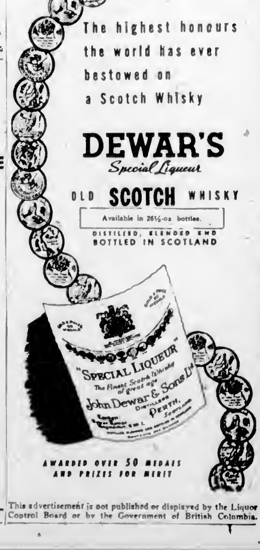

AWARDED OVER 50 MEDALS AND PRIZES FOR MERIT
This advertisement is not published or displayed by the Liquor Control Board or by the Government of British Columbia.

Colonist Want Ads for Results
Open 8 A.M. to 8 P.M.

COLONIST CLASSIFIED WANT ADS

Call Empire 4111 for
Colonist Classified

The Daily Colonist

CLASSIFIED RATES

1½c per line per day; 30c per line for three days; 54c per line for six days; $1.80 per line for one month (26 days). Above rates apply to consecutive insertions only. Contract rates on application. Minimum advertisement two lines.

Births $1.00 per insertion.

Deaths, Funeral Notices not exceeding 10 lines, $1.50 first insertion and $1.00 sub- [illegible]

Marriages, In Memoriam Notices, Cards of Thanks not exceeding 12 lines $1.50 per insertion. Each additional line 12c daily.

Any claim for rebate on account of error or omission must be made within 30 days from the date of the same, otherwise claim will not be allowed.

The Colonist will not be responsible for more than one incorrect insertion of any advertisement ordered for more than one issue.

When answering Help Wanted advertisements do not enclose original references.

1 BIRTHS

ALLAN—To Mr. and Mrs. M. B. Allan (nee Wenhemi), 3861 W. 32nd Avenue, at Vancouver General Hospital, on May 8, 1949, a son, David Hugh Witherley.

BRANTER—To Ilse and Elmer Branter, at the Royal Jubilee Hospital, May 24, a son, Lawrence William, a brother for Malcolm.

HUMBARDNER—To Mr. and Mrs. P. H. Bumgardner (nee Maureen Casellog), on May 24, 1949, at Royal Jubilee Hospital, a son.

NEWSOME—To Mr. and Mrs. T. Newsome (nee Emma Wahl), a son, Richard Allan Thomas, May 21, 1949, at St. Joseph's Hospital.

2 MARRIAGES

BATTERHAM-MILNE—At St. Martin-in-the-Field, at 2.30 p.m., May 21, 1949, the marriage of Georgina Mabel Jean, elder daughter of Mr. George Milne, 3140 [illegible] Street, to Walter Charles Batterham, only son of Mr. and Mrs. Walter Batterham, of Powell River, B.C., was solemnized by Rev. Canon A. E. Greenhalgh.

SHEMILT-PARKER—Mrs. H. Parker announces the marriage of her daughter Jean Elizabeth, to P.O. Howard W. Shemilt, the ceremony took place Saturday, May 14, 1949, at 7.30 p.m., at the Naval Chapel, H.M.C.S. Shearwater, Dartmouth, Nova Scotia, Reverend D. Stone officiating.

3 DEATHS

BREWSTER—On May 24, 1949, at Royal Jubilee Hospital, Miss Kathleen Brewster passed away in her 68th year. She was the younger daughter of Mrs. A. Brewster and the late Mr. James Laysell Brewster. The late Miss Brewster was born in England, and had been a resident here for the past 38 years and formerly of Edmonton, Alta. She leaves, besides her mother, a sister, Susan, at 1724 Hollywood Crescent, Victoria, three brothers, Alfred in England, Joseph Edwin of New Jersey, U.S.A., and Leslie William of San Francisco, and two nieces and a nephew.
Funeral services on Saturday, May 28, 1949, at 2 p.m., in McCall Brothers' Floral Funeral Chapel, Rev. Dr. W. W. McPherson officiating. Cremation.
(Edmonton papers, please copy.)

ENGLISH—Passed away in Grand Forks, B.C., on May 23, 1949, Rev. William Alfred English, aged 42 years, beloved son of Mr. and Mrs. A. O. English, of 1334 Juno Street, Esquimalt, born in Harding, Man., and a resident of Grand Forks for the past nine months, where he was pastor of the Pentecostal Tabernacle. He leaves to mourn his loss, his wife, May Elizabeth; one daughter, Doreen Grace, and one son, Willard Earl, at Grand Forks. His parents here; two brothers, Emerson of Harding, Man., and Cecil of Victoria, one sister, Mrs. Wallace Cameron of Brandon, Man.
Funeral arrangements will be announced later by McCall Brothers, Funeral Directors.

GROPP—At St. Joseph's Hospital on May 24, 1949, Sidney James Gropp, aged 50 years, of 1312 Brook Street, born in Ontario, and a resident of Swift Current, Sask., for many years before coming to Victoria four months ago. He leaves to mourn his passing, besides his widow, Margaret, at home, three daughters, Mrs. A. W. Fee of Swift Current, Sask., Mrs. H. C. Ramsay, Victoria; Mrs. W. Gavin, Ormiston, Sask.; his mother, Mrs. J. Gropp, Vancouver, B.C.; also brothers and sisters and six grandchildren. The late Mr. Gropp was a member of the Lake Lodge (B.P.O.E.), Oliver, B.C.
Funeral service will be held in the chapel of the Thomson Funeral Home on Friday morning, May 27, 1949, at 10.30. Rev. Dr. J. R. Johns will officiate. Interment in Royal Oak Burial Park.
(Swift Current, Sask., Sun, please copy.)

McKENZIE—Passed away suddenly at his home, 713 Bay Street, on May 25, 1949, Hugh Lawrence McKenzie, aged 60 years, beloved husband of Gladys McKenzie. He was born in Scotland and a resident of Victoria for 40 years. He leaves to sorrow his widow at home. The late Mr. McKenzie was caddy master at the Victoria Golf Club for the past 30 years. Member of the Pro Patria Branch, Canadian Legion, and served overseas during the Great War with the American Army 34th Field Artillery.
Funeral services will be held in the chapel of the Thomson Funeral Home on Saturday, May 28, 1949, at 2 p.m. Rev. J. L. W. McLean will officiate, followed by cremation at Royal Oak Crematorium.

McPHERSON—Passed on in Victoria, B.C., on May 23, 1949, Gren Lee McPherson, aged 63 years, born in Ringmen, Kas., U.S.A., and a resident of Alberta for many years before coming to Victoria three months ago. Surviving, besides his widow, Helen, are three sons, Eugene and Mollet of Vancouver, B.C., Keith of Toronto, Ont., and a fourth son, P.O. Coram McPherson, who was killed in action during the Second World War; his mother, Mrs. Ellen McPherson, of Modesto, Ill.; also two brothers and one sister, and three grandchildren.
Funeral services will be held in the Chapel of the Thomson Funeral Home on Thursday, May 26, at 3.30 p.m. Interment in Royal Oak Burial Park.

NICHOLSON—At Tofino, B.C., on May 23, 1949, Margaret Hannah Nicholson, aged 38 years, wife of Cyril W. (Mickey) Nicholson of Tofino. Leaving to mourn her husband, and two children, Colin and Joan, and her parents, Mr. and Mrs. John Hanson of Tofino, and two sisters and two brothers.
Burial took place at Tofino, Wednesday, May 25, 1949.

ROGERS—On May 24, 1949, at Vancouver General Hospital, Herbert William Rogers, aged 43, beloved husband of Blanche Rogers, of 1790 Ridge Road, Victoria; born in Medicine Hat, Alta. Besides his wife, he leaves one daughter, Donna; one son, Robert; his father, R. J. Rogers of Vauxhall, Alta.; two brothers, Gilbert H. Rogers of Seattle, Wash., and Ray Ward Rogers of Iron Springs, Alta.; six sisters, Mrs. C. M. Carlson and Mrs. Ed. H. Reiter of Iron Springs, Alta.; Mrs. George Ready and Mrs. A. C. Brady of Vauxhall, Alta.; Mrs. Forbes Murray of Lulu Island, B.C., and Mrs. J. L. Nelson of Victoria, B.C.; also several nieces and nephews. Mr. Rogers was a member of F.O.E. No. 12, Victoria.
Funeral, under the auspices of the Fraternal Order of Eagles, Aerie No. 12, will be held from Hayward's B.C. Funeral Chapel on Saturday, May 28, at 2 p.m. Interment in Royal Oak Burial Park.
(Lethbridge Herald, please copy.)

STEAD—Suddenly on May 25, 1949, at his home, Welema Avenue, Cordova Bay, James Thomas Stead, 72 years, born in Selby, England, and a resident here for the past 18 years and formerly of Whitehorse, Y.T. Surviving are relatives in Montreal and in England.
Funeral services on Friday at 1.30 in McCall Brothers' Floral Funeral Chapel. Interment in Royal Oak Burial Park.

WALLIS—Walter Rupert Wallis, of St. Joseph's Hospital, Victoria, B.C., on May 24, 1949, beloved husband of Gladys Rochford Wallis, aged 68 years, and born in Portland, Oregon. Besides his widow he is survived by one son, Benjamin Newton of Seattle, and a brother, William Wallis of Port Orchard, Wash.
Funeral service in Hayward's B.C. Funeral Chapel on Thursday, May 26, at 3.15 p.m., followed by cremation.

WOOD—On May 24, 1949, in this city, Maria Jane Wood, of 63 Gorge Road, in her 100th year; born in Brantford, Ont., and a resident of Calgary, Alta., for 37 years, prior to coming to Victoria seven years ago. She is survived by her daughter-in-law, Mrs. Gwendolyn Beatrice Wood of 718 Cook Street, Victoria, and one grandson in California. Prayers will be offered in McCall Brothers' Floral Funeral Chapel on Thursday evening at 8.15 o'clock and Mass will be celebrated in St. Andrew's Cathedral Friday morning at 9 o'clock. Interment in Royal Oak Burial Park.
(Calgary, Alta., and Winnipeg, Man., papers please copy.)

4 CARD OF THANKS

The relatives of the late Miss B. Tennahill wish to thank all her friends for their many acts of kindness during her illness. They especially wish to thank the nurses and staff of the Royal Jubilee Hospital and Dr. F. M. Bryant for their kind attention.
—Mrs. W. Gregory and Mrs. J. H. Tannahill.

5 IN MEMORIAM

DIXON—In loving memory of my Dad, Thomas Dixon, who passed away on May [illegible]
[illegible]
His memory is as fresh today
As in the hour he passed away.
Ever remembered—Lloyd and Brenda Dixon.

LEE—In loving memory of our dear mother and grandmother, who fell asleep May 26, 1944.
One year has passed since that sad day
When one we loved was called away.
God took her home, it was His will,
Within our hearts she liveth still.
—Ever remembered by her loving daughters and grandchildren.

6 FUNERAL DIRECTORS

B.C. FUNERAL CO. (HAYWARD'S) LTD.
(Established 1867)
Moderate Charges Lady Attendant
734 Broughton Street
Phone E 3614

Quiet Dignity at Moderate Cost
CHAPLIN'S FUNERAL CHAPEL
(Formerly Curry's)
Phone G 5512
Opposite Christ Church Cathedral

McCALL BROS.
"The Floral Funeral Chapel"
David M. McCall James M. McCall
Graham R. McCall Terry A. McCall
and Associates
1400 Vancouver Street Phone G 2012

THOMSON FUNERAL HOME
(Formerly of Winnipeg)
Complete Service at Moderate Costs
Lady Attendant
(Established 1911)
1625 Quadra Street at Balmoral Road
Phone G 2612

SANDS MORTUARY, LTD.
Funeral Directors
"THE MEMORIAL CHAPEL OF CHIMES"
Distinctive Service at Reasonable Charges
QUADRA AT NORTH PARK STREET
Office E 7511, Res. G 3530 (Day or Night)

7 FLOWERS

ALL Floral Work Artistically Designed. We grow our flowers. Brenna's Victoria Nurseries, 910 View Street. G 3613 - G 3521

ART FLORAL DESIGNS at lower prices. B. B. Pollard, 1310 Douglas. G 5316

CREATORS OF DISTINCTIVE FLORAL designs. The Island Florist, 758A Yates. E 0742.

8 MONUMENTAL WORKS

STEWART MONUMENTAL WORKS, LTD.
1401 May Street—G 3742
Curbings, Tablets, Markers and Monuments Made to Your Own Personal Designs

10 COMING EVENTS

A BARREL OF FUN
AN OLD-TIME DANCE EVERY SATURDAY, lower Crystal Garden. Gomerseeders Orchestra. Cash prizes. 9 - 12. 60 cents.

A DANCE, OLD-TIME, KNIGHTS AND Dames of the Thistle, Broad Street Auditorium, Friday, the 27th, 9 o'clock. Admission 50 cents.

ATTENTION—ORIGINAL LAKE HILL old-time dance. Scafe's Orchestra. Kings Road Hall. Every Saturday night, 9 p.m. Admission 60 cents. Coffee.

A BETTER OLD-TIME DANCE EVERY Wednesday, with Stewart's Orchestra, at the Prince Robert House. All welcome.

A BETTER OLD-TIME DANCE EVERY Wednesday, with Stewart's Orchestra, at the Britannia Ballroom. All welcome.

COME ON FOLKS! HELP TO SUPPORT Victoria Boys' Band by coming to their Bingo game tonight at 8 o'clock, at the C.C.F. Hall, corner Pandora and Quadra. Prizes and refreshments. Admission 30c.

C.C.F. HALL, MOUNT TOLMIE, MILITARY "500" every Thursday night, 8.30.

DOE RUMMAGE SALE, SATURDAY, 28th, Public Market at 9 o'clock.

EXCURSION TO PORT ANGELES, SATURDAY, June 4, 8.10 a.m., auspices D.E.O. Elks. Tickets at 737 Cormorant Street, $2.00, children, $1.00.

FOR RENT—ESQUIMALT COMMUNITY Hall, for weddings, parties, dances, etc. All facilities. Bingo every Friday night. Phone G 3210.

FOR RENT—KINGS ROAD HALL, 804 Kings Road, for weddings, dances, parties, etc. E 3360.

FUN FOR ALL AT FRASER STREET Hall every Saturday. Old-time dance, good music. Prizes. Admission, 50c.

FORESTERS HALL, 749 BROUGHTON, completely renovated, good kitchen facilities. Lodge meetings, receptions, parties. Reasonable. Reservations E 0421.

HORSEBACK RIDING AT THETIS Lake, guided tours, picturesque trails. Riding instructor or reservations. Phone Belmont 9Y.

McMORRAN'S SEASIDE DANCING PAVILION, Cordova Bay. Dancing every Saturday night 9-12. Stan Cross' Orchestra, tombola prizes. Make it a date to dance in the friendly atmosphere of McMorran's.

LUXTON HALL
MODERN AND OLD-TIME MUSIC BY Columbian 5-Piece Orchestra every Saturday night, 9 to 12. Musical quiz and prize dances. Admission 50c.

COLWOOD HALL
OLD-TIME AND MODERN DANCE, BY Mrs. Rowe's Orchestra, every Saturday night 9.00-12. Admission 50c.

PASTIME WHIST — PARTNER WHIST Thursday 8.30 p.m. Prizes $16, two lucky draws. Afternoon game at 2.30. Admission 25c. 666 Cormorant Street.

SAANICH C.C.F. PUBLIC MEETINGS—Hear Martin Neilson and Arthur Turner at Marigold Hall, Thursday, May 26, 8 p.m. Also Martin Neilson at McMorran's Pavilion, Friday, May 27, 8 p.m.

SKATING TONIGHT, DOUGLAS GARDENS. Enjoy the thrill of skating.

DANCE OPENING
THE "HOMETOWNERS"
With ROD and FRED
BRITANNIA AUDITORIUM
Corner of Cormorant and Government
PUBLIC DANCING
Modern and Old-Time
SATURDAY, MAY 28, and Every Saturday

Complete Radio Programs for Thursday

Information on radio programs is submitted by the individual stations. The Colonist prints programs, corrections and changes as submitted and does not assume responsibility for inaccurate listings.

	CJVI—900 kc.	CKA—1130 kc.	KIRO—710 kc.	KOMO—1000 kc.	KJR—950 kc.	KYZ—570 kc.	CBWR—600 kc.	CJOR—600 kc.
8 00	News	CBC News	News	News	Rhythm Roundup	Frank Hemingway	News, Bob White	News
8 15	Music of the Waltz	Breakfast Club	Fore'ing Wild KIRO	Morning Melodies	Totem News	Breakfast Gang	Bob's Inn	Orchestra
8 30	Music of the Waltz	Breakfast Club	Bob Garred	Bob Nichols	Music for Breakfast	Breakfast Gang	News, Bob's Inn	Billy Browne
8 45	Music of the Waltz	Merry-Go-Round	Fred Beck	Sam Hayes	Zeke Manners	Today in Music	Bob's Inn	Billy Browne
9 00	News	BBC News	News	Fred Waring	Breakfast Club	Morning Melodies	News, Roundtown	Billy Browne
9 15	Hit Parade	Aunt Lucy	KIRO Corral	Fred Waring	Breakfast Club	Victor H. Lindlahr	[illegible]	Billy Browne
9 30	[illegible]	[illegible]	[illegible]	Jack Berch	Breakfast Club	Breakfast News	[illegible]	Kate Aitken
10 00	Six for One	Kent Harris	Wendy Warren	[illegible]	[illegible]	[illegible]	[illegible]	[illegible]
10 15	Six for One	Happy Gang	Aunt Jenny	Rosemary Wise	Ann Sterling	Kate Smith Songs	Strolling Tom	Old-Fash Songs
10 30	News	Happy Gang	Helen Trent	Buck and Dick	Welcome Travelers	Gabriel Heatter	Bob White Show	Old-Fash Songs
10 45	Ida Blanco	Singalong	Our Gal Sunday	Buck and Dick	Welcome Travelers	Tell Your Neighbor	Bob White Show	News
11 00	Make Mine Music	Gertie Braden	Big Sister	Lunch With Lopez	Ted Malone	Glenn Hardy	News	Jumbo Jackpot
11 15	Make Mine Music	Air Kindergarten	Ma Perkins	Lunch With Lopez	Inside Hollywood	Dennis Walker	Pass the Hits	Jumbo Jackpot
11 30	Wendell Hall	CBR Presents	Dr. Malone	Lora Lawton	My True Story	Luncheon at Sardi's	Eddie Howard	Man in the House
11 45	Art Van Damme	Meditation	Guiding Light	The Brighter Day	Betty Crocker	Luncheon at Sardi's	Eddie Howard	Music
12 00	Piccadilly Parade	Musical Scrapbook	Second Mrs. Burton	Double or Nothing	Betty Crocker	Ladies First	News	Teen Cal
12 15	Piccadilly Parade	News Roundup	Perry Mason	Double or Nothing	Dorothy Kilgallen	Ladies First	Ken Hughes Show	The Day Show
12 30	Newscast	Farm Broadcast	Nora Drake	Today's Children	Baukhage Talking	Queen for a Day	News, Ken Hughes	News
12 45	Memory Time	Farm Broadcast	What Makes U Tick	Light of the World	Music for You	Queen for a Day	Ken Hughes Show	Rhodes Carnival
1 00	Memory Time	Intermezzo	News	Road of Life	Totem News	News	News	Famous Voices
1 15	Club Diary	Intermezzo	Maury Rider	News	Farm Journal	Cedric Foster	John Nesbitt	Famous Voices
1 30	Six for One	Afternoon Concert	David Rose Show	Pepper Young	Airy Notes	Harmony Hoedown	Will Reeder	Take It Easy
1 45	Six for One	Afternoon Inc.	Housewives Inc.	Right to Happiness	Murals in Music	Harmony Hoedown	Dr. Malone	Take It Easy
2 00	Novelime Trio	B.C. School Brdcst.	Protective League	Backstage Wife	Baker's Notebook	United Nations	Red, White, Blue	Take It Easy
2 15	Music Lovers	B.C. School Brdcst.	Protective League	Stella Dallas	Baker's Notebook	Ladies' Journal	Red, White, Blue	Take It Easy
2 30	Music Lovers	Musical Program	Winner Take All	Lorenzo Jones	Ann Sterling	Say It With Music	News and Weather	Take It Easy
2 45	Music Lovers	Comedy Books	Cecil Solly	Widder Brown	Ann Sterling	Say It With Music	Rosemary	Take It Easy
3 00	Music Lovers	Bon Voyage	To Be Announced	When Girl Marries	Surprise Package	Against the Storm	Club Calendar	News
3 15	Music Lovers	Serenade	Mr. Information	Portia Faces Life	Surprise Package	Against the Storm	For You	Songs for You
3 30	Devotional Period	Divertimento	Meet the Missus	Just Plain Bill	Bride and Groom	Bob Poole Show	Off the Record	Songs for You
3 45	News	CBC News	Meet the Missus	Front-Page Farrell	Bride and Groom	Bob Poole Show	Off the Record	Jumbo Jackpot
4 00	News	Tony Troubadour	Arthur Godfrey	Life Be Beautiful	Ladies Be Seated	Happy Gang	News	Guiding Light
4 15	"900" Club	Jack Smith	Arthur Godfrey	Ma Perkins	Ladies Be Seated	Happy Gang	Off the Record	Perry Mason
4 30	Club Fifteen	Walt Wicken	Arthur Godfrey	Aunt Mary	House Party	Brushwood Serenade	Off the Record	Big Sister
4 45	"900" Club	Outdoor Stories	Arthur Godfrey	We Love and Learn	House Party	[illegible] Serenade	Off the Record	Ma Perkins
5 00	Record Rendezvous	The Happy Time	Herb Shriner Time	Woman's Secret	Classroom News	Fulton Lewis	Captain Midnight	Club Fifteen
5 15	Record Rendezvous	The Happy Time	Clifford & Clara	Hymns of Praise	Harden Time	Frank Hemingway	Riddles Korner	Jumbo Jackpot
5 30	These Are Lotus	Western Fies	Club Fifteen	Charles Magnante	Ethel and Albert	Passing Parade	Superman	Sports Special
5 45	News	Supper Varieties	Ed Murrow	Note by Note	Eleanor Rooney	News	Songs of Our Times	Kelly Listening
6 00	Suspense	Recital	Knox Manning	Note by Note	Green Hornet	Straight Arrow	News, Weather	Suspense
6 15	Suspense	Recital	Bre'r Rabbit	News	Green Hornet	Straight Arrow	Bob White	Suspense
6 30	C.C.F. Talk	Wayne and Schuster	Chet Huntley	Folk Tunes	Sky King	Captain Midnight	Bob White Show	Robbins' Nest
6 45	Dinner Concert	Wayne and Schuster	News	Elmer Peterson	Jack Armstrong	Tom Mix	Bob White Show	Robbins' Nest
7 00	Inside Story	CBC News	Suspense	Music Hall	News	News	News	I.W.A. Green Gold
7 15	Serenaders	News Roundup	Suspense	Music Hall	Sunset Davis	Mutual Newsreel	Band 'N the Night	Vaughn Monroe
7 30	Burns Chuckwagon	Eventide	Crime Photographer	Variety Show	Jo Stafford	[illegible]	Teen Timer's Hits	Burns Chuckwagon
7 45	Burns Chuckwagon	Eventide	Crime Photographer	Variety Show	Jo Stafford	[illegible]	Teen Timer's Hits	Burns Chuckwagon
8 00	Homeowners	Federal Poll Talk	Hallmark Playhouse	Screen Guild	[illegible]	The Falcon	News	Dixie Hit Pocket
8 15	Homeowners	Recital	Hallmark Playhouse	Screen Guild	[illegible]	The Falcon	Political Talk	[illegible]
8 30	Fed. Political Talk	John and Judy	Orange Forum	Fred Waring	Abbott and Costello	Bed [illegible]	Name That Song	[illegible]
8 45	Three Keyboards	John and Judy	Y.M.C.A.	Fred Waring	Abbott and Costello	[illegible]	Name That Song	Conversation
9 00	Band Concert	Music Hall	Lowell Thomas	Supper Club	Theatre U.S.A.	Peter Salem	Gregory Hood	Music
9 15	Band Concert	Music Hall	Jack Smith Show	News	Theatre U.S.A.	Peter Salem	Gregory Hood	[illegible] Broadcast
9 30	Reflections	Chamber Music	Mr. Keen	The Aldrich Family	Top Seven	Fishing, Hunting	The Shadow	[illegible]
9 45	Prov. Polit. Talk	Chamber Music	Mr. Keen	The Aldrich Family	Top Seven	Fishing, Hunting	The Shadow	Bing Crosby
10 00	Six for One	CBC News	F.B.I. Peace, War	Burns and Allen	Famous Jury Trials	Glenn Hardy	News	News
10 15	Six for One	Emma Casel	F.B.I. Peace, War	Burns and Allen	Famous Jury Trials	Lanny Ross	Dream Weaver	The Ual Show
10 30	News	Hometown Stories	Beulah	Noah Webster Says	News	Quiz of America	Close of Day	Concert Hall
10 45	Baseball	Hometown Stories	Track That Clue	Noah Webster Says	Lynn Murray	Fulton Lewis	Chapel Chimes	Concert Hall
11 00	Baseball	Song Festival	News	Sam Hayes	News	Music	New Bill Ward's	Concert Hall
11 15	Baseball	Song Festival	Rod and Reel	Local News	Concert Hour	News	Doghouse	Concert Hall
11 30	Sign Off	Palace Orchestra	You and the World	Morton Downey	Concert Hour	Chuckwagon	Doghouse	Robbins' Nest
11 45		Orchestra, News	Night Editor	Navy Band	Concert Hour	Chuckwagon	Doghouse	Robbins' Nest

13 WANTED—MALE HELP

WANTED — HANDYMAN PENSIONER for country property Saanich, gardening, [illegible] small wages, permanent if suitable. Apply Box [illegible] Colonist.

WANTED — COMPETENT BOOKKEEPER under 45. Insurance and real estate experience desired. Phone B 0106.

WANTED—EXPERIENCED WIRING SUPPLY counter salesman. Apply Hireman Tie Hardware Co. Ltd., 1311 Quadra Street.

WANTED—YOUNG MAN AS SERVICE station attendant. Apply Shell Service, 500 Cook Street.

UNUSUAL OPPORTUNITY FOR PLEASANT Summer on yacht for right young man. Must cook (distinctive in culinary art preferred to professional), and also must actively help captain in the operation of boat. Experience in detail and references required to be stated in letter before interview will be arranged by telephone. Very comfortable accommodations. Salary $125 per month. Good family connections essential. Box 5362, Colonist.

YOUNG MAN FOR JUNIOR SHIPPER IN wholesale warehouse. Apply Andrew Sherret Ltd.

ASSISTANT ACCOUNTANT WITH training and experience required by local merchant. Full information should be given in first letter to Box 4367, Colonist.

A BOOKKEEPER FOR RETAIL STORE. Box 4570, Colonist.

EXPERIENCED SERVICE STATION ATtendant wanted, three nights weekly. Telephone E 3711.

FINANCIAL INSTITUTION WILL TRAIN high school graduate in business routine. Knowledge of typing and shorthand required. Salary $1,200. Box 6037 Colonist.

HOTEL BAGGAGE TRUCK DRIVER AND door porter, neat appearance, 85c hour. Apply head porter, Empress Hotel.

IMMEDIATELY, EXPERT TAILOR FOR men's clothing. Must be good fitter and alterationist. Apply T. Eaton Co., B.C. Ltd. Personnel office.

PAINTERS WANTED — ONLY FIRST-class tradesmen need apply. Neal & McAllister. Phone B 2713.

REQUIRE TWO YOUNG MEN OF NEAT appearance for permanent work with sales manager for Dominion-wide organization. Excellent earnings assured. Box 79605, Colonist.

STEADY EMPLOYMENT FOR EXPERIenced presser. Apply Page The Cleaner, 2020 Douglas Street.

UNION PRINTER WANTED—URGENT—Combination operator-floorman. Apply th Foreman, Columbian Co. Ltd., 35 Sixth Street, New Westminster.

13A SALESMEN AND AGENTS

RICH OPPORTUNITY FOR EXPERIenced direct-to-wearer salesmen. Sell nationally-famous Stetson shirts, made-to-measure. Liberal commissions. Big repeat business. Write, Stetson Shirt Company, Postal Station C, Montreal.

REAL ESTATE SALESMAN WANTED — Apply Vernon Martin & Co., Ltd., 772 View Street. E 4404.

HELP WANTED—MALE OR FEMALE

CLERK FOR GENERAL STORE, 15 MILES from Victoria. Able to drive light delivery. Box 6071, Colonist.

PARTY EXPERIENCED ON SALE OR office, who will make small investment in new business and take active part, full or part-time. Box 5281, Colonist.

TWO PERSONS, MOTHER AND DAUGHter, or two women, or man and woman, to cook for about 20 fishing guides at Painter's Fishing Resort, Campbell River. Home cooking type preferred. Salary and percentage. Phone Alan MacLean, B 3930.

WANTED — YOUNG WOMAN OR MAN to assist strawberry, vegetable growing and ploughing. Tebbitt, Sussex Farm, East Saanich.

WANTED — EXPERIENCED WOOL presser, male or female. Pantorium Dye Works, 905 Fort Street.

500 FRUIT PICKERS WANTED
IMMEDIATELY
FOR
SAANICH AND GORDON HEAD
DOMINION-PROVINCIAL
FARM LABOUR SERVICE
604 BROUGHTON ST.
Victoria, B.C.

14 WANTED—FEMALE HELP

APPLICATIONS ARE INVITED FOR THE position of stenographer in the School Board Office, Duncan. Knowledge of typing and shorthand required. Duties to commence approximately June 1st. Please state age, marital status, experience, if any, and salary required. Address applications to G. P. Dyson, Secretary-treasurer, School District No. 65 (Cowichan), P.O. Box 811, Duncan, B.C.

APPRENTICE FOR FUR WORK. APPLY in person. Modern Furriers, 1100 Fort Street.

AN EXPERIENCED WAITRESS FOR day work. Apply Cooper's Grill, 720 Fort Street, or phone B 2313.

EXPERIENCED SILK FINISHER WANTed immediately. Top wages and best working conditions. Permanent employment. Apply in person.
NEW METHOD CLEANERS
1015 North Park Street G 8100

ELDERLY LADY LIVING ON QUIET street near park and Dallas Road, will give room and board to one of congenial tastes willing to share duties of 5-room residence, with hot water heating and oil range. Phone B 6015.

EXPERIENCED WAITRESS WANTED. Any shift, closed Sundays. 632 Fort Street.

GIRL WANTED FOR GENERAL OFFICE work. Box 5318, Colonist.

HOUSEKEEPER, TWO ADULTS, OAK Bay. E 0438.

MATRON FOR 18-BED RED CROSS OUTpost at Terrace. Salary $170 gross. Also general duty nurses, $150 gross. Maintenance deduction $20. Attractive location. All modern equipment and easily operated. Apply Director, Outpost Hospitals, 1235 West Pender Street, Vancouver. MA 2221.

MOTHER'S HELP WANTED WITH TWO young children. Room and board supplied. Remuneration $40 a month. Box 2334, Colonist.

NURSE-IN-CHARGE AND GENERAL duty nurse for Greenwood three-bed Red Cross outpost. Salaries $160 and $150 gross. Also nurse-in-charge for three-bed outpost at Kyuquot, West Coast Vancouver Island. Salary $160. Maintenance deduction $20. Apply Director, Outpost Hospitals, 1235 W. Pender Street, Vancouver. MA 2221.

REGULAR, PART TIME, MORNINGS OR afternoons, assisting at soda fountain. Apply Box 7265, Colonist.

STENO-TYPIST FOR LARGE UP-Island lumber organization. Very congenial surroundings. Accommodation supplied. Must be experienced and particularly accurate in typing. Write, giving full details of experience, age, marital status, etc. Box 5308, Colonist.

STENOGRAPHER FOR NATIONAL financial office. Permanent position. If suited. Good appearance and personality essential. Phone Mr. Wilson at G 4114 between 9 to 5 daily, 9 to 12 Saturday.

STRONG WOMAN FOR HOUSEWORK and care of invalid. Sleep in. 189 Michigan St.

YOUNG LADY WITH TICKET-SELLING experience. Room 11, 819 Wharf St.

WANTED—FROM JULY 12 TO SEPTEMber 12, reliable woman to cook and care for three children in [illegible] cottage at Arrow Farm, Elk Lake. References. Apply Mrs. Quellen, R.R. 1 Royal Oak, B.C.

WANTED—RELIABLE GIRL OR WOMAN to help with housework and care of four-year-old girl. Private room and bath. Phone G 3179.

WANTED—EXPERIENCED FULL TIME waitress, also part time waitress for Friday and Saturday nights. Apply Head Waitress, Terry's Dining-Room.

WOMAN CAPABLE OF PREPARING salads and sandwiches to order, June to October. Sleep in. Bienvenue Garden Tea House. Keating 78X.

WOMAN TO HELP WITH HOUSEWORK mornings, few days a week. Vicinity of Richmond and Oak Bay Ave. Phone E 7190.

WANTED — OFFICE ASSISTANT, WITH some experience in billing machine operation and bookkeeping. Address Box 5363, Colonist.

WANTED, HOUSEKEEPER, FOND OF children, ages six and three. Good home assured. Box 5047, Colonist.

WAITRESS WANTED FULL OR PART time. Experience not necessary. Apply 852 Yates Street.

WANTED — GIRL FOR FLOOR WORK not over 30 years. Permanent. Singer Sewing Machine Company, 720 Yates Street.

WANTED — EXPERIENCED KITCHEN help, day shift, no Sunday or night work. Ransom Coffee Shop, 1443 Fort St.

WANTED — EXPERIENCED FOUNTAIN waitresses. Apply to Head Fountain Waitress at Terry's.

WAITRESS WANTED. 618 CORMORANT Street.

WOMAN FOR HOUSEWORK THREE days a week. Phone B 7898.

WANTED—TWO EXPERIENCED DISHwashers for Cameo Cafe.

17 SITUATIONS WANTED—MALE

A BETTER CEMENT SEPTIC TANK, greasetrap, sewer tile drain installed, cleaned, repaired. Trained specialists on wet basements. Advice on drainage problems. All workmen fully experienced. Cement work of all types. A 24-hour service.
GORDON BOTLES
E 2003 1315 Styles

ACCOUNTING AND BOOKKEEPING and business guidance for all businesses, auditing, income tax, payrolls, books set up, kept part time or monthly. Reasonable. Phone E 7307.

ALL DANGEROUS TREES, ALSO stumps removed, hauled away; power saw. Phone B 4210.

A PRIVILEGE TO SERVE YOU—PAINTing, fencing, stucco work, chimney repairs, eavestroughing cleaned, repaired, renewed. Free estimates. B 5322, where the customer is always right.

ATTENTION! — CREW FOR HIRE. ALL types digging, cement work, stripping concrete forms and drains. Day or contract. Phone B 3016.

ALL RESPONSIBILITY TAKEN — TOPping, removing dangerous trees. Cut any length. Chain saw. Stumps removed. Reasonable charges. B 2950.

ATTENTION!—SCOTTIE IS STILL ON the job, clearing boulevards and basements. Haul all rubbish away. B 0233 and G 1405, after 6.

ACREAGE, GARDENS OR LOTS ploughed, back-filling and excavating. K. F. Fleck, 3561 Victor. B 7843.

ACREAGE, GARDENS, LOTS PLOUGHED and disced. Backfilling, excavating, clearing. D. Mann, 1203 Rabuseal. G 3737.

A COMPLETE JOB OF CLEANING, REpairing, renewing eavestroughs and downpipes. Phone B 4621.

AT ONCE WE DO EVERYTHING — Veterans. Phones B 1486 and B 7746.

ANDY, HANDYMAN, VETS, DO ANYthing. Have truck, etc. G 7817.

ALL RUBBISH REMOVED, BASEMENTS, yards, etc., cleaned. Call Hay B 3846.

CARPENTER, HANDYMAN — SPRINGtime is fence time, and odd jobs. Albion 138.

EAVESTROUGHING AND DOWNPIPES cleaned, repaired and renewed. Free estimates given. Phone E 3960.

FELLING AND BUCKING WITH TWOman chain saw, by the hour or contract. G. W. Pallister, Royal Oak. Phone Colquitz 9J, evenings.

FELLING AND BUCKING WITH TWOman chain saw. Rototilling. Near Royal Oak. G. W. Pallister. Phone Colquitz 9J, evenings.

GENERAL HANDYMAN, JANITOR, ETC., reliable, wants work any kind. Lawns cut, reasonable. Box 4676, Colonist.

GARDENS OR LOTS PLOUGHED, BACK filling and excavating. C. R. Carlsen, B 1343.

RESOURCEFUL HANDYMAN. G 5187 1102 View.

STUMPS PULLED AND HAULED AWAY. Phone G 2930, evenings.

TREES CUT FOR FIREWOOD. POWER saw. $1.50 per hour. Langford district preferred. Phone E 8011.

A BETTER JOB — E 8191
YOUR TANK PUMPED OUT WITH OUR SPECIAL EQUIPMENT AND CONTENTS HAULED AWAY
Phone for Information and Appointments
Prompt Service
SAANICH SANITARY & SEPTIC TANK SERVICE

17A PAINTERS AND DECORATORS

A1 PAPERHANGING, PAINTING, ETC. Rates special Spring rates. Immediate service. Guaranteed work by experts. We also do general repairs. Acme Decorators. B 5772 or B 7960. Established 30 years.

A JOB YOU CAN DEPEND ON WHEN you phone E empire 1861 for all your painting, decorating and spray painting. Estimates free. W. E. Perkins.

AN ATTRACTIVELY DECORATED home, our surest advertisement. Discuss your problems with us. Estimates free. Western Decorators. B 6667.

AT ALL TIMES PHONE B 1668 FOR THE best in interior and exterior painting. Decorating, paperhanging especially. Reasonable. Rates and prompt service.

ARTISTIC PAINTING, DECORATING to suit good taste and personality. [illegible] E 2812.

A BETTER PAINT JOB FOR LESS. Brush or spray painting by expert workmen. All work unconditionally guaranteed. Free estimates. Phone E 2262.

A BETTER DECORATING SERVICE. Painting, spray or brush, texture work. See our samples of [illegible]. Exterior painting our specialty. Phone E 6122.

ACACIA PAINTERS AND DECORATORS, paperhanging. Phone E 2715, 1130 May [illegible]

[illegible]

17 SITUATIONS WANTED—MALE

N.H.A. OR OTHER HOMES BUILT, framing or finishing contracts. Free estimates. [illegible] Phone E 3676.

NEW HOMES ALTERATIONS AND REpairs. Estimates given. S. B. Wauchier. Phone B 1262.

PLASTERING AND STUCCOING EXperts of color and texture a specialty. Promptly done. Albion 111K.

ROOFING, BRICK SIDING, GUTTERS, insulation, etc. Contract rates. Twenty years' experience. Immediate attention. For free estimate E 5961.

STUCCO WORK DONE — JOHN HAMILton, 409 Fimroe. E 3053.

TILE BY NORMAN — BATHROOMS, sinks, hearths. Fine quality Old Country and American tile. G 6661.

ROCK BLASTING — CONCRETING
SEWER AND DRAIN INSTALLATION
A. J. BARR — PHONE G 5152

PLASTERING AND STUCCOING
Every Job a Recommendation
FRANK YORE 215 Hampton Road
E 7206

GOING TO BUILD?
We Have Reliable Contractors available to Start Your Home NOW
Come In and Tell Over Your Building Requirements NOW
We Take Care of All Details
Lots - Contractors - Plans - Blueprints - Loans - National Housing Loans - Insurance Loans - Prearranged Loans
Speed Up Your Building Construction
BITHELL'S BUILDING SERVICE
610 COURTNEY ST. OPP. COACH LINES
E 1632

HOUSE LIFTING AND REPAIRS
BASHFORD CONSTRUCTION CO.
PHONE NIGHT OR DAY, COL. 310X

17D PLUMBING AND HEATING

FROM VIEW ROYAL TO COBBLE HILL—A call to E 8814 after 6 p.m. will bring Army & Navy Plumbers to repair, supply and install all your plumbing needs.

17E GARDENERS

A BETTER GARDEN WHEN ROTARY tilled with the new M.E. Acreage gardens, lawns. Is it tough? Call Pasadena Rotary Tilling service, Elk Lake. Phone B 1609.

ACREAGE AND GARDENS PLOUGHED, disced or roto-tilled, also excavating and backfilling, with Ford tractors. Jewkes. B 7737.

A BETTER GARDEN WHEN ROTARY ploughed by Frank Glass. Machine goes through small gate. G 1206.

ALL TYPES OF TREE WORK, WOOD cutting, stumps removed. G. Underwood. G 6216.

A COMPLETE TREE SERVICE. Charles A. Cash. B 1676.

ALL KINDS OF SHRUBS AND HEDGES trimmed. Hall. B 1540.

BETTER GARDENS WHEN ROTARY tilled. Christiane. Col. 180R.

GARDENS PLOUGHED BY ROTOTILler, no horses, no fading, no large lumps. All ready for seeding. Naire reasonable. Free estimates. C. Duke. B 6426.

GARDENS PLOUGHED BY "ROTOtiller." Rates reasonable. B 7798.

JACK'S ROTO-TILLER SERVICE. BACKyard gardens, lawns. Reasonable. G 5748.

LANDSCAPING — THOROUGH JOB guaranteed. Reasonable. H. Pelee. G 2315 after 1.

LAWNS, BORDERS, KITCHEN GARdens, driveways conditioned, moderate charge. Box 5357, Colonist.

LANDSCAPING, LAWNS, ALL KINDS gardening. Estimates. Phone B 7673.

NO HOEING, NO RAKING. ROTARY tilling. 1st Bob de B. A good job every time. Phone B 7747.

USE OUR RENTAL SERVICE FOR LAWN roller, $1.00 per day; electric hedge shears, $1.00 per day. Same thrower, $1.50 per day.
B.C. HARDWARE
734 Fort Street Phone G 1621

At last! A small power mower to fit your budget. Only $127.50. The new "TORO" with 17" cut and 1½-H.P. Briggs-Stratton engine. See them now at the
Lownmower Hospital
613 CORMORANT E 3652

EVERGREEN
LAWN AND GARDEN SERVICE
General Landscaping, Tree Surgery, Pools, Paths, Patios, Lawns, Rockeries, Etc.
Lawn Cutting, Spraying, Weeding, General Clean-Up
Courteous Attention
DAY G — EVENING—E 3306

18 SITUATIONS WANTED FEMALE

ACCURATE, NEAT, PROMPT TYPING done, my home. Manuscripts preferred. B 2604.

COOK - HOUSEKEEPER MIDDLE-AGED English, experienced, good plain cookery, position desired June 10. Live or sleep out. Would consider employment with people who have dinner out. Local references. No heavy work. Box 4761, Colonist.

COMPETENT LADY REQUIRES POST would manage or assist with hotel, auto court or motel. Box 79604, Colonist.

CHILD'S CARE SERVICE—Experienced baby sitters. B 5070, 5 to 2, or after 5.

DAY NURSERY, INFANTS AND CHILdren. 238 St. James Street. Phone B 5642 evenings.

EXPERIENCED STENOGRAPHER AVAILable immediately. Box 5334, Colonist.

EXPERIENCED STENOGRAPHER AVAILable immediately. Box 5334, Colonist.

GARDENER - SECRETARY WHERE LIVing accommodation available. Box 5366, Colonist.

HAVING TROUBLE GETTING HELP for housework cleaning? Then call the Modern Maids. Modern equipment, experienced help, by the hour or day. G 5880 days. G 7951 nights.

HIGH SCHOOL GRADUATE DESIRES room and board in return for light housekeeping duties while attending business [illegible]

HOUSEWORK BY THE HOUR WANTED. E 2271.

RELIABLE MIDDLE-AGED LADY WILL do light practical nursing, make herself generally useful where cook is employed. Fare [illegible] Box 6762, Colonist.

REFINED LADY WISHES HOUSEKEEPing position to gentleman. Free to travel. Box 6607, Colonist.

20 NURSING AND CONVALESCENT HOMES

BOARD, ROOM AND CARE, ELDERLY person. Phone B 4563.

CLOVELLY PRIVATE HOSPITAL—FULLY staffed, graduate nurses. Medical, convalescent, chronics. 1100 Clovelly Terrace. B 7914.

IMMEDIATE SEMI-PRIVATE VACANCY, lady. E 3011.

21 PERSONAL

QUALITY AND VALUE
A TAILORED-TO-MEASURE OR READY-to-Wear Suit, Priced from $39.50
SPECIAL
Ladies' Suits tailored th first quality all-wool English gabardine $55
JOHN McMASTER
1812 Port St. Phone G 4712

ALL SCHICK SHAVEMASTER, REMington, Sunbeam electric shaver repairs done in one day. Shaver specialist in charge. Every day. Complete stocks of new electric shavers. Trade-in allowance on your old machine. McGill Darcy Drug Co., Douglas Street and Pandora Avenue, Victoria, B.C.

ALCOHOLICS ANONYMOUS — BEACON Hill Chapter. Confidential information and advice to alcoholics. Write P.O. Box 532.

ATTENTION! FOR A COMPLETE OVERhaul of your sewing machine, any make. Phone G 3021. Taylor & Co., 210 Fort Street.

ARTISTIC AND MODERN PICTURE framing. Many styles to choose from at DIGGON'S.

A CLOTHESLINE POLE FOR THE little lady, installed and cemented in. B 8132.

A. E. LEIGH WATCHMAKER—636 CORmorant Street. [illegible]

BELCHER'S PHOTOGRAPHY. SPECIALists in baby, children, wedding, party and dance pictures. Pictures taken in your own home. Pay only for pictures ordered, $1.50 per doz. Located at McGill-Darcy Drug Co., Douglas at Pandora. Phone B 1532.

BEAUTIFUL 1949 FUR "SHORTY" made from your old fur coat. Bring your old fur coat to Foster's and we'll give you an estimate at the moderate cost without obligation. Hundreds of ladies have been delighted with this new Foster idea. 753 Yates Street.

CALL MOVIETTE STUDIOS FOR COMplete wedding coverage, $2 per dozen and up. Days, B 1107, evenings and Sundays, E 8810.

DON'T PUT OFF — HAVE THAT JOB done now by fully qualified experienced men 45 years or over. We specialize in renewing and repairing roofing, gutters, downpipes, chimneys, cement, painting, furnace woodwork, etc. Honest work. Lowest prices. Phone G 3822. Seaboard Home Supply Co., 1000 Blanshard Street.

DO YOU SEW? SEE OUR RANGE OF knit materials. Immediate delivery. British Knitwear. B 4527.

CHOOSE A SOPHISTICATED ONE-PIECE casual or two-piece bolero and dress. British Knitwear. B 6551.

ENGLISH NON-SHRINK SOCK WOOL, heather mixture and colors. A large selection. 25c an ounce. The Bee Hive Wool Shop, Fort Street.

ECZEMA, ITCH, PILES, PSORIASIS—Try Teenlore Ointment. 630 Cormorant Street and all department drug stores.

EXPERT CATERING FOR WEDDINGS, teas, banquets, etc. B 1737.

FRENCH POLISHING BY OLD COUNtry polisher in your home or our shop. Quality work, fair prices. G 2723. R. L. Miller Co., 862 Yates. Refinishing, repairing.

FOR THE FINEST IN SCOTCH SWEATers (in size 46), Imported British suits, coats and sportswear. The Piccadilly Shoppe, corner Fort, at 1017 Government.

FUR COATS REMODELED, LATEST style. 816 1030 Fort Street. B 6570.

GOOD SELECTION AND PRICE RANGE in lingerie, also boys' and girls' underwear up to 12 years. Socks for all. Quadra Drygoods & Gift Shop, 2686 Quadra. G 6326.

HAVE YOU A MORTGAGE OR AN agreement for sale that you receive monthly payments from and are unable to sell to realize your cash? Phone B 1613 and ask for Mr. Smith for appointment or he will call at your home at your request. Financial Survey Limited, 1224 Government Street.

HELP FOR TIRED, BURNING FEET—Give yourself an "Ice-Mint" treat. 50c and $1.00 at Darling's, Hudson's Bay and Eaton's Drug Department.

HIGH-GRADE CUSTOM TAILORS TO ladies and gentlemen. British Woollens. Murrall's, 1317 Broad Street.

IF YOU WANT A GOOD REPAIR OR job done by men 45 years or over, fully qualified, phone G 3822. We specialize in renewing and repairing roofing, gutters, downpipes, chimneys, cement, painting, furnace, woodwork, etc. Honest work, prices reasonable. Seaboard Home Supply Co., 1000 Blanshard Street.

INVISIBLE MENDING, ALTERATIONS. 1218 Cook St. Mrs. Leverington. B 6003.

KEYS CUT WHILE YOU WAIT. A. B. Johnston, 1171 Vancouver Street.

LADY RELIABLE URGENTLY NEEDS loan of $200. Business purposes. Security. Box 6276, Colonist.

LAWN SWINGS, COMPLETE. VICTORIA Tent & Awning, 841 Balmoral. B 4214.

MADAM ZARA, MYSTIC TEACUP reader, cards, palms. Cairo Coffee Shop, opposite H.B.C.

MADAME BOYD, THE MYSTIC HEADer, will be reading at Mayfair Cafe.

NOBODY BUT EDDY COULD ER BE SO ready with bargains we're wanting today. Styles that are flattering, values are sheltering. They're here in hit base right today! Wonderful silky rayon Sheeting Dresses, $6.44.

NU-BONE FOUNDATION GARMENTS—Custom semi-custom surgical. G 1879.

ONE CAN EVADE A "LIFE OF QUIET desperation" by keeping a secret corner of the mind filled with books.
THE HAUNTED BOOKSHOP
806 Fort Street Phone B 1427

ONE HUNDRED DOLLARS, IN ATONEment for Sunday, May 15. Appoint place, time to meet on Island. Box 5327, Colonist. The Coward.

PORTRAITS — IN THE SECLUSION OF your home — child studies, beautiful sparkling baby portraits, at home and at play — gardens, homes. Readers, E 2242.

PICTURE FRAMING FIRST-CLASS JOB guaranteed. Large stock of mouldings. Williamson's, 840 Fort Street.

SPENCER SUPPORTS INDIVIDUALLY designed. Call Mrs. Morrison, Albion 189.

SPIRELLA FOUNDATION GARMENTS—E 1423 for your resident-corsetiere.

SPENCER GARMENTS INDIVIDUALLY designed. G 6196. Your corsetiere.

TWO ENGLISH CHILDREN WITHOUT relatives in Canada need the love and security of a real home. We have a dealing for. Phone Family Welfare and Children's Aid. B 8191.

TAILORING — LADIES' AND GENTS' Men's suits made into ladies'. Four wool materials styled to suit. Don't throw anything away. Ask the custom tailor for free advice. 634 Fort Street. E 3032.

TRUSSES, SURGICAL BELTS, EXPERT fitting. Free consultation. Darling's Pharmacy, Fort at Blanshard.

TYPEWRITER FOR RENT — PHONE G 3921.

SINGER SEWING MACHINE COMPANY
720 Yates Street
WE HAVE JUST RECEIVED A LARGE shipment of buttonhole attachments. Get yours while they last.

WANTED CLIENTS WITH LARGE OR small amounts of money to invest in first mortgages at 6% interest. Phone B 1613, ask for Mr. Smith or he will call at your home at your request. We purchase mortgages and agreements for sale. Financial Survey, Limited, 1224 Government Street.

YOU SIMPLY CAN NOT "LOOK LOVEly tonight" if your face is all disfigured with moles and superfluous hairs. How much better to have them permanently and safely removed than trying to [illegible] your face every time you go out [illegible] happy girl. — Dorothy Hannam, specialist in electrolysis.

YOUR HAIR NEEDN'T BE GREY. REgain natural color and beauty with Angelique Grey Hair Restorer. $1 at Rexall's Cunninghams, Hibbs and McCallister Drug Stores.

ZERO COLD WATER SOAP FOR WASHing woollens is back again. $1.25 Box at the [illegible] 611 Fort Street.

EYES EXAMINED BY A SPECIALIST
YOUR RX TRANSLATED INTO CORRECTIVE LENSES AND SPECTACLES BY US REASONABLY
YOUR ASSURANCE OF COMPLETE SATISFACTION
MAKE SURE YOU DO BOTH NOW
CONSULT US IF YOU HAVEN'T A FAMILY OCULIST
WE CAN RECOMMEND SEVERAL SINCERELY
MAYCOCK OPTICAL DISPENSARY
Prescription Opticians
SUITE 101 1210 BROAD ST.
17 years' experience, formerly with Consolidated Optical Co.

DETECTIVE SERVICE
INVESTIGATIONS OF ALL KINDS
Government Licensed and Bonded
Advice Free and Strictly Confidential
Phone G 2614 for Appointment
NATIONAL INVESTIGATION AGENCY, LTD.
760 Broughton

IS YOUR INSURANCE UP TO DATE? For complete coverage of all types of insurance, including fire, automobile, plate glass, personal liability and floater policies, etc., see W. B. Kirkpatrick,
FINANCIAL SURVEY LTD.
1224 GOVERNMENT STREET
PHONE B 1613 EVENINGS, B 4545

21A HAIRDRESSERS AND BEAUTY SPECIALISTS

ALL TYPES OF BEAUTY CULTURE—Cold waves, machine and machineless permanents. 713 View. Vogue Beauty Salon. B 1113.

ACT NOW FOR OUR TWO-FOR-ONE special on permanents and cold wave. Non Way Beauty Salon, 833 Fort St. G 3844.

A PERMANENT WAVE, EVERY CURL dressed in a natural wave, at Reimer's Beauty Salon. 763 View Street. B 4432.

HOLLYWOOD BEAUTY SALON — 817 Fort Street (above Rotashelf). B 0432. Vivian Peggy Hemstreet.

NEW PERMANENTS — FINE HAIR specialists. Roberta Beauty Salon. Room A, Campbell Building. G 6855.

RECONDITION YOUR HAIR WITH Renol, the new Lilliol cream permanent wave—every curl dressed in a bath of oil. Avalon Beauty Salon. B 0532. Ugolotti's, above Breezes.

STYLECREST BEAUTY SALON OFFERS all types of permanent waving. 1207 Gladstone. B 1231.

TYRRELL'S, LTD., PERMANENT WAVE specialists. Fourth Floor, T. Eaton Co. Ltd. Phone B 4141.

TRU-ART BEAUTY SALON — PERMAnents a specialty. Tree curls given. Mary Olson, 1009 Port Street. E 8210.

DE LUXE BEAUTY SHOP
Jo Schofield and Dorothy Rawlinson
Bank of Toronto Building Phone B 7818

MARION HARDIE
Hairdresser
1040 Oak Bay Avenue — Phone G 8743

BARGAIN HOURS AT THE LA FRANCE
The first 10 persons ringing up at 9 a.m., 1 p.m. and 6-7 p.m., also Wednesday afternoons, will receive an oil machine permanent or a cold wave for the price of your home kit.
G 7443 716 VIEW ST.

22 EDUCATIONAL

BE PREPARED! — BUSINESS SECRETarial, civil service course. Day and night classes. Sprott-Shaw School.

COACHING BY EXPERIENCED EXPERT. Maths, science, high school, college. E 0335.

ROYAL BUSINESS COLLEGE, 1000 GOVernment. G 4518. R. W. Mensell.

MR. SERJEANT, B.A. (REPTON AND St. John's College, Camb.), honor math., 30 years' experience, coaches all grades, metric, French, Latin. G 4820 Battery or visits. Telephone E 4467.

MR. R. N. M. MURRAY, M.C., B.A. (Classical honors, London University), teaches Latin, Greek, French. 3601 Quimper (terminus Richardson bus).

24 MUSIC

24A PIANO

POPULAR PIANO
BEGINNERS OR ADVANCED. ALSO popular vocal stylings. Age no drawback. REX SCHOOL OF POPULAR PIANO. Don Partridge, Manager and Teacher. 846A Yates Street. Phone G 6071.

OLLIDA BANGSTER, L.R.S.M., TEACHER of piano. 321 Obed. Gorge. G 4327.

SWEET OR SWING—BEGINNERS OR ADvanced. Also popular vocal stylings. Age no drawback.
REX SCHOOL OF POPULAR PIANO
Don Partridge, Manager and Teacher
846A Yates Street Phone G 6077

25 DANCING

AT EILEEN'S SCHOOL OF DANCING, all types of dancing taught, children, ballroom specialty. 748 Broughton. B 6247.

ACADEMY BALLROOM DANCING teaching. Private and class lessons. Expert tuition. 1612 Douglas. B 1643.

28 DRESSMAKING

DRESSMAKING — ALTERATIONS A specialty. Mrs. Glassford, 1318 McKenzie.

DRESSMAKING — PHONE B 6133, MRS. Glanfield, Pandora Dry Goods.

DRESSMAKING, ALTERATIONS, DRAPES lined, slipcovers. 1030 Fort. E 6570.

"RUTH'S" DRESSMAKING, 496 CRAIGflower Road, announces to her clientele that she is in partnership formed between Ruby Prine, Dorothy Andrist, Ruth Ruddeson. This establishment will be known as "R.U.R." (Little) Garments, 416 Craigflower Roads, Victoria, B.C. A change in name but not in policy. B 7694. Our business is built on your recommendations.

29 LOST AND FOUND

FOUND — AT LANGFORD, A SMALL black and white Spaniel, red collar. Phone Belmont 169R.

FOUND—SUNDAY, AT THETIS LAKE, G.E. camera exposure meter. B 8377.

FOUND — PART - PERSIAN TABBY kitten. S.P.C.A. Phone B 6014.

FOUND — WRIST WATCH. PHONE E 4065, after 5 p.m.

LOST—BLUE SUITCASE CONTAINING lady's personal clothing, in vicinity Lansdowne Road College. Reward. Miss E. Long, 17 Gillespie Street, Nanaimo, B.C.

LOST—BLACK WALLET, CONTAINING money and papers, yesterday afternoon, between Royal Bank, Government Street, and Union Club. Reward. Phone G 7798.

LOST—VICINITY OF THETIS LAKE, Sunday, G.E. exposure meter, in brown leather case. Model 8-DW58, Serial No. N79231. Phone E 1048. Reward.

2 LOST AND FOUND

LOST—BOSCH CONSTRUCTION LIGHT. Finder please return to Bosch Construction Project, Mayfair Drive. Phone B 1215. Reward.

LOST—WALLET ON MAY 18 IN FRONT of Gas Point Confectionery, 1170 Douglas. Finder please return, reward. Phone B 1215.

LOST—A BOTTLE, MAY 19, OUTSIDE Oak Bay Junior High School. Please return. Reward. Phone G 3 3 3.

LOST—A GENTS BULOVA WRIST watch in Victoria Theatre, Friday, May 13. Reward offered. Finder please phone B 8 3 1, after 5 p.m.

LOST BAWDOM FOR BUTCHER SHOPS. Phone collect, Mr. Fox, Sooke 2 2.

3 BUSINESS DIRECTORY

OSTLAND WOOD, SAWDUST. Sawdust. Phone Sooke 2 2.

BARGAINS YOU CAN'T AFFORD TO miss! Mattresses renovated, $5.95 up. Free delivery. Victoria Mattress Co., 1 2 2 Fort St. Phone P 3 0 0 0.

FOR FIRE STOVE LIGHTERS, CLEAN, DRY kindling. Phone Sooke 1 3 G 3 Rs. 3 8 7 1.

FOR SALE—CHEAP, 1 DOUBLE WOOD and 1 single Kitchen Range. Apply Gordon Head Grocery, Cedar Hill Cross Road. Phone G 3 0 1 1.

FOR BARGAINS IN BEDDING AND BEDSPRINGS, Bedsteads, Bedsteads, guaranteed. Phone 1 2 1 1 Fort. Victoria Bedspring Co. 1 3 2 Fort. Phone G 8 1 2 1.

FOR SALE—ONE 1 DOUBLE WOOD and 1 single Kitchen Range. Apply Gordon Head Grocery, Cedar Hill Cross Road. Phone G 3 0 1 1.

3 BUSINESS DIRECTORY

DRY FIR, $10 PER CORD. Phone Sooke 1 3 G 3 Rs. 3 8 7 1.

FOR SAWDUST, PHONE SOOKE 2 2.

4 PROFESSIONAL DIRECTORY

SMITH INCOME TAX

LETTER INCOME TAX RECOVERY. Reasonable rates. Phone G 3 1 1 1 Day or Eve. Free advice. Call anytime.

CHIROPRACTOR

JOHN M. STUDDY. Results guaranteed. Chiropractic Physician & Ear Specialist. 1 2 3 Sidney Street. Phone G 3 6 2 4.

CHIROPRACTOR

JOHN M. STUDDY. Results guaranteed. Chiropractic Physician & Ear Specialist. 1 2 3 Sidney Street. Phone G 3 6 2 4.

DRAUGHTING

HOME PLANNING SERVICE. Residential, Apartments, Stores. Phone G 3 1 1 1 Day or Eve.

5 BUSINESS DIRECTORY

FOR YOUR OWN FLOORS AND SAVE—Floors sanded and laid or sand only. Latest method, modern floor machines. Phone Sooke 2 2.

INDOOR BANDSAW AND REFRESHMENTS—Bonfire Hour Time. Free admission. Capital Fuel Co. G 3 0 0 0. 3 0 7 0

SANDING AND REFINISHING—BOGLESS Floor Sanding Machine. Phone Sooke 2 2.

BIRCH, MAPLE, OAK, BEECH, Hardwood, Hardwood, Hardwood. Phone Sooke 2 2.

6 BUSINESS DIRECTORY

FLOORS STAY BEAUTIFUL. Within Reach Of Everybody. BY BRUCE IRVING OF THE BRUCE IRVING & ASSOCIATE 118 VIEW Drop, G 8 8 2 3 Nights, G 8 0 0 6

FLOOR POLISHING

FLOORS SANDED AND EXPERTLY Refinished, waxed and polished by machine. Guaranteed satisfaction. Greenwood Floor Co. G 3 1 1 1.

FURNACES

A STRONG IN FURNACE INSTALLATION. Phone G 3 1 1 1 Day or Eve.

ALF WILLIAMS. FURNACE REPAIRING. Furnace cleaning. Tinsmithing. G 3 7 3 3

CHAMBERLIN AND INSTALLER. Furnace repairing. Blast Sheet Metal Work. G 3 1 1 1

CLEARY, FURNACE REPAIRS, AIR Conditioning, Sheet Metal. G 3 1 1 1

FURNACES

Complete With Hot-Air Pipes and Registers Installed, $125 up. Also Furnace Cleaning. Phone G 3 1 1 1 Day or Eve.

GENERAL HANDYMAN

GENERAL HANDYMAN, BANDS, TRANSOM—Chimney and 1 1 1 for sale. Owner Phone G 3 1 1 1 Day or Eve.

GLOVEMITTS

GLOVE MITTS WANTED FOR REPAIRS. Bring or send to 1 1 1 Fort. Phone G 3 1 1 1 Day or Eve.

HAY CUTTING

HAY CUTTING WHILE YOU WAIT. A. R. Johnston, 1 1 1 Vancouver Street.

HOUSE MOVING

HOUSE MOVING—WE MOVE ONE CEMENT, Brick, Stucco, Frame Buildings. Phone G 3 1 1 1 Day or Eve.

LAWN MOWERS

LAWN MOWERS—SHARPENING—A. A. Johnston, 1 1 1 Vancouver Street. Modern machinery. Motor repairs, welding, brazing. Phone G 3 1 1 1. We Call and Deliver.

LAWN MOWERS

LAWN MOWERS—SHARPENING—Repaired and repaired at Price's Key Shop, 1 1 1 Fort. Phone G 3 1 1 1 Day or Eve.

LAWNS

LAWNS AND SOFT BEAUTIFUL. Lawns, lawns, lawns. Lawns sown, lawns sodded. Lawns fertilized. Lawns cut. Lawns edged. Lawns rolled. Lawns mowed. Lawns sprinkled. Lawns—everything. Phone G 3 1 1 1 Day or Eve.

LAWN MOWERS

LAWN MOWERS, FLAMES AND PAPER. Electric knife, circular and hand saws. Lawn mowers, lawns, lawns, lawns. Lawns sown, lawns sodded. Lawns fertilized. Lawns cut. Lawns edged. Lawns rolled. Lawns mowed. Lawns sprinkled. Lawns—everything. Phone G 3 1 1 1 Day or Eve.

LAWN MOWERS

LAWN MOWERS—SHARPENING—Repaired and repaired at Price's Key Shop, 1 1 1 Fort. Phone G 3 1 1 1 Day or Eve.

METAL WORK

ISLAND ART METALS. Ornamental Wrought Iron Work. Phone G 3 1 1 1 Day or Eve. Albion Street.

MOVING AND STORAGE

CITY MOVING AND STORAGE. Moving, packing, boxes supplied. Phone Reasonable. Phone G 3 1 1 1 Day or Eve.

PLUMBING

SAFE AND SAVE PLUMBING SUPPLY. Complete line of vitreous china, lavatories, toilets, tubs, showers, sinks. Phone G 3 1 1 1 Day or Eve.

PITT & POLE

PITT & POLE PLUMBING. Repairs, Installations. Phone G 3 1 1 1 Day or Eve.

PLUMBING AND HEATING—G 4 0 0 0

ROOFING

ALL WOOD GUARANTEED. Shingles, Shakes, Cedar, Fir, Old Cedar Shingles to match. Roofing Felt, Tarred Felt, Roofing Paper, Tarred Felt, Asphalt Roofing, Roofing Tar, Roofing Paint. Phone G 3 1 1 1 Day or Eve.

ALL WOOD GUARANTEED. Shingles, Shakes, Cedar, Fir, Old Cedar Shingles to match. Roofing Felt, Tarred Felt, Roofing Paper, Tarred Felt, Asphalt Roofing, Roofing Tar, Roofing Paint. Phone G 3 1 1 1 Day or Eve.

ROOFING

ROOFING, CREAM SHINGLES, SHAKES. Wall siding. Gutters repaired. Stove pipes. Phone G 3 1 1 1 Day or Eve.

ROOFING

ROOFING—CREAM SHINGLES, SHAKES. Wall siding. Gutters repaired. Stove pipes. Phone G 3 1 1 1 Day or Eve.

SAWDUST

SAWDUST. Phone Sooke 2 2.

SAWDUST

SAWDUST. Phone Sooke 2 2.

SAWDUST

SAWDUST. Phone Sooke 2 2

40 FOR SALE—MISCELLANEOUS

LAWN SWINGS—NEW, WITH CANOPY and mattress. 913 Walter St. G 7040

LAWN SEAT, WITH CANOPY (SWING-ing), in excellent shape. G 3927

MODERN VACUUM CLEANER FOR rent. Phone G 3021.

MAYTAG WASHER, LATE MODEL. Call R 0801, between 8 a.m. and 4 p.m.

RUBBER STAMPS — ROBINSON PRESS Printers. Pioneer rubber stamp makers in Victoria. 646 Pissard Street, Masonic Building. Phone B 4614.

SECTIONAL SUITE, ATTACHED CUSH-ions. Chesterfield and two easys on new. Queen Anne table. Chrome over-hot tea service new. Binoculars, pewter mugs and decanter. Indian eater jug. B 4040

SINGER SEWING MACHINE MODERN treadle, as new. Taylor & Co., 818 Fort Street.

... or ... B 4208

SWIM FINS AND DIVING MASK. G 2207

VACUUM CLEANER, NEW WITH AT-tachments. Terms arranged. B 0831

VERY GOOD TOURIST ACCOMMODA-tion. G 0251

WELL MADE TRAILER HOUSE. B. C. Powers, 1634 Hedlern Street

10" IN BANDSAW, COMPLETE WITH motor and stand; excellent condition. Phone B 1616 after 5 p.m.

HOT WATER ALWAYS ON TAP

WITH AN AUTOMATIC HOT-WATER HEATER FROM

STANDARD FURNITURE

Here's the selection for your choice and your particular needs ... on the lower main floor.

ELECTRIC

G.E. AUTOMATIC STORAGE TANK WATER HEATERS, 30 Gallon	$140.60
THE INGLIS, 30 Gallon, With Single Element	$110.00
With Dual Element	$144.50
30 Gallon	$130.30

GAS

THE INGLIS (I Can't Corrode) 30 Gallon	$140.60
40 Gallon	$130.50
THE PITTSBURGH, 30 Gallon	$134.30
40 Gallon	$170.30
RUUD, 30 Gallon	$130.75

INSTALLATION BY QUALIFIED MEN AT MOST REASONABLE COST

STANDARD FURNITURE COMPANY

RIGHT THROUGH—YATES TO VIEW

UP TO $50.00 TRADE-IN ALLOWANCE ON YOUR OLD WASHER

Regardless of Age, Make or Condition

ON A NEW INGLIS WASHER

EXAMPLE

INGLIS NIAGARA WITH PUMP	$174.30
Less allowance on your old washer	$50.00
	$124.50

YOUR OLD WASHER IS THE DOWN PAYMENT - BALANCE EASY TERMS

YOUNG'S RADIO

701 FORT STREET PHONE B 0741

CHECK UP

On Your Office Supplies

Letterheads, Envelopes, Billheads, Statements, Ruled Sheets, Etc.

Then I Leave It With the Last Minute

THE COLONIST

PRINTING DEPARTMENT

610 VIEW STREET VICTORIA, B.C.

UP TO $75.00 FOR YOUR OLD WASHER . . .

When you trade it in on a new Bendix, Viner, Westinghouse, Kelvinator or Easy. Pay balance at only $5 per month

KENT'S LTD

743 FORT STREET

Dependable Since 1865

WASHING MACHINES

BEATTY—EASY—MAYTAG—GILSON

Terms Arranged

Repairs to All Makes

MODERN APPLIANCES

941 YATES STREET PHONE B 3010

KILSHAWS THE AUCTIONEERS

1115 FORT STREET PHONE G 0441

We Will Pay You Cash or Sell for You Furnishings and Effects. See Us First or Last

41 WANTED—MISCELLANEOUS

WANTED — 500 RANGES — HIGHEST prices paid. Peden Stove Store, 720 Johnson Street. Phone B 1481

WANTED — COAL STOKER AND AIR blower, good make. State particulars and price. Box 3870, Colonist

A BETTER DEAL

YOU WANT THE HIGHEST PRICES for your better used furniture. We pay more for Pianos, Bedroom and Living-room, Dining-room and Kitchen furniture. We need Automobiles, Ranges, Washing Machines. The Squarest Deal in British Columbia

FREEMAN OF LONDON G 2341

ALMOST ANYTHING

A LOT OF FOLKS PHONE US EVERY day to sell to us their used furniture. We have gained a reputation for paying the highest possible prices and spot cash. However, many people don't know that we buy such things as smallwares (not jewelry or clothing), pianos, cashers, refrigerators, sewing machines, tools, stoves, china, etc. Please note that a call to our office will bring prompt service; we will call at your home and pay spot cash. Kindly phone Wally Orar at Gray & Duckworth (Fred Smith & Co.) G 4913. 881 Balmoral Road.

A.B.C.

ATTENTION! — BEST CASH PRICES paid for good used furniture, tools, stoves, pianos. We call anywhere, any-time.

HUB FURNITURE COMPANY

718-720 Johnson St. Phone G 0635

Manager B. Louie

ALL BOTTLES, RAGS, METALS, FUR-niture and useful things bought. Empire Junk Co. B 6350 B 8343

ANYTHING IN STOVES — We pay highest prices and will call anywhere in the city or vicinity. Phone G 0636

BEST PRICES PAID FOR MEN'S USED suits. Phone B 3611

CARPETS WANTED, USED. B 2061. Carpeterium Co. 1115 Vancouver Street. Rugs and upholstery cleaned and repaired

HIGHEST PRICES FOR GOLD AND diamonds. Rose's Ltd. 1317 Douglas

OLD BICYCLES AND PARTS ARE worth money at 685 Johnson Street

REFRIGERATOR, HOUSE TYPE, 1941 or later model wanted for cash. G 3611.

STOP WONDERING

What the Value of Your Holdings Are

IT'S OUR BUSINESS

We Are Auctioneers and Appraisers

If you have Used Furniture, Pianos, Washing Machines, Refrigerators, Sewing Machines, Tools, Machinery, or anything of value, nothing too large or too small, we will buy outright or sell them for you. When we buy we give you the highest prices, and when we sell them for you we obtain the most.

For the Best Results Call

W. D. PALMER & CO. LTD.

AUCTIONEERS and APPRAISERS

900 PANDORA AVE. G 3611

42 POULTRY AND LIVESTOCK

42A POULTRY, HATCHING EGGS, ETC

AT COCKADOODLEDOO — HIGHEST quality range-reared New Hampshire pullets from Feb. March and April hatches ... their peak. Householders are advised to ... their pens now while this fine stock is available. Their pedigree is R.O.P. Ask your neighbors. 4037 Cedar Hill Cross-road. D 8118

ALL KINDS OF BEES WANTED — 830 Drean Street. H 3507

WHY BOTHER?

BROODING CHICKS — AVOID LOSSES, trouble, expense and risks. Order our Specialist Reared, 6, 7 or 8-week-old pullets and/or cockerels today. R.O.P. Sired Golden New Hampshires, Leghorn Cross Hampshires, White Leghorns, etc. Raised in one of Canada's largest and most modern brooder houses.

Call and See Us or Phone 306W

ARDMORE POULTRY FARM

SIDNEY, B.C.

ONE OR ONE THOUSAND

CHICKS NOW AVAILABLE AT DUN-... Also 8-weeks-old pullets, highest quality. J. L. Lang, 1409 Store St., G 6833, Alston 103 G. Agent Ruma & Sendall Hatcheries.

FOR "THE CHICKS WHICH GIVE RE-sults," write J. L. Lang, 1409 Store Street, Victoria, or Ruma & Sendall Ltd., Langley Prairie, B.C.

HATCHING EGGS, N.H., $1 DOZ. Sey-mour Biggs, Shelbourne and Saltham

NEW HAMPSHIRE PULLETS, THREE months old, from R.O.P. stock, $1.40 each, delivered. Phone Albert 48 R

SOLLY CHICKS

ORDER YOUR 1950 CHICKS NOW FROM one of Canada's best-known poultry farms. Famous for 40 years

G. H. Aalloo

SOLLY POULTRY BREEDING FARM

Westholme

PHONE COCKADOODLEDOO, 74 "EAGLE Crest." New Hampshire yearlings, the full lay. Marvellous breeding stock

THREE ELECTRIC BROODERS, 100 chick size, as new, $5 each. Keating 30 R

TALK POULTRY WITH US—ARDMORE Poultry Farm, Sidney. Phone 256W

42B HORSES

FOR SALE—GELDING, 8 YEARS OLD, quiet, $70. Phone Belmont 115R

HORSESHOEING, ANYWHERE. TUCK-er's Blacksmith Shop, Keating ... D 1440

SHETLAND PONY, SIX YEARS, WITH four-wheel cart and harness. Apply H. P. Dobbin, South Pender Island, B.C.

42C CATTLE

A FEW DAY-OLD CALVES WANTED. No Jerseys, please. Phone Belmont 113G

JERSEY COW, THIRD CALF, HEAVY milker. Phone Colquitz 43X, 7 p.m.

JERSEY-HOLSTEIN HEIFER, MILKING 1½ gallons. Box 1701, Olanford Ave.

42E GOATS

TWO GOATS FOR SALE. R. E. Mor-rison, Beaver Point Highway.

42F DOGS

A FEW DOGS BOARDED IN COUNTRY. Individual attention. Peerless Welsh Corgi Kennels, West Road, Royal Oak. Phone Colquitz 160J

BEAUTIFUL COCKERS, TOY CHIHUA-huas and Yorkshire Terriers, distemper immunized. Oakcrest Kennels, Burnside Road, half mile past Helmcken

DRY SHAMPOO YOUR DOG WITH SU-Lite dry cleaner. A cleansing deodorant powder in sifter container. At drug stores and pet shops

DOGS LOOK RIGHT, FEEL RIGHT! Are right when bathed, trimmed, de-flead at Oakcrest Farm Kennels. Phone Colquitz 162M for appointment

DOGS AND CATS BOARDED IN SANI-tary comfortable individual quarters. Oakcrest Kennels. Phone Colquitz 162M

TWO-YEAR-OLD PEDIGREE MASTIFF, cheap to good home. Wonderful nature, excellent with children. Phone Albion 166R

42I CAGE BIRDS AND AVIARIES

ALBINO LUTINO AND 14 COLORS IN baby budgies (lovebirds) and mating stock, from $5 ea. N. Andrew, Brentwood Aviaries. Phone Keating 17O

42X MISCELLANEOUS

HAY AND STRAW FOR SALE, DELIV-ered. Phone Keating 74R

LIVESTOCK, CATTLE, PIGS, ETC., bought and sold. For prompt attention and a square deal phone Belmont 142G

RELIABLE HORSE MOWER, PLOUGH, harrow, cultivator, harness, $160. Harkness, Metchosin

TIMOTHY HAY FOR SALE — W. W. Michell, Saanichton. Phone Keating 22Y

46 HOTELS

ABERDEEN RESIDENTIAL HOTEL, 941 McClure. Quiet surroundings, central location, hot and cold water in every room. Reasonable rates. Phone G 4111.

ACCOMMODATION, TOURISTS, L.H.K. and sleeping rooms. Breakfast optional. Near Gorge. Special weekly rates. 3030 Heath Drive

ATTRACTIVE TOURIST ACCOMODA-tion. L.H.K. rooms, weekly rates. 1307 Linden. 3 blocks from city centre. G 8320

ATTRACTIVE TOURIST ACCOMMODA-tion. L.H.K. rooms, weekly rates, 1307 Linden. 3 blocks from city centre. Reservations arranged. G 6325

AT LORNE HOUSE — DISTINCTIVE tourist accommodation. Complete suites. Adjoining Beacon Hill Park. G 8304

CRAIGMYLE GUEST HOUSE — 1037 Craigdarroch. Accommodation and dining-room. Mrs. Geeves. G 4031

COMFORTABLE BED-SITTING-ROOM. Meals optional. Villa Eleanor. B 2336

FINEST RESIDENTIAL TOURIST AC-commodation. 1044 Bank. G 8034

GUEST HOME OF DISTINCTION—FINE meals. Single or double rooms. 1401 Joan Crescent. G 6841

QUADRA GUEST HOUSE, HOME COM-forts. Winter rates. Breakfast. B 2734

ST. MARY'S PRIORY GUEST HOUSE (Glenshiel Hotel) 606 Douglas. Rooms with private bath. Nice for elderly couples or tourists

SELECT TOURIST ACCOMMODATION. Breakfast served; near sea, park. 34 Government St. B 6294

STADACONA GUEST HOUSE, NICE AC-commodation. G 6834

THE "GRANGE," MOUNT NEWTON Crossroad — Board residence. English cuisine. Lovely situation overlooking Saanich Arm. Meisel. Keating 44

VERY GOOD TOURIST ACCOMMODA-tion. G 0251

WEEKLY AND TRANSIENT — CLEAN, reasonable, quiet surroundings. Dice Court Hotel, Blanshard and Humboldt Sts.

BEVERLEY HOTEL

We Take Care of Transient and Permanent Guests — Moderate Rates

724 Yates Street, Victoria Phone G 0275

Write or Phone for Reservations

47 ROOM AND BOARD

A SINGLE OR DOUBLE, NICE DIS-trict, meals. Close in. Garage. G 6704.

BOARD AND CARE FOR INVALID OR elderly couple, vacancy now. Oak Bay. B 4380. 1300 Transit Road.

FAIRFIELD, NEAR BEACH, ROOM AND breakfast. Phone B 3087.

ROOM AND BOARD, INCLUDING WASH-ing, $16 per week; two working men. Phone B 3379.

ROOM AND BOARD, CLOSE TO TRANS-portation and centre of town. G 8201

48 ROOM AND BOARD WANTED

ELDERLY ENGLISH LADY AND GEN-tleman would like two bedrooms and board in a refined home, preferably Oak Bay or Shoal Bay district. Moderate terms. Permanent. Box 4803, Colonist.

49 ROOMS TO RENT

49A FURNISHED

ACCOMMODATION FOR 2 FRIENDS, $17.50 each. Two B.H.K. rooms. G 6636.

A LARGE FRONT BED-SITTING-ROOM with hot and cold water, close to town, ladies only. $27.50 a month. G 6406

A VERY LOVELY BED-SITTING-ROOM for two ladies, breakfast only. G 8360

A FURNISHED CABIN, $4 A WEEK. Belmont 140W

BOARD AND ROOM IN REFINED WELL-furnished home, excellent meals, near transportation. Box 5201, Colonist

BRIGHT SLEEPING-ROOM, CLOSE TO park and water. 151 Wellington.

CHOICE OF SIX LOVELY ROOMS AND modern bathroom, suitable for young business ladies. Reasonable terms and permanent. Few minutes to C.P.R. Docks. Mrs. M. Roberts, 334 Oswego. Phone B 4416

ONE SINGLE BEDROOM, MAIN FLOOR, also large front bedroom, with large closet and private veranda; suitable for L.H.K. D 1633

SINGLE SLEEPING-ROOM FOR GENTLE-man in apartment block, $30. Adjoins bath. Walking distance. 1002 Vancouver Street.

SLEEPING-ROOM, HOME PRIVILEGES, suit one or two. Apply 929 North Park Avenue

SLEEPING - ROOM, SUITABLE BUSI-ness girls. Apply 1655 Pembroke Street

49B UNFURNISHED

3 UNFURNISHED ROOMS WITH WOOD stove, H. and C. water and fuel provided. Apply 833 Colville Road

50 ROOMS WANTED

50A FURNISHED

COMFORTABLE FURNISHED ROOM with whole or partial board with use of sitting-room in private home preferred. Box 4476, Colonist

51 HOUSEKEEPING ROOMS TO RENT

L.H.K. ROOM FOR RENT, IN ESQUI-malt, close transportation; suit working girl. B 2743. Everything found, hot plate

1623 BELMONT AVENUE, TOURISTS cozy L.H.K. rooms. All found. Garage. Close in. B 4510

51A FURNISHED

BABY TOURIST ACCOMMODATION. Phone G 6730

COMFORTABLE H.K. ACCOMMODATION. 3030 Heath Drive, near Gorge Road and bus. Adults. Ten minutes from city

FULLY FURNISHED BUNGALOW, SIX rooms, Oak Bay district, three years old. Close to bus and shopping centre. Three months. $90 per month

FINANCIAL SURVEY LIMITED

1334 Government Street B 1012, B 4544

FURNISHED L.H.K. ROOM, SUITABLE for one or two working girls. Close in. G 8750

FRONT ROOM, NICELY FURNISHED. Two business girls preferred. Walking distance. Phone E 0280

FURNISHED H.K. ROOMS, CLOSE IN. 848 Johnson Street

FURNISHED L.H.K., IN TOWN. G 4997

IMMEDIATE POSSESSION SMALL TWO-room suite, furnished, sink, gas, central heat, linens supplied. Adults. On Quadra Street, close to Hudson's Bay. Weekly or daily. Parking. Phone B 9053 or G 6626

LUXURIOUSLY FURNISHED LARGE front room; single or double; with cooking facilities; near park and waterfront. Excellent transportation. B 5220

LARGE BRIGHT ROOM, GROUND floor, near Parliament Buildings, men only. G 0403

LARGE H.K. ROOM ON GROUND floor. Bedding and dishes found. Phone B 4532

MIDDLE-AGED LADY WOULD SHARE home with another lady in the country. Apply Box 3868 Colonist. Colquitz 173M

NEAR PARLIAMENT BUILDINGS AND docks, large front room, gas range. E 8278

ONE FURNISHED LIGHT-HOUSEKEEP-ing room. 2848 Ward Street.

SINGLE FURNISHED L.H.K. ROOM, kitchenette, gas plate, suit business lady or nurse, near Parliament Buildings. Phone B 3210 after 13 (noon)

SMALL BRIGHT H.K. ROOM, REASON-able. E 8565

TOURISTS, LARGE FRONT ROOM, MAIN floor, $3 night or weekly. Breakfast, garage optional. 153 Government

TWO-ROOM FURNISHED SUITE AVAIL-able June 15 for three months. $35 month. No children. Box 6730 Colonist.

TWO TWO-ROOMED H.K. SUITES, ALSO one bedroom. 1720 Hauiteio.

WELL-FURNISHED ROOM, TWIN BEDS, all housekeeping facilities, Oak Bay, two minutes from bus. B 1030

51B UNFURNISHED

COMFORTABLE HOUSEKEEPING ROOM, 1731 Richmond, just off Fort Street

FIRST - CLASS APARTMENT, BEDROOM, sitting-room, dinette, kitchenette, Frigidaire, electric stove, bathroom, front and back entrance, garage. $73 month. View Royal Apartments. B 4011.

SMALL UNFURNISHED APARTMENT. Sitting-room, bedroom, kitchenette and glassed-in porch. Hot-water heating and continuous hot water. Pembroke both semi-private. Adults. (Avail for business couple. Box 5030 Colonist

TWO ROOMS FURNISHED, LIGHT housekeeping. Near transportation. Call after 6 p.m. B 6970

UNFURNISHED BED - SITTING - ROOM, kitchen, kitchenette, redecorated; suit one or two people, at reasonable rental. B 3102

52 HOUSEKEEPING ROOMS WANTED

52B UNFURNISHED

LADY DESIRES QUIET HOUSEKEEPING room, large, unfurnished, ten minutes walk from town. Phone fireplace. About $18. Christian home. Box 5363, Colonist

53 FLATS AND APARTMENTS TO RENT

AVAILABLE JUNE 1 — NEW APART-ment, two bedrooms, living-room, dinette, kitchen, bathroom, electric range and fridge. Large. Adults only. $90 per month. Apply Suite 11, 2903 Gorge Road West

BRIGHT PARTLY FURNISHED SELF-contained front suite, bed-sitting-room with fireplace, kitchen, hot-water heated. Adults. $35 per month. Box 5348, Colonist

BUSINESS GIRL WILL SHARE COSY suite with congenial, young person. Box 4873, Colonist

DE LUXE FURNISHED APARTMENT, facing park, beautiful surroundings. G 9432

FURNISHED SUITE FOR RENT, SUIT-able for couple, near sea and Beacon Hill Park. 30 Douglas Street. B 1443

ONE-BEDROOM SUITE IN BEAUTIFUL apartment block. Available June 1 to July 15. $20 weekly. 1002 Vancouver Street

R 3844

SEE

RENTALS UNLIMITED, 908A YATES ST. (Below Government)

ROOMS, SUITES, APARTMENTS OR HOUSES

Temporary or Permanent Accommodation

9-5 Daily, Saturday Inclusive

SELF-CONTAINED SUITES, CAMBRIDGE Motor Court

SELF-CONTAINED SUITE, ALSO SLEEP-ing room. 621 Hillside Avenue.

THREE TWO-ROOM FURNISHED SUITES, $30 month, heat, light and water included, good location, near Beacon Hill Park, adults only. 1030 Oliphant Street. B 1715

THREE ROOMS, UNFURNISHED, GAS stove, ... bath, private toilet, near Hillside and Quadra. $42.50; quiet working couple only. E 1030

THREE-ROOM DE LUXE FURNISHED suite, in ultra-modern apartment block. $62.50 per month. Available June 1. Box 5701, Colonist.

TWO-ROOM FURNISHED APARTMENT with bath; rent $60. Montrose Apartments.

TWO LARGE ROOMS, GROUND-FLOOR suite on Burdett. No children or pets. Phone B 833A

VACANCIES

Apartments — Houses

Housekeeping and Sleeping Rooms

Immediate Possession

CITY RENTAL BUREAU

730 Yates Street

Hours: 9 to 5.30 Daily

Open Mon., Wed. and Fri., to 9 P.M.

6 ROOMS, SUITABLE FOR MEDICAL office and living quarters. Box 3134, Colonist.

54 FLATS AND APARTMENTS WANTED

A FREE SERVICE TO LANDLORDS

Choose Reliable Tenants at

RENTALS UNLIMITED

908-A YATES — B 3844

9 to 12 and 1 to 5 Daily, Saturday All Day

AVAILABLE JUNE 1 — TWO-BEDROOM apartment, living-room, dinette, kitchen and bathroom, electric range and fridge, garage, adults, $90 month. Apply Suite 11, 303 Gorge Road West

NAVY COUPLE, WITH BABY, URGENT-ly need duplex or three or four-room apartment. Please phone Mr. Corlett. G 4610, 9 to 5 p.m.

WANTED AT ONCE — SMALL APART-ment for middle-aged lady, reasonable, walking distance to town. Box 5390, Colonist.

WIDOW WOULD LIKE THREE-ROOM unfurnished self-contained suite. G 1701

WANTED—BY COUPLE WITH THREE-month-old baby, two-room suite or what have you. Box 5176, Colonist

YOUNG COUPLE DESIRE THREE-ROOM furnished suite where someone will care for 4½-year-old child. Phone B 3843

LANDLORDS - LANDLADIES

Please Note,

All types of accommodation urgently needed by well-recommended tenants.

List your vacancies with

CITY RENTAL BUREAU

730 Yates Street

Beacon 5516

Hours: 9 to 5.30 daily

Open Mon., Wed., Fri., to 9 p.m.

55 HOUSES TO RENT

McILWAINE BROS. TRANSFER, LTD. — Furniture and piano moving, long-distance removals. Heavy hauling, storage, crating and shipping. Use our lift van service for furniture removals. Victoria Vancouver. 1207 Wharf. B 3130

JEEVES BROS. TRANSFER & STORAGE. Furniture and Piano Moving. Local and Long Distance. Baggage, Packing, Crating and Shipping. Phone B 0632

55A FURNISHED

FOR RENT—OAK BAY CHOICE WATER-front home, May 1 to Sept. 16, 1949. Fully furnished, housekeeper, $130 per month, inclusive. Further particulars at our office. Heger & Swayne Ltd. G 4141

FOR RENT, MODERN 1-ROOM BUN-galow, fully furnished, for June and July, only 4½ miles out, $60 per month. Mr. Nicholson, Haskee Foster Ltd., B 3161

FURNISHED SLEEPING ROOM, FIVE minutes walk to town. $5 a week. B 4572

TO RENT FOR ONE YEAR, FULLY FUR-nished 6-room home, 3 bedrooms, new gas range, Fridge, automatic hot-water heater, piano, etc. B 0103

55B UNFURNISHED

BUNGALOW 4 ROOMS, BASEMENT AND furnace. Close to city. $30 per month. Vacant June 1. Box 0306, Colonist

ROCKLAND AVENUE—MODERN SU-ite of five rooms. Own garden and garage. $85 p.m. Unfurnished. The Royal Trust Co., 830 View Street. B 4130.

WOULD SOMEONE ACCOMMODATE A young couple with unfurnished L.H.K. rooms after June 17 for three or four months until own home is finished? Have own furniture. Best of references. Box 4865 Colonist.

$65 MONTH—NEW, FOUR ROOMS AND basement. View Royal. Subject to sale period. (Please do not apply if you are not prepared to move upon 30 days notice.) Call Mrs. Harding, at Haskee Foster Ltd., B 3161.

57 WANTED TO RENT—HOUSES

FOR ADULTS — NEW MODERN, FUR-nished bungalow, four rooms and bath, garage attached, five months' lease, immediate possession. On East Saanich Road, two miles north of Airport. Sidney 150

RENT FOUR OR FIVE-ROOM HOUSE anywhere from Gorge to Colwood, off main road. Box 5333, Colonist.

WANTED TO RENT, FURNISHED OR unfurnished—Five to six-room modern house with option of purchase. Oak Bay or Fairfield high ground, near transportation. Would prefer on basement. Box 5355, Colonist.

WANTED TO RENT—5 OR 6-ROOMED furnished cottage June 15 to September 30. 2 adults, near transportation, references. Box 4414, Colonist

WISH TO RENT NICELY FURNISHED four or five rooms, apartment or house. Available June 24. Call Mrs. Patterson, B 8141

57A FURNISHED

YOUNG COUPLE AND ONE CHILD wants self-contained suite or house. Phone B 3331

57B UNFURNISHED

COUPLE AND ONE CHILD DESIRE 4 OR 5-room unfurnished house. Reasonable rent. Best of care assured. Box 5093 Colonist.

CHRISTIAN COUPLE WITH YOUNG baby urgently need unfurnished house or suite. Quiet, careful tenants. References if required. Please call B 4107, days.

COUPLE AND ONE CHILD REQUIRE 3 or 5-roomed house or lower duplex. Careful tenants. Phone G 5540

REQUIRED — SMALL HOUSE, ANY LO-cation. Reliable, steady tenants. Phone B 1673

URGENTLY REQUIRED—UNFURNISHED house, by couple with two small children. Best of care guaranteed. G 3082

YEAR'S RENT IN ADVANCE

WILL PAY YEAR'S RENT IN ADVANCE for four or five-room house or duplex in good locality. Reply, giving rent and address, to Box 3914 Colonist

58 OFFICES, STORES, HALLS TO RENT

A PERFECT LOCATION FOR OFFICE. Government and View. Best, light, telephone, janitor, $65 per month. For information phone B 2624 or B 3472

MODERN STORE IN NEW BUILDING. Cadboro Bay, to rent. B 8301

OFFICES FOR RENT, 728 FORT STREET. Apply Cahelde & May Ltd. 1213 Broad Street. B 7174

SPACE TO RENT, SUITABLE FOR COS-metologist, dressmaker, costume, etc. in connection with large beauty salon. Phone B 5346

WARM, CLEAN, HOT-WATER HEATED offices to rent. Williams Building, 740 Broughton Street. B 4141

3 OFFICES, $30 PER MONTH EACH, IN-cluding heat and janitor service. On Wharf Street

HYLAND, THOMAS & CALLEN

979 Yates St. Phones B 1013 and B 2710

LIFE'S LIKE THAT By Fred Neher

"Every week they argue about who moves the biggest half. I want the exact dividing line."

59 TO RENT—MISCELLANEOUS

FOR RENT — FLOOR POLISHERS BY the day. 4 metre 0081

PORTABLE ELECTRIC PAINT SPRAYER. Authorized Pittsburgh paint dealer. Fairfield Radio. B 0541.

61 SUMMER RESORTS

AT SASEENOS, ON MAIN HIGHWAY, modern four-room fully insulated furnished cottage. Large front room with full view windows, overlooking hills and sheltered bay. Ties beach. Quiet and restful. Also one-room furnished cabin. Special rates, one year term or longer. Write or apply "Seaways," R.R. 2, Victoria

AT ARBUTUS BEACH COTTAGES, Parksville, B.C. Fully modern cottages. A perfect place to spend your holiday. For reservations phone B 1920 or eves. B 1740

JAMESON'S DE LUXE AUTO COURT, ... W. ... A. Cameron for ... tion.

FIVE-ROOM DWELLING, NEW, FULLY modern. Six-mile circle off Island Highway. References. Belmont 7B

GLENAIRLEY VACATION RESORT, situated on beautiful Sooke Harbor. Dancing, badminton, swimming, boating, hiking. Information and reservations Glenairley Vacation Resort, East Sooke, R.R. 1, Victoria, B.C.

LOG HOUSE, MILL BAY, R.R. 1, COBBLE Hill—Hot and cold water all rooms. Fishing, bathing, tennis. Fully modern. From $74 per week inclusive

YOUR VACATION THIS YEAR

SUNNY SHORES, SASEENOS, SOOKE, R.R. 1, Victoria. A nice two or three room housekeeping cottage by the sea. 7 acres beautiful grounds. Boating, bathing, fishing, golf. Privacy, seclusion and safe recreation for the children. Reasonable terms. Phone Sooke 8 d, evenings and week-ends only. Open May 1 to Sept. 15

ISLAND HALL

Parksville, V.I., B.C.

SITUATED RIGHT ON MOST PERFECT beach of wide warm white sand, as well as on fine new Island Highway. Caters to family parties as well as individuals. Special rates for holidays of week or longer in June. This well known inn offers charm, hospitality, comfort, excellent meals. Mary Sutherland, Eileen Allwood, co-managers

SALT SPRING ISLAND RAINBOW Beach holiday cottages scattered over considerable acreage with nearly one mile seafrontage, warm, sheltered, tennis, boats. Reduced rates May. Layard Ganges P.O.

SUNSET INN (NO CABINS), QUALICUM Beach, four-star rating in a five-star setting. Every holiday facility. Reasonable rates. Write for folder. Now open

WHERE VACATION DREAMS COME true. Write Nogston Beach Auto Court or phone 209-L-2. Near stores, post office, cafe, highway.

61A COTTAGES AND CAMPSITES

A SHAWNIGAN LAKE WATERFRONT four-room cottage with beautiful view. Veranda across entire front and room-size porch on side. Electric lights. Garage over boathouse. Phone B 5643 or G 2735 9 a.m. to 5 p.m.

COLWOOD, NEAR GOLF COURSE, FULLY modern, furnished, two-room. Belmont 145Y

TWO-ROOM FURNISHED SUITE AVAIL-able June 15 for three months. $39 month. No children. Box 6730, Colonist

65 AUTOMOBILES

CAR FINANCING

AUTOMOBILES FINANCED AND RE-financed, agreements bought. Pacific Sales Co. c/o Bird Coal Co. 1230 Broad

AUTO SALES FINANCED. H. W. MILLER & Co. 1006 Government. Phone G 4051

CAR INSURANCE COSTS ONLY $14 TO cover for B.C. Safety Responsibility Law and get a pink card

J. W. BUCKLER INSURANCE AGENCIES

121 Pemberton Bldg Phone B 8104

AUTOMOBILE FINANCING

Automobile Purchases Financed on Monthly Payment Plan

Conditional Sale Agreements Discounted. Reasonable Rates. Prompt Service

ISLAND FINANCES LIMITED

1116 Broad Street Phone G 8811

65A AUTO REPAIRS AND SERVICE

ENGINE RECONDITIONING SPECIAL-ists — Get our prices. Complete job: rebore, install pistons, rings. New engine performance. Save on gas and oil. CHET DOWMAS GARAGE, 736 JOHNSON

EXPERT BODY REPAIRS AND PAINT-ing. Victoria Auto Metal, 921 Douglas, at Dickson Bros Garage. Phone B 5630

HAVING TROUBLE WITH YOUR CAR? We specialize in reconditioning and rebuilding motors of any make; also welding, machine work, electrical and body and fender work. Use our budget plan. GAVIN JACK, 1317 QUADRA STREET. E 4131

MICHAEL'S AUTO BODY SHOP—COM-plete body and fender repairs, painting, welding. Phone B 1631. 2001 Douglas Street, Victoria, B.C.

SANDY'S AUTO-WRECKING AND 24-hour towing service. We have springs and leaves for all makes of cars and trucks. Cars wanted for wrecking. Pacific Auto Wreckers, 731 Cormorant Street. Phone A 7521, night G 0471

STEAM CLEANING—HUGHES MOTORS, corner Johnson and Quadra

FOR THE BEST IN SERVICE IT'S

DAVIS MOTORS LTD.

880 FORT STREET PHONE G 4184

DATE US THIS SPRING FOR YOUR 5,000-MILE CHECKUP

WE ARE STAFFED AND EQUIPPED TO HANDLE EVERY TYPE OF AUTOMOBILE REPAIR WORK AND

OUR REPAIRS ARE GUARANTEED

TAKE ADVANTAGE OF OUR SALES AND SERVICE BUDGET PLAN

BUICK, G.M.C. TRUCKS AND PONTIAC

"There Is No Better Place for Service"

AUTO PAINTING AND UPHOLSTERING

We Are THE Specialists in Auto Body Repairs, Steering and Frame

MOONEY'S AUTO BODY

914 Cormorant Street Phone B 4177

1130 Vancouver Street Phone B 1214

NO JOB TOO LARGE OR TOO SMALL

AUTO UPHOLSTERING

We specialize in custom-tailored seat covers, sport tops, truck and car seats, panels, etc. Courteous, quick service

ROSCOE'S UPHOLSTERY

714 HUMBOLDT PHONE B 4616

65B AUTO PARTS, TIRES AND ACCESSORIES

BATTERIES AND OLD LEAD PUR-chased for scrap at market prices. Jones Bros. Batteries, 1311 Quadra Street

CHANGE TO GOODYEAR SUPER CUSH-ion tires for smoother riding. We have a complete stock of wheels and tires. Let us quote our prices and use our easy ...

ACME GUARANTEED BATTERIES

MANUFACTURED IN VICTORIA—SAVE 1/3. Have your battery rebuilt, 10 months guaranteed. New, reconditioned and rebuilt batteries

FRANCIS BATTERIES & TIRES, LTD

1410 Quadra Street Phone B 7103.

NEW CHEV. MOTOROLA RADIO, $65 new and used radios. Unity inside-control lights, 3-tone musical horns. Deighton Service Station

Hundreds of

Passenger and Truck

USED TIRES

At New Low Prices

DOUGLAS TIRE SERVICE, LTD.

914 Herald, cor. Gov't. B 0111

TWO CAR RADIOS AT REDUCED prices. Zenith for Ford cars and General Radionics, fits all cars. B 4723

USED AND NEW CAR RADIOS, HEAT-ers, spotlights, accessories, wheels, tires, all sizes reasonable. G 2811

825-20 14-PLY LUG TIRES, $50. FORD shock absorbers. Deighton Service Station

GLADWELL'S

SPECIAL

FOR ONE WEEK ONLY

SUNMASTER CAR VISOR $14.95

Regular Price $22.50

TO FIT ALL CARS 1938-1949

NO GLARE

NO DAZZLE

NO HEAT

THEY'RE THE SAFEST EQUIPMENT EVER

GLADWELL MOTORS

MERCURY - METEOR - LINCOLN DEALER

PANDORA AT QUADRA

PHONE B 8111

"Service Centre for All Ford Products"

GENERAL JUMBO TIRES

Complete Stock of 12 and 18-inch Jumbo Tires and Tubes.

RECAPPING and REPAIRING

DICKINSON & DUNN

Back of the Bay, on Arena Way

65D TRUCKS AND TRAILERS, ETC.

ANY SIZE GRAD TIRES SPECIAL prices on used 1300-24 and 1400-20 grader tires

DOUGLAS TIRE SERVICE LTD

Corner Government and Herald B 0111

ALMOST NEW FLEET CABIN CAR — Small house trailer (factory built); absolutely as new. $550, terms. G 3711

FOR SALE CHEAP—1937 INTERNATIO-nal logging truck, with 1610 Shaw Stewart dual axle trailer. Cash or terms. Apply Langford Welding Co., Langford. Phone Belmont 130M or G 2494

NEW LARGE HOUSE TRAILER, SEP-arate bedroom, combined living-room and kitchenette, lots cupboards, oil heat. Factory built. Must be inspected to be appreciated. $1,750. G 0321. 10th Hole Service Station, Craigflower and Tillicum

THREE-TON MERCURY TRUCK, BRANT-ford Anthony underbody hoist, steel deck 170 in. W.B. two-speed, removable sides. Must sell. Nearest offer to $1,600 before end of May. Phone G 2833

1949 MERCURY ½-TON PICKUP — Mileage 600. Save money on this one. Only $1,875. Call at 1636 Yates St., or Phone G 1813

1942 FORD (EX-ARMY 60-CWT), 6' underbody hoist, excellent 11.00x20 tires (rear-end needs repairs), make any reasonable offer. Royal Auto Sales

1937 MAPLE LEAF; 1937 FORD SIX-wheeler 12-ton Columbia trailer. Deighton Service Station, 755 Caledonia

1929 DODGE TRUCK, 1½ TON, $230. 1050 Granite

GLADWELL'S

3-STAR

(Tested and Analyzed)

THURSDAY

CAR SPECIAL

1946 MAPLE LEAF 3-TON TRUCK chassis and cab, 158" wheelbase, 8.25 x 20 10-ply tires all round. Blue color. This truck has Auxiliary. Priced for Thursday only $1575

"You'll Always Be Right With a Gladwell Special"

GLADWELL MOTORS

MERCURY METEOR - LINCOLN DEALER

PANDORA AT QUADRA

PHONE B 8111

"Service Centre for All Ford Products"

COMMERCIAL BARGAINS

1943 JEEP. Thoroughly reconditioned from rubber seats, new top, side curtains, licensed $1150

1946 FARGO, 3-ton; platform body, reconditioned; extra value $1450

1942 INTERNATIONAL 1-ton; stake body; reconditioned; licensed $1250

WE PAY CASH

For Used Cars and Trucks and Sell on Consignment

J. M. WOOD MOTORS

USED CAR LOT

G 7196 "837 YATES ST

1940 FORD 4-TON AND BOX	$995
1943 G.M.C. 3-TON chassis and cab	$895
1936 FORD PANEL DELIVERY	$300
1937 FORD 3-TON AND BOX	$395
1934 FORD 2-TON AND BOX	$390
1946 MAPLE LEAF chassis and cab	$1,500
1947 WILLYS JEEP	$1,330
1942 G.M.C. 3-TON	$970

GLADWELL MOTORS LTD.

414 PANDORA AVE.—VICTORIA, B.C.

SPECIAL

1939 FORD 2-TON FLAT DECK.

1947 MERCURY ENGINE — 4-speed transmission, mechanically A 1 throughout. Reground. Snap at $375

BEELINE AUTO SALES LTD.

CORNER GORGE

GOVERNMENT ST. B 9221

MR. TRUCK OWNER

Ask Your Driver. He Will Say "YES, INTERNATIONAL TRUCKS" For Efficient, Economical Operation

MODEL KB 5—130-in. wheelbase

MODEL KB6 4—170-in. wheelbase

MODEL KB8 14—161-in. wheelbase.

We Can Give You IMMEDIATE Delivery On Any of These Models—Terms Arranged

YATES AT VANCOUVER ST. G 4171

FARWEST MOTORS LTD.

BRAND NEW

The ... Coach built by ... at ... inspection at this fine trailer, will prove to you that this is the best trailer you've ever seen. This is truly the Home on Wheels of the Future and sells at medium price. $1995

SEE IT!

SMILIN' BEN'S

815 DOUGLAS ST

NEW GENERAL MOTORS TRUCKS

FOR IMMEDIATE DELIVERY

DAVIS MOTORS LIMITED

830 FORT ST G 4184

Buick — Pontiac — G.M.C. Trucks

65D AUTOMOBILES FOR SALE

A BARGAIN—PONTIAC 1946 DE LUXE sedan, all accessories. B 2451

ELECTRIC CAR! 2-PASS COUPE (1936 model) as new, complete with fast charger. $550 or offer. G 2811

FOR SALE — 1938 PLYMOUTH COACH $400 or best offer. 2740 Asquith Street

STUDEBAKER DICTATOR SEDAN, 1934, excellent condition, heater, new battery, good rubber, low mileage. G 3015

SMILIN' BEN

CERTIFIED

BLUE SEAL

USED CARS

ON DOUGLAS STREET NEXT TO STRATHCONA HOTEL

THREE STAR SPECIALS

Driver's Special

1941 5-PASSENGER DODGE COUPE. Radio, heater, fog lights, etc. First-class condition

Economy Special

1947 AUSTIN SEDAN. One owner in one-car condition $1045

Trucker's Special

1947 G.M.C. PANEL DELIVERY. Only one owner, 10,000 miles, in new condition.

Trade in your old truck or car on this one and stay in business with first-class equipment. Terms to suit.

BEN'S THURSDAY SPECIALS

1940 CHEVROLET SEDAN. Good rubber. Good condition $1050

1948 PONTIAC CLUB 4-PASSENGER COUPE, as new.

1947 MERCURY CUSTOM CON-VERTIBLE 4-PASS. (New car guarantee) This car must be driven to really appreciate the value

1947 OLDSMOBILE HYDRA-MATIC SEDAN with heater, etc. Perfect for the driver who doesn't want to bother with the gear shift and clutch

1939 NASH SEDAN with radio and heater

1937 CHRYSLER SEDAN (Imperial). Radio. With heater, over-drive and new tires

AND MANY OTHERS

TRANSPORTATION SPECIAL

NASH SEDAN for only $150

LOOK AT THESE PRICES

SEE BEN TODAY

AUTOMOBILE HAPPINESS GUARANTEED

SMILIN' BEN

YOUR USED CAR FRIEND

Est. 1907

Great USED CAR Bargains

1947 MONARCH 5-PASSENGER SE-DAN-COUPE. Has radio and heater, and priced at $1850

1946 MONARCH "110" FORDOR SEDAN $1725

1947 FORD FORDOR SE-DAN. A lovely car $1795

1946 MONARCH SEDAN. A lovely family car $1825

1937 REO 1½-TON FLAT DECK TRUCK. In very good shape. Full price only $525

1946 FORD PICKUP. A half-ton $1395

NATIONAL Motors Ltd.

819 YATES STREET G 4177

USED CAR SPECIALS

Two (2) 1947 Austin 10-4 Sedans

(1)—Low mileage, royal blue 20 color, with matching leather upholstery. Only one owner. Car has been thoroughly checked and is in first-class mechanical condition.

ONLY $1285

(2)—Only 4,000 miles, in new-car condition. Color black, with matching upholstery. A real family car that will give years of trouble-free and economical transportation. Equipped with heater.

PRICE $1325

Call and See These Cars on Display in Our Showrooms

THOMAS PLIMLEY LTD

1010 YATES ST. Est. 1893 Phone G 7161

SPENCER HOUSTON CAR SALES

THE ISLAND'S LARGEST USED CAR DEALER

"Guarantees Customer Satisfaction"

ANNOUNCES THE OPENING OF THEIR NEW LOT AT

DUNCAN

AT THE NORTH END OF GOVERNMENT STREET

INSPECT THE FOLLOWING CARS TODAY

1946 PONTIAC SEDAN. Radio and heater.

1940 PLYMOUTH DE LUXE COUPE. Fully reconditioned.

SPECIALS

1940 PLYMOUTH 5-PASS. COUPE $975

1939 FORD SEDAN. A bargain at $795

1931 MODEL "A" SEDAN. 18" wheels and new tires.

AND AT

VICTORIA

1949 AUSTIN 4-DOOR SEDAN. Radio and heater.

1947 DODGE LUXURY LINER SEDAN. Fluid drive, heater.

1947 OLDSMOBILE AMERICAN SEDAN. Hydramatic, air conditioner, custom radio

1942 PONTIAC SEDAN. Heater.

1940 FORD SEDAN. Excellent condition.

1940 CHEVROLET 5-PASS. COUPE. De Luxe model with custom radio and heater.

1940 HILLMAN SEDAN. Economy plus a good ride

1940 MERCURY CUSTOM SEDAN. Like new inside and out.

1940 MORRIS SEDAN. Ten condition

1939 FORD SEDAN

1939 HUDSON "6" SEDAN. Airfoam cushions. Excellent tires and motor

1938 HILLMAN SPORTS 4-PASS. CONVERTIBLE. A smart car.

1937 STUDEBAKER COMMANDER SEDAN

1935 HUDSON "8" SEDAN. Excellent motor.

1935 CHEVROLET COUPE. Top condition

TRADES TERMS

SPENCER HOUSTON CAR SALES

B 1032

TWO PLACES TO SERVE YOU

DUNCAN Government St — VICTORIA 951 Yates St.

ROYAL AUTO SALES

Low Down Payments. Liberal Trade-in Allowance and Terms

OPEN EVENINGS TILL 9 P.M.

VICTORIA'S BEST BUYS

1942 Buick "Special 8" 4-Door Sedan. This car is like new throughout	$1575
1940 Pontiac "8" Silver Streak business coupe. A very smart model	$1,130
1941 Pontiac 4-Door Sedan. A very popular economical car	$1,395
1936 Ford 4-Door Sedan	$530
1941 Oldsmobile Torpedo Sedan. Hydramatic drive, in fine car	$1,495
1947 Buick Convertible. Immaculate condition. Lovely powder blue	$2,650
1949 Ford "Custom" Five-Pass. Coupe. Sea green. Only 740 miles	$2,330
1948 M.G. English Sports Convertible Roadster. 2,500 miles	$1,900
1940 Mercury Town Sedan, a top-condition, one owner car	$1,250
1947 Willys Station Wagon. Like new; overdrive, cost $2,850	$1,600
1941 Ford Super De Luxe 5-Passenger Coupe. Original paint; excellent	$1,275
1960 Hupmobile 4-Door Sedan. New look body, runs good	$450
1940 Meteor De Luxe Sedan. Air-conditioned. A new car. A real buy	$1,130
1929 CHRYSLER "75" 4-Door Sedan. Good, strong, substantial car	$275
1926 Chevrolet Coupe, good rubber, runs good. Cheap transportation	$100
1930 Marquette Coach, runs very nicely. A real bargain. License. Only	$190
1930 Ford V-8 Coupe, 5 window model, late model motor	$175
1940 Ford 1-Ton Flat Deck Express Truck. Reconditioned motor	$799

ALSO

1946 Small American Motorcycle (new). Reduced for below cost	
1947 Comet Motor Scooter	$100

CASH FOR GOOD, CLEAN CARS

CARS SOLD ON CONSIGNMENT

(No Sale, No Charge)

ROYAL AUTO SALES.

3346 DOUGLAS AT FIELD STREET

PHONE G 2811

EMPRESS SALES

423 YATES ST.

1947 LINCOLN SEDAN, fully equipped

1941 CADILLAC SEDAN, fully equipped

1941 CHRYSLER SEDAN, fully equipped.

1941 CHEVROLET COACH, like new.

1940 DODGE PICKUP, ½ ton.

Many others

Let Us Sell Your Car

A. W. WHITE

G 3814 E 0630

EXCEPTIONAL VALUE AT WILSON'S BARGAIN LOT

SAVE $700.00

1948 Ford Thames van. Owner-driven 10,000 miles and in first class condition throughout. Over $700.00 saving from original price. A real bargain at $1075

1946 Fargo 4½-T. with stake body. Excellent tires and in top condition throughout. Licensed and ready to go. Its sale $1095

WILSON MOTORS LTD.

VIEW STREET BARGAIN LOT

938 VIEW ST. B 1107

JAMESON'S BARGAINS

1938 FORD TUDOR. A real buy $695

1947 HILLMAN SEDAN $1295

Jameson Motors Ltd.

740 BROUGHTON ST

1815 DOUGLAS STREET — AUTO IN-surance in good companies, underwritten at Hawkes Foster Ltd. Please call Mr. Ben Wesley, B 3161, evenings G 3634.

1935 AUSTIN 10-H.P. VAN; BEST offer taken. 2004 Sinclair. B 2049

65 AUTOMOBILES

PRINCESS AUTO SALES LIMITED

SALE OF USED CARS

WE ACCEPT YOUR OLD CAR IN TRADE AND GIVE GENEROUS TERMS ON THE BALANCE.

'48 Chev Aero Sedan, two-tone metallic. One of the finest — over $500 worth of extras.

'31 Model A Coupe.

'30 Model 'A' Roadster

'32 Ford Tudor. Sealed beam lights and extras $495

'35 Ford Fordor De Luxe. Very good transportation. Full price $595

'38 Hillman Sedan. A one-owner car $795

'39 Chevrolet Sedan. A very clean car at a special price.

'38 Plymouth Coach. One of the cleanest cars in Victoria.

'37 Nash Coupe at a special price.

'49 Mercury 5-Passenger Coupe. Will take trade.

'33 Ford Model "B" Coupe. The last of the 4-cylinder Fords.

'47 Dodge, fluid drive, custom radio, perfect condition, visor, spotlight, double air conditioning, etc. foam cushions, six wheels and tires. Special $2245

'47 Austin Saloon, perfect condition $1145

'47 Dodge Special De Luxe. A one owner car. (Down) $800

'42 Chrysler Windsor Sedan. Radio, heater, etc. Special $1595

EXTRA SPECIAL

'39 Chrysler Coupe Imperial "8" $1095

OUR CARS ARE THE BEST OBTAINABLE. MANY CARRY 90 DAYS GUARANTEE

TRADES AND TERMS GLADLY ACCEPTED

PRINCESS AUTO SALES LTD
848 YATES STREET
Two Doors From Atlas Theatre. G 7421
B. Ware, Prop.

BEE LINE AUTO SALES LIMITED

30-DAY GUARANTEE RECONDITIONED CARS

WE BUY — WE TRADE — WE SELL —

WE TAKE ANYTHING IN TRADE THAT DOESN'T EAT

One-third down, 30 months to pay

OUR PRICES ARE RIGHT

'30 Graham 4-Door Sedan. Cheap transportation.
'38 Hillman "10" Sedan
'46 Mercury 4-Door Sedan, in showroom condition.
'47 Chev. Sportsmaster Sedan
'46 Chev. Sportsmaster De Luxe Sedan
'37 Ford Convertible Sedan
'47 Austin "8" 4-Door Sedan.
'36 Studebaker 4-Door Sedan
'35 Austin "10" 4-Door Sedan
'40 Dodge ½-Ton Pickup.
'31 Chev Coach, 16-inch tires
'30 Nash Sedan.
'30 Ford Tudor, in beautiful condition. One owner.

GOOD, CLEAN CARS WANTED FOR CASH

FAIR ALLOWANCE MADE

OPEN FROM 8 A.M. TO 6 P.M.

BEE LINE AUTO SALES LTD.
GORGE ROAD AT GOV'T. B 6131

IF YOU DO NOT KNOW AUTOMOBILES BE SURE YOU KNOW YOUR DEALER

1947 PONTIAC 2-DOOR SEDAN. Heater and defroster. New tires. This car is in wonderful shape. Clean as a pin $1895

1937 DODGE COUPE. Here is a car in good mechanical condition and is nice to look at from any angle. Clean as a pin inside and out $745

1936 DODGE 4-DOOR SEDAN. Top mechanical condition. A real buy $595

1947 CHRYSLER WINDSOR CLUB COUPE. This car is in showroom shape. Very low mileage. Equipped with lovely seat covers, heater, defroster and back-up light. Backed by a written new-car guarantee. The nicest car in town $2595

OLSON MOTORS, LTD.
VIEW ST. BARGAIN HI-WAY LOT
Plymouth - Chrysler - Fargo
Sales and Service
904 VIEW STREET G 1194
We Pay Highest Prices for Used Cars

1947 PLYMOUTH SEDAN. Beige finish. 28,000 miles $1790

1947 HILLMAN MINX SEDAN. 17,000 miles. Finished in attractive blue. In lovely condition. Very economical car $1295

1946 MONARCH 5-PASS. COUPE. 100% throughout. Only done 10,000 miles $1745

WORKINGMAN'S SPECIAL

1930 CHEVROLET SEDAN. Runs O.K. As is $245

LOUIS NELSON LTD.
810 JOHNSON STREET E 3832
KAISER-FRAZER BRITISH STANDARD

B.C. USED CAR SERVICE
943 Yates St.
Phone E 8314

SELECT YOUR CAR AND BUY NOW AT LOW PRICES

1936—CHEV. SEDAN DELIVERY

5 Per Cent only charge—List your car with us. We do not operate a car lot—so you save.

65 AUTOMOBILES

VETERAN AUTO MART
QUADRA AND CALEDONIA

ONE-THIRD DOWN—MORE OR LESS. EASIEST PAYMENTS

WE HAVE SOME CHEAP CARS

WE KEEP AT LEAST A MONTH AHEAD OF THE DROPPING PRICES

1946 CHEVROLET 2-DOOR SEDAN. Newly painted, and in perfect shape mechanically. Will be on lot Saturday a.m. Price only $1695

1946 AMERICAN PONTIAC SEDAN. In good condition—a big "8." Cut price only $1550

1939 CHRYSLER ROYAL FOUR-DOOR SEDAN. Radio, heater, 6 new tires. Clean car. Priced for quick sale $1050

1942 CHEV 2-DOOR SEDAN. Completely overhauled and newly painted. Radio and heater. Price complete $1295

1941 CHEV COACH. Radio and heater. Price $1195

1941 PLYMOUTH 5-PASSENGER COUPE, newly painted. No. 1 shape. Price only $1295

1939 DODGE CUSTOM TWO DOOR SEDAN. Radio and heater. Price $1050

1937 PLYMOUTH 4-DOOR SEDAN. New rings, pins and bearings and paint. Price $895

1937 CHRYSLER ROYAL 2-DOOR SEDAN. Price $795

1936 FORD FORDOR SEDAN. A lovely car and new upholstery. Price $695

1935 PLYMOUTH COACH. Price $595

1941 HILLMAN MINX SEDAN. Sunshine top. Good. Price $795

1934 CHEVROLET SEDAN. New upholstery, new paint and mechanically overhauled. Priced to sell $695

1936 AUSTIN "7" COACH. Price $350

1941 FORD ½-TON. Good shape. Reconditioned motor. Price only $895

1946 MERCURY ½-TON PICKUP. Make an offer on this

1947 STUDE ½-TON PICKUP. Make an offer on this

1933 CHEV 4-DOOR SEDAN. Price $395

1929 MODEL "A" COUPE. New tires, upholstery and good motor, newly painted

MODEL A and CHEV ½-TON PICKUP TRAILER $35

SEVERAL GOOD RADIOS

Open till 9 p.m. else 8 a.m. to 6 p.m.

I WILL BUY FOR CASH OR SELL YOUR CAR FOR YOU ON CONSIGNMENT

E. O. SANGSTER, Mgr., B 3313

FRANK WAKEHAM MOTORS

WE AIM TO PLEASE.

BE SURE TO DEAL WHERE PRICE AND QUALITY GO TOGETHER

1036 YATES STREET G 1011

BRAND NEW

1949 CHEVROLET SEDAN DE LUXE MODEL. Beautiful pearl grey. No miles. Requires suitable late model trade. DOWN $800 (Balance, 30 Months)

1949 MERCURY HALF-TON PICKUP. 58 miles. DOWN $600 (Balance, 36 Months)

1948 PLYMOUTH 5-PASS. COUPE. Radio, heater, low mileage. DOWN $800 (Balance 36 Months)

1946 MONARCH SEDAN. Radio, heater, seat covers. Showroom condition. DOWN $800 (Balance, 24 Months)

1941 NASH "600" SERIES SEDAN. In real nice shape. Motor reconditioned. DOWN $450 (Balance, 18 Months)

1940 HUDSON "6" SEDAN. All new rubber. General condition perfect. DOWN $450 (Balance, 18 Months)

1940 PACKARD "6" SEDAN "110" model. Excellent shape throughout. DOWN $450 (Balance, 18 Months)

1938 STUDEBAKER COMMANDER SEDAN. All new rubber. Mechanically perfect. DOWN $300 (Balance, 18 Months)

1936 AUSTIN TUDOR SEDAN. 8 H.P. In lovely shape. Save transportation dollars on this one $375

ARISTOCRAT AUTO SALES
2214 DOUGLAS STREET
OPEN TILL 9.30 EVENINGS

1939 LA SALLE CONVERTIBLE. Custom radio and heater $950

1929 GRAHAM. Motor overhauled. Good rubber $250

1936 FORD COUPE. Heater and accessories $595

1930 FORD PANEL, newly reconditioned

1930 OLDSMOBILE SEDAN. Good tires and motor. $225

1936 DODGE SEDAN. Good motor. All okay

1939 DODGE SEDAN

1939 PLYMOUTH SEDAN

1939 PLYMOUTH COUPE. Like new

SEE THESE BEFORE YOU BUY

CARS WANTED FOR CASH OR CONSIGNMENT

CARS FINANCED

ARISTOCRAT AUTO SALES
E 8431

ROVER "75"

COME AND SEE THE CUTAWAY MOTOR AND CHASSIS OF ONE OF THE WORLD'S FINEST CARS. Now On Display

MASTERS MOTOR CO. LTD.
915 VIEW STREET PHONE E 3041

FOR SALE
1947 CHEVROLET SEDAN

Royal blue, one owner, 11,000 miles, excellent condition throughout. Equipped with $300 of extras, including radio, heater, defroster and sun visor. Going for rock-bottom price of $1,795 for quick sale. Phone G 1881 or 780 Dominion Road after 5 p.m.

65 AUTOMOBILES

TIP TOP AUTO SALES
1030 YATES STREET

A TIP TO YOU FROM TIP TOP

DON'T BUY "YEAR" TODAY—BUY CONDITION

1947 CHEVROLET AERO SEDANETTE—A beautiful two-tone green and as spotless inside and out. Equipped with custom radio and heater, white-walls. Bring in your car as down payment with two years to pay balance

... Ivory light color with lots of extras. Down $700

1946 MERCURY SEDAN. 118 ... beautiful grey, white-wall tires, custom radio, heater, sun visor. Down, balance over 18 months $600

1941 CHEVROLET COACH MASTER DE LUXE—Very nice condition. Down $600

1941 PLYMOUTH COACH. Sea-foam green $650

1940 NASH SEDAN—One-owner car. Spotless condition throughout. Must be seen to be appreciated. Down $650

1940 PONTIAC FIVE-PASS. COUPE—A very nice grey. A completely overhauled radio, heater. Down $650

1937 STUDEBAKER PRESIDENT. A very light metallic sky blue. This car as clean as a whistle. A real bargain. Down $525

1937 CHEVROLET PICKUP — New pickup body. ONLY $645

1936 INTERNATIONAL PANEL — In good condition. Price $795

1935 CHEVROLET COACH. Good tires, body, engine and paint job $625

1932 ESSEX—In fair condition. Tires good $395

1930 CHEVROLET COUPE. A ... seen in good condition $275

1928 CHEVROLET COACH—Fair condition $225

TIP TOP AUTO SALES
1030 YATES STREET
BENNIE NICHOLLS G 9013
Open from 8 a.m. to 8 p.m.
BUY CONDITION — DON'T BUY YEAR

SPECIAL! SPECIAL! SPECIAL!

1947 MERCURY SUPER DE LUXE TUDOR. 16,000 miles, beautiful metallic blue, white-wheel rims, custom heater and defroster, electric clock. Reduced for quick sale to $1595

WE PAY CASH

For Used Cars and Trucks and Sell on Consignment

J. M. WOODS MOTORS
USED CAR LOT
G 7196 837 YATES STREET

VICTORIA SUPER SERVICE LTD.

1939 Nash Five-Passenger Coupe	$1,100
1937 Plymouth Coupe	700
1938 Morris "8" Sedan Demonstrator	1,000
1947 Austin "8" Sedan	1,100

770 PANDORA AVENUE
Phone G 6834, B 1135

1940 FORD DE LUXE SEDAN—One owner only. Real clean car $1,100

1938 WILLYS PANEL DELIVERY — New condition. Owner quit business $1,050

1936 CHEVROLET SEDAN. Real good transportation 165

MASTERS MOTOR CO. LTD.
915 VIEW STREET PHONE E 3041

1940 CHEVROLET SEDAN, SPECIAL de luxe airways blue, new engine, brakes, clutch, seat covers, etc. This car is in lovely shape. All work done at a reputable garage. Price of $1,300 cash includes heater, defroster, clock. Owner selling at considerable loss owing to ill health. Phone B 3866.

1949 MONARCH — SACRIFICE SALE. 8,000 miles, black, radio, heater, defroster, air-conditioning, sun visor, spotlight, etc., immaculate, cost $3,300. Owner leaving for England this month will take firm $2,800. G 3386

1940 BUICK SEDAN; 1938 AUSTIN "10"; 1941 Nations ½-ton pickup, 1931 Hudson sedan. A 1 condition. $300. Hughes Motors, corner Quadra and Johnson Streets. Phone B 5070.

1946 HUDSON 4-DOOR SEDAN, NEW tires, air conditioner, price $1,875 or near offer. Price includes sales tax and 6 months' insurance. Owner leaving city. Phone Col. 48Y

1940 CHEVROLET SEDAN, SPECIAL de luxe, like new. Can be seen during day at Rideau's Service Station, corner Pandora and Pari Street. Evenings Call B 3866.

1947 OLDSMOBILE FOUR-DOOR SEDAN, new condition, heater, low mileage $1,995 cash or cash and trade for late model Chevrolet, Plymouth or Ford. 3170 Alder Street

1948 CHEVROLET SEDAN, FACTORY installed radio, heater, defrosters, oil filter, tailored seat covers and other extras. $2,250. Contact Frank Heller, Dominion Hotel, until Sunday morning

1937 PLYMOUTH COUPE, FIRST-class condition, heater, license, original owner; $800. Owner leaving. Act quickly. 741 Discovery. Phone G 3138

1940 DE LUXE MERCURY SEDAN-coupe, very good condition throughout, must be seen to be appreciated. $1,277 terms. B 1183.

1947 60 CHEV, LIGHT GREY, 5-pass. coupe; radio, heater, fog-lights, etc., a lovely car. $1,880. G. Hansen, R.R. No. 2, Saanich, Victoria

1942 PONTIAC COACH, HEATER $1,190; 1940 Pontiac sedanette, new condition, $1,425. Deighton Service Station

1947 STUDEBAKER CHAMPION DE luxe coupe, very good condition. Must sell. Phone E 8261, between 1 and 8 p.m.

1947 MONARCH FOUR-DOOR SEDAN 18,500 miles, with radio, electric clock and heater, excellent condition. $1,000. Call G 4945

1941 BLACK MERCURY SEDAN, ORIGINAL mileage 28,000. One owner only. Leaving country. Price $1,250. B 3234

1938 AUSTIN "7" COACH, GOOD CONDITION. Mr. Martin, Strathcona Hotel

1928 CHEV SEDAN, 4 NEW TIRES, $247. 1931 Dodge sedan. Deighton Service Station.

$130 OR NEAREST CASH OFFER. Solid body, excellent tires, Studebaker sedan. 1813 Beoltain

1936 FORD SEDAN, FIRST-CLASS condition, new paint job and heater. Owner must sell. G 3801

1941 CHEVROLET FOUR-DOOR SEDAN, good condition, $1,300. Phone D 9083

$299—1936 BUICK "8" COUPE, RUMBLE, spare, excellent condition. G 0700 after 5 p.m.

$700 OR NEAREST REASONABLE offer, 1947 Crosley Sedan, 6,000 miles. Phone G 1211.

1936 PLYMOUTH TUDOR SEDAN. Low mileage. Good tires. Phone B 2860

1947 60 STUDEBAKER DE LUXE American 6-pass. Starlight coupe $2,300. Apply 2265 Victor Street.

66 AUTOMOBILES AND TRUCKS WANTED

ALL CASH FOR GOOD, CLEAN USED car 1936-1948; reasonable. B 0491

CAR, 1932-1940, WANTED; MUST BE common make in good condition. G 1898

CASH FOR GOOD CAR, 1941 TO 1949, must be clean throughout. G 2811

ONE TO TWO-TON TRUCK WANTED with or without body and hoist. Must be in good condition. Cash. G 2811

POPULAR-MAKE CAR WANTED, FIVE-passenger coupe preferred. G 7616.

66 AUTOMOBILES AND TRUCKS WANTED

DON'T CONSIGN YOUR CAR FOR PROMISES OF A HIGH PRICE WHEN YOU CAN GET THE HIGHEST CASH PRICE IN TOWN NOW FOR YOUR CLEAN CAR AT THE ROYAL AUTO SALES, 2315 DOUGLAS ST. G 5811. (Give us a ring and we will gladly call at your home and appraise your car. No obligation.

WANTED—1940 CAR. PARTY LEAVING city. Phone G 2353

CASH AT 951 YATES ST

... reconditioned cars has depleted our stock

WE ARE BUYING FOR CASH NOW

SPENCER HOUSTON CAR SALES
951 YATES STREET PHONE B 1022

WE WANT YOUR CAR TODAY

WE PAY CASH ON DELIVERY

Phone SMILIN' BEN B 4723

FRANK WAKEHAM MOTORS
1036 YATES ST PHONE G 1011

WANTED — As many cars in good clean condition as we can get. Have oodles of customers waiting with the cash. We will buy your car outright or sell on consignment. Come in and see us today.

FRANK WAKEHAM MOTORS
1036 YATES ST. PHONE G 1011

WANTED—'48 '49, AUSTINS

CRABB'S AUTO SALES
GORGE ROAD
B 4818 - B 8581

67 BOATS AND LAUNCHES

FOR SALE—TROLLER OR COD FISH boat 32 ft. A1 condition. Mercury V8 engine. Tillicum store, Yellow Point, R.R. No. 1 Ladysmith. Phone Nanaimo ... B.C.

NINE-FT. ROWBOAT AS NEW, $50. 1650 Granite

ONE 8 HP. INBOARD MARINE, NEW Villiers 1½ H.P. inboard. Hughes Motors, Ltd., cor. Quadra and Johnson. B 5070

REPAIRS AND PARTS FOR OUTBOARDS and air-cooled engines. Johnson outboards, Briggs-Stratton, Wisconsin motors. ANGUS MARINE SALES & SERVICE, 1120 Wharf Street. Phone G 7831

SPEEDBOAT, IN FIRST-CLASS SHAPE, 45 m.p.h., complete with surfboard and water skis. Sell outright or trade for car. D 8936

YOUR BOATS DESIGNED AND BUILT to order, engines machinery and boats repaired, welding and outfitting. Foster's Shipyard, 413 Bay Street. B 0400

WANTED—ENGINE SUITABLE FOR 31-foot boat. Reasonable. Phone B 1300

YACHT 33 FEET WATER LINE 40 feet overall, 11 feet 8 inches beam, new Kermath Sea Jeep '61 new electric, cells, ice box, two cabins, sleep four, oil galley range, good sea boat, bargain. B 4717 owner transferred

BOATS

12 TO 18-FT. INBOARD POWER BOATS, 18 to 26-ft. sport fishing craft

NOW BUILDING

28 Ft. 8 in. x 7 ft. 8 in. beam: 1 ft. 11 in. draft, full headroom in cabin, toilet room, galley, bunks, speeds to 20 m.p.h.

Inspection Invited. No Obligation

(DOUG) YOGLER'S SEACRAFT
Phone E 0413 3041 Douglas St

20 X 8 SLOOP. WISCONSIN MOTOR, cabin for two, fully equipped. $850. Terms. Phone B 8197, weekdays

12-FT. COPPER-RIVETED CLINKER. New 3¼ H.P. Strelt motor, installed by Strompkan Bros. B 4601

20 X 8 SLOOP. WISCONSIN MOTOR, cabin for two, fully equipped. Offers, terms. Phone B 8197 weekdays

28 FT X 8½ FT CABIN BOAT. COULD be used as work or pleasure boat. $1250. Apply 8804 Sinclair Road. B 3000

FOR SALE

36-FT. TROLLER. Complete. 1-80 Gray, 2-to-1 R.G. $3000

Factory rebuilt V-8 Simplex Conversion. Joe's Gear direct drive $650

Complete Line of Parts for Gray Marine Diesel - Series 6-71 G.M. in Stock

Island Distributors for Chrysler Marine

All Parts in Stock

ORR MARINE DISTRIBUTORS LTD
136 KINGSTON ST B 6186

BOAT OWNERS

See Our Stock of CHROME PLATED LIGHTS AND FITTINGS

EDWARD LIPSETT LTD.
800 BASTION STREET

MOTOR BOATS—U-DRIVE

Boats and Engines for Sale
LET US ESTIMATE FOR ANY TYPE OF MARINE REPAIRS
MARINE WAYS
Phone B 3043
GORGE BOAT HOUSE
3M GORGE ROAD WEST VICTORIA

GRAY
EVINRUDE
GM DIESEL

OPR & JAMES LTD.
1310 WHARF ST PHONE G 3131

72 MONEY TO LOAN

APPLICATIONS FOR LARGE OR SMALL mortgages solicited. N.H.A. loans available. We specialize in re-financing houses, also purchasing agreements and mortgages. Phone B 1010. Ask for Mr. Smith for information or to will call at your home at your request. Financial Survey Limited, 1894 Government Street

FUNDS ON HAND AND IMMEDIATELY AVAILABLE FOR MORTGAGE LOANS

LARGE AND SMALL AMOUNTS — LOW interest, quick decisions — reasonable charges. N.H.A. applications received

Agreements and Mortgages Purchased

P. R. BROWN & SONS LTD
1113 Broad Street Phone G 7171

MORTGAGE MONEY AVAILABLE—CURRENT rates. Immediate decisions. Cabeldu & Moe Ltd., 1212 Broad Street. B 7174

MORTGAGE AND N.H.A. LOANS—CONSULT Pemberton Holmes Ltd. 1002 Government. G 8124.

A HOME OF YOUR OWN THROUGH A N. H. A. LOAN

Long term loans, including N.H.A. loans at low interest rates, to build or buy your home

Ker & Stephenson, Ltd.
600 GOVERNMENT ST PHONE G 4127

72 MONEY TO LOAN

MONEY TO LOAN ON FIRST MORTGAGES AT ATTRACTIVE RATES IN ANY AMOUNTS
J. H. WHITTOME & CO. LTD.
901 Government Street Phone E 4355

FAST AUTO LOANS

Quick Service. Owner's Signature only requirement. Each loan life insured. Several repayment plans for your convenience

NIAGARA FINANCE COMPANY LIMITED
640 FORT
24 WINCH BLDG E 5431

BERNARD & CO. FOR LOANS

Large and small amounts available immediately for residential and business properties

AT 5%

Progressive and N.H.A. building loans

AT 4½%

620 FORT ST PHONE B 6316

4½%, 5% & 6%

Funds available for mortgage loans under N.H.A., life insurance company loans and private investor mortgages. Fast inspection and approval

HAWKES FOSTER, LTD
1618 DOUGLAS ST B 4161

MONEY TO LOAN

HOME LOANS QUICKLY ARRANGED AT LOWEST INTEREST RATES IN LARGE OR SMALL AMOUNTS

HEISTERMAN & CO
1121 BLANSHARD ST. PHONE B 4161

NATIONAL HOUSING ACT 4½% LOAN. A FIRST MORTGAGE PRIVATE LOAN. BUILDER'S PROGRESSIVE LOAN. Ask Us for Complete Details

GILLESPIE, HART & CO. LTD.
Established 1911
1011 FORT STREET PHONE G 1181

74 TIMBER BROKERS

74A TIMBER WANTED

WANTED TO BUY—STANDING TIMBER or logs in short or long lengths up to 20-ft. on the butt end, delivered to our mill. Atom Lumber Co., 210 Johnson Street West, Victoria, B.C. B 2249, eves. B 4731

75 BUSINESS OPPORTUNITIES

A CLIENT WILL BUY A GOOD DWELLING with combined confectionery. CASH for the right property. Contact Mr. Russell. Nights B 4626. Vallance & Sawyer Ltd. G 8313. 710 Broughton

APARTMENT BLOCK, EIGHT SUITES self-contained. H.W. heat. Grossing $3,600. Close to Oswei. Box 5310, Colonist. Price $22,000

COUNTRY GROCERY, LIVING QUARTERS. Good net returns. Reasonable rent. Lease. $3,500, plus stock. No agents. Box 7008 Colonist

ESTABLISHED REAL ESTATE AND INSURANCE business for sale. Splendid location on ground floor. Nice bright office. Lease with property. Replies confidential. Box 4948, Colonist. Our staff knows of this ad

EXCELLENT OPPORTUNITY FOR REAL estate and insurance salesman to get into business for himself. Small capital required. Apply Box 3154 Colonist

GREENHOUSES 18,000 SQ. FT. 1¼ acres land, suitable for rebuilding. Reasonable offers considered. Box 5166 Colonist

HARDWARE—HERE IS A REAL OPPORtunity within two-mile circle, five year lease. $5,500 including stock and fixtures. Box 3463 Colonist

LANGFORD COFFEE SHOP WITH sleeping-room attached. 730 Island Highway. Any reasonable offer accepted. Must sell due to other interests

MODERN STORE IN NEW BUILDING. Cadboro Bay to rent. B 6681

PLANS FOR SALE FOR MODERN 6-suite apartment block by leading Victoria architects. Open to offers. Also have lot for sale for which plans were drawn. Apply Box 6230, Colonist.

SECOND-HAND STORE — SOME NEW drygoods. Good opportunity for handy man. Fully furnished living-quarters at back. Two rooms. Hot and cold water. Rent $27.50 per month. Immediate possession. All for $1,800. For further particulars write Box 18, Parksville, B.C.

TEAROOM BUSINESS. VERY REASONable. Box 9617 Colonist

WOODWORKING SHOP FOR SALE — Downtown area. Going concern. Suitable for partners. Box 5025, Colonist.

WANTED—RETAIL MILK BUSINESS UP to $40,000. Please ask for the manager. H. A. Roberts Ltd., B 8107

$600 FULL PRICE FOR THIS SHOE repair business, all equipment and tools. Low rent, good location

$1200 BUYS THIS RURAL REAL estate and insurance business. Modern office, low rent. All equipment and business as a going concern. Close to Victoria. No phone information

COFFEE BAR

$2900 — UPTOWN COFFEE SHOP, very good turnover, all new equipment. Owner forced to sell on account of sickness

MICHAEL BROTHERS
B 7861 636 Johnson Street E 3041
Formerly F. W. Moore & Co

REVENUE

$11,500—DUPLEX. CLOSE IN. UP-top shape. Down, six large rooms. Both self-contained. Full high basement. Duo-O-Matic hot-water heat. A natural for conversion into six suites. Vacant possession June 1. Contact us about this.

$20,000—DE LUXE GUEST HOUSE. Close in Fairfield. Fifteen rooms completely and well furnished. New hot-water heating plant, stoker. Landscaped grounds.

Ask for Mr. Kennedy—Eves., G 4626
KENNEDY REALTY
1210 Broad Street E 0114
Member Real Estate Board of Victoria

$4850 — GROCERY AND CONFECtionery store. All modern fixtures and equipment. Turnover $2,700 a month, which can be increased. Lease. Store at Invernice

$8750—Home and revenue. Fully furnished. Income $112 month plus three rooms for owner. Fairfield near Dallas Road

$13,000—Grocery and Confectionery Store. Building, meats, stock and fixtures. Turnover $3,500 a month. Terms

E. B. SAGESHAWE
1011 Government Street
Phone B 4632 Res. B 2848, Nights

INVESTMENT 14%
APARTMENT HOUSE
PRICE $40,000 — OWNER
BOX 1307 COLONIST

$1000 — UPHOLSTERY BUSINESS, stock and fixtures, going concern, city. Box 1948, Colonist.

WELDING SHOP

Dissolution of partnership throws on the market one of Victoria's prominent acetylene and electric welding plants with full equipment for handling light or heavy work. Good lease and a prosperous going concern. Gross income approximately $10,000 per year. This is a good proposition. Come and see me about it.

Mr. Gervais, B 1455

CAPITAL CITY REALTY
... CORMORANT STREET G 1933
Experienced, Conscientious Service

75 BUSINESS OPPORTUNITIES

BERNARD & CO.
INVESTMENTS

APARTMENT BLOCK — Four large self-contained suites and three garages. Walking distance from town. No janitor required. Excellent revenue. All hot facilities $13,500

APARTMENT BLOCK—Fairfield, comprising four suites and three stores. A trouble-free investment with low overhead. Near ... $17,000

For Full Particulars See Mr. Sorenson. Evenings E 6100

BERNARD & CO
620 FORT STREET B 6316

FOR SALE—CITY HOTEL
60 ROOMS
FULLY FURNISHED
DINING-ROOM, LOUNGE ROOM

This hotel is one of the finest in the city. A splendid building right in the heart of town close to everything. Has an all-year round good-class clientele. Why build a hotel when you can buy this one with all the fine furnishings and an established trade for one-third of its value?

For Particulars Apply to Mr. Smith G 8108

of

GEORGE RANDALL'S
REAL ESTATE
1300 DOUGLAS STREET

CITY DUPLEX

Well constructed building recently redecorated and in spotless condition. Five-room suite down and four rooms up, both self-contained. Tenants do own heating. Basement, furnace, tube. Good district. Earning approx. 11 per cent net. Full price $6750

Cash Offers Considered

ICE CREAM AND LUNCH COUNTER

Well-established business doing increasing trade. Price includes two-storey building with living quarters, new fountain and ice cream machines. Full information on personal enquiry

KENNETH J. DAVIS
8 CAMPBELL BLDG. 1029 DOUGLAS ST
B 5621 — B 3307

COUNTRY GENERAL STORE POST OFFICE, GARAGE, GAS PUMPS

Perfectly located in fast-growing Island community. One-half acre of lovely grounds with highway frontage. Separate house comprising living-room with fireplace, three bedrooms, kitchen, 3-piece bathroom and utility room. Three-car garage, tooled and equipped, doing very nice business. Store is spacious and spotless and deals in general merchandise. Fully equipped with fluorescent lighting, walk-in freezer, ice cream fridge and many other valuable fixtures. This is one of the finest general stores available on the Island today. No phone information, please. Full price for property and stock ONLY $18,000

TODER & VINT REALTY LIMITED
317 CENTRAL BLDG G 0041

TWELVE-SUITE APARTMENT

Close to Central Park, all suites in good condition, oil hot-water furnace, modest taxes. Apartment available for new owner. Ask for further particulars. Price, no terms $36,750

McCLURE STREET APARTMENT

Eight suites showing good return. One suite held vacant for purchaser. Price no terms $17,500

QUEENS AVENUE

Seven-room residence near Central Park, new cement foundation, garage, furnace, two fireplaces. Clear title. Price on terms $9000

MEHAREY & CO. LTD.
E 1107

WE HAVE FOR SALE APARTMENTS, HOTELS, AUTO COURTS, STORES, BOTH VICTORIA AND UP-ISLAND

DE LUXE APARTMENT
9 Years Old

Six lovely suites, situated in a high location, walking distance to town. The construction of this apartment is of the very best and the property has been done in first-class condition. The present revenue of the building shows a gross of $4,680 ... rentals which are definitely ... The owner of this property must sell and will be prepared to consider a genuine offer based on the value of the building

J. H. Whittome & Co., Ltd
901 GOVERNMENT ST E 4355
Evenings, E 1107

"MAYFAIR" NURSING HOME FOR SALE

AS A GOING CONCERN
FULLY EQUIPPED
For Further Particulars Apply

LEACH & SPARKS
1106 Blanshard Street B 4117

4-SUITE APARTMENT

All self-contained suites, private baths, hot-water heated, 4 garages. First-class residential location. Price $11,500

UP-ISLAND GROCERY

Gross turnover over $50,000 in 1948. No competition. Store, stock and fixtures, $13,000, with house and delivery truck included. Full price $18,800

HEISTERMAN & CO.
Established 1886
1121 BLANSHARD ST PHONE B 4161

75 BUSINESS OPPORTUNITIES

HOME AND BUSINESS EXCLUSIVE

Grocery store in good residential district. 6-room living quarters with 2 bathrooms. An excellent proposition for energetic couple to establish self-service and increase sales. Owner retiring. Reduced price for quick sale to include valuable corner building, stock, equipment, fixtures with immediate possession $10,600

See Mr. Beasley, Evenings, B 3325

GILLESPIE, HART & CO. LIMITED
Member of the Real Estate Board of Victoria, B.C.

WILLING TO WORK?
A REAL OPPORTUNITY
ESTABLISHED 60 YEARS

$5300—Unlimited opportunity for a salesman who desires to extend present clientele. All grocery stores, profitable customers and present route will return over $300 monthly. Price includes all stock, $1,800 guarantee full equipment required and Ford panel delivery truck, only 10,000 miles. Will bear any investigation. Phone Mr. Hinds, B 3101 (Res. B 1303)

HAWKES FOSTER, LTD.
1618 DOUGLAS ST (Near the "BAY")

MARINE SERVICE. Water taxi. Popular summer resort. Bathing, boating, fishing. Boat rentals. Coffee shop, store. Modern five-room bungalow. Fixed wharf, concrete floats. Five cedar boats with inboards. Inboard speed boat. Stock fishing tackle. Complete coffee shop equipment. Gasoline and ideal spot. A going concern. Full price $11,600

LANGLEY REALTY CO.
716 CENTRAL BUILDING E 5025

$300—NET INCOME—$300

PLUS FOUR ROOMS FOR OWNER. This suite has an unsurpassed view in all directions. Hot-water heating with real stoker. This is an older and substantial conversion. Fully furnished, including owner's suite. To be seen by appointment only. Phone Mr. Russell. Nights B 4626. Full price (terms arranged) $21,000

VALLANCE & SAWYER LTD
G 8313 710 BROUGHTON G 3031

Golden opportunity in Victoria. One of the finest filling stations with repair garage on a very fast-growing highway. Ideal for partners or brothers. Always filled with repair work sufficient for two or three mechanics. Big gas sales. Including all equipment. ACT QUICKLY. No offers considered. CASH $8500

Exclusive Selling Agents

VALLANCE & SAWYER LTD
G 3031 Sayward Block, Victoria, B.C.

76 EXCHANGE REAL ESTATE

CALIFORNIA EXCHANGE — TWO LOTS in North Hollywood, corner 150 x 181, view, trees. $4,000 as down on home or revenue, Victoria or vicinity. Mrs. Dorch, 1302 So. Spaulding, Los Angeles 35, Calif.

TWO GOOD GRAIN AND ROOT FARMS near Winnipeg, in crop, for income property in or near Victoria. Clear value $28,000. Can add cash. Box 5017, Colonist

WILL EXCHANGE 5-ROOM BUNGALOW in Oak Bay for a 4 or 5-room bungalow at Langford Lake, Shawnigan Lake, Patricia Bay or Brentwood

JONES & SCOTT
B 2723 330 Pemberton Bldg

77 LISTINGS CANCELED

2971 WESTDOWNS ROAD AND 962 Olives Street are now listed exclusively with the Boorman Investment Co. Ltd.

2378 ROSARIO STREET IS NOW exclusive with Yorkshire Pacific Securities

1268 HAULTAIN ROW OR OPEN MARKET. Apply S. T. Brewe, 110 Sherk Street

2508 BELMONT SOLD

77A LISTINGS WANTED

A CLIENT WILL BUY A REASONABLY-priced dwelling and confectionery. Must be priced right. CASH for the right place. Call Mr. Russell, nights B 4626. Vallance & Sawyer, Ltd., 710 Broughton. G 8313

A LONG LIST OF BONA FIDE CLIENTS waiting for older homes. JOHNSTON & CO. LTD. B 4269-1 1316 Broad

78 HOUSES FOR SALE

WHY, WHY, WHY

BUY AN OLD HOME! When you can buy this 7-year-old bungalow for the same price. Nice living-room, kitchen, 2 good bedrooms, full basement, drive-in garage, large lot with fruit trees, low taxes, 6½ mile circle. No obligation, our salesman will only be too glad to show you. FULL PRICE $5250

WHY PAY RENT? $1,200 will move you in 5-room bungalow in very sound condition, living room, dining, kitchen, 2 bedrooms, basement, also furnace garage. Close in, working man's district, see this today. FULL PRICE $4500

WHY WORRY about keeping your family warm this coming Winter, move into this fine family home. HOT-WATER HEAT, hardwood floors, living-room, dining, cabinet kitchen, 2 good bedrooms, basement, double garage, newly decorated inside. Nice district of Oak Bay. Also quick possession. Terms. Your inspection invited. FULL PRICE $7250

Evenings: Mr. McDonald, B 1943. Mrs. Cooper G 6300

HALLMARK & CO.
B 1818 307 CENTRAL BLDG B 1818

$5750—FOUL BAY ROAD — 4-Room sitting bungalow, two bedrooms, living-room with fireplace, kitchen and nook, 3-piece bathroom. Full basement and hot-air furnace. $2,000 cash will handle

$7500—MOUNT TOLMIE, new 4-room bungalow, living-room with fireplace, two bedrooms, modern bathroom and kitchen, utility room, hot-water heating. Separate garage

$7800—HIGH QUADRA 5-room bungalow, 3 bedrooms, living-room with fireplace, dining-room, kitchen. Full cement basement, separate garage. Large lot

$8000—SAANICH 5-mile circle, small 7-acre farm, six-room bungalow, living-room with fireplace, bathroom, full basement and furnace. Fully furnished and equipped with tractor, running stream on farm

E. E. HEATH
620 YATES PHONE B 8186
Insurance
Real Estate Notary Public
NIGHT PHONES G 2868 OR E 4844

PLEASE

I have a client who has written from Alberta stating that he requires an income property or a good house with revenue possibilities that can be purchased with $3,000 down payment. If you have such a place for sale phone B 2161-4, or evenings, D 4318

BROWN BROS. LIMITED
Please Ask for Mr. Botts

78 HOUSES FOR SALE

RITHET—B4251
OUR 78TH YEAR

SACRIFICE SALE!

THIS HOME AND ONE ACRE OF CHOICE PROPERTY IS GOING TO BE SOLD BEFORE JUNE 1ST!!

Put Your Own Sacrifice Price On It!

ONE ACRE OF BEAUTIFUL SECLUDED PROPERTY, PART IN VEGETABLE GARDEN, YOUNG FRUIT ORCHARD AND SMALL FRUITS, OAK TREES, CHICKEN HOUSES IN PERFECT CONDITION FOR 300-400 BIRDS. THE PRICE WAS $9000

The main home consists of the following: Hot-water heating plant with circulating pump. New Duroid roof. Full cement basement. Through hall plan. Two bedrooms on the main floor and two others up. Nice living-room with granite fireplace, dining and kitchen, also extra storage space. Separate garage. Close to schools and transportation. Taxes $76. Quick possession. Let us show you this one now. Not an antique—a real family home.

IT IS GOING TO BE SOLD! GIVE US YOUR OFFER NOW
Phone Day or Evening
Exclusive Sale by this Office

Rithet Consolidated, Ltd.
Member Real Estate Board of Victoria
700 FORT STREET PHONE B 4251
Evenings
Mr. Belther B 1504 Mr. Costence G 7910
Mr. Lovell G 4084

FRANK S. GREEN LTD.

SIX ROOMS THREE BEDROOMS

SPACIOUS FAMILY HOME CLOSE IN. ALL LARGE AND BRIGHT ROOMS ON ONE FLOOR. FULL BASEMENT WITH LAUNDRY TRAYS. DRIVE-IN GARAGE AND H.A. FURNACE. Fully fenced lot in lawns, vegetable garden and small fruits. Early possession assured at the price of $6850

SPECIAL
$2000 DOWN

FAIRFIELD DISTRICT. THERE IS OUTSTANDING VALUE IN THIS NEW FIVE-ROOM STUCCO BUNGALOW. It comprises the ultimate in good planning and construction. Priced at LESS THAN COST. It's your opportunity to have a spacious new home at lower ... IT'S A BARGAIN WE DREAM OF BUT SELDOM SEE. On the market at these terms for ONE WEEK ONLY. For appointment to view please call Mr. McGillivray. The first buyer gets it and IMMEDIATE POSSESSION

SERVICE STATION OPERATORS

HERE IS YOUR CHANCE TO BE INDEPENDENT AND HAVE YOUR OWN HOME IN THIS BARGAIN. This property is situated in a growing locality. Building includes comfortable living quarters, 2 bedrooms, large living-room and kitchen

MARVELOUS OPPORTUNITIES AWAIT THE BUYER OF THIS PROPERTY. CAN BE SEEN BY APPOINTMENT

EVENINGS PHONE B 1667

FRANK S. GREEN LTD.
Formerly Finance Corporation (Lovett) Ltd
723 FORT STREET PHONE G 2190
Member Real Estate Board of Victoria

FAIRFIELD

SIX ROOM STUCCO HOME WITH THREE BEDROOMS AND BASEMENT $7000

FIVE ROOMS, NEARLY NEW, WITH BASEMENT. REAL VALUE $8500

FIVE ROOMS AND BASEMENT CLOSE TO SEAFRONT. $6300

BRICK BUNGALOW ON DOUBLE LOT HIGH AND HEALTHY

Four-room bungalow with fruit, flowers and garden. Part basement $6300

ESQUIMALT
ALMOST NEW BUNGALOW

Five rooms and basement, with finished room. Fully modern in every respect. Clean as a new pin $7850

Please Ask for Mr. Ramsay

$1800

That's the low down payment required to buy this five-room bungalow on three-quarters of an acre, in Colquitz. Garage, chicken house. All in good condition. Full price only $4950

HERE IT IS!

The bargain everyone has been waiting for. Four-room bungalow in Colwood, only two years old. All city conveniences $3800

Please Ask for Mr. Colin Smith

MEHAREY & CO., LTD.
633 VIEW ST. E 1107

WALKING DISTANCE FROM CITY
REVENUE PROPERTY

Nine rooms fully furnished. Suite for owner. Two bathrooms. Garage. Revenue $130 monthly. Full price (terms) $6500

FAIRFIELD

Three-bedroom bungalow with full basement, drive-in garage. Excellent condition. Choice location. Radio, electric refrigerator and range included. A wonderful buy. Terms arranged. Full price $8200

HOLLYWOOD CRESCENT DISTRICT

Six-room modern home, three bedrooms, full basement. Nice grounds, with fruit trees. This is a nice clean, comfortable home and can't be beat at the full price of (terms arranged) $6950

Hyland, Thomas & Callin
670 YATES STREET Phones B 1211—B 4713
Members Victoria Real Estate Board

SOOKE
$500 DOWN

Four-room cottage, city water and light. Chicken houses and barn, nearly two acres of land. Close to beach. Very easy terms. Full price $2500

PROSPECT LAKE

Really cute bungalow consisting of three large rooms. Full plumbing, electric lights. Exceptionally large lot with 100 feet of lovely lakefront. Easy terms $3850

LANGFORD

Brand new. Three large rooms, full plumbing, city water and light. Lovely large lot. Just a few steps from bus line and stores. Terms $3500

NEWSTEAD REALTY
NEWSTEAD BUILDING
734 FORT STREET E 7194

HIGH QUADRA
Exclusive Listing

Glistening white cedar siding with green shutters. Landscaped lot. Floor area 1,300 square feet. A large, well-planned, five-roomed, oil-heated bungalow. Entrance hall, living-room 14x20 with fireplace, dining-room 11x13, oak floors, modern kitchen with tiled sink, wired for range, four-piece bathroom with pedestal basin, 2 good bedrooms, commodious closets. Garage to basement, tubs. This is much too large for one person, so the owner has slashed the price and will accept $6,000 down. Price only **$10,500**

PRICED TO SELL

Attractive Gorge stucco bungalow. Lobby, dining-room, den ... kitchen with sink, four-piece bathroom and two bedrooms on main floor. Closed staircase to two easily finished bedrooms upstairs. Garage in basement, furnace. Nice setting. Taxes $65. You'll see the value at **$7875**

ESQUIMALT WATERFRONTAGE

Five-roomed stucco bungalow all heated. Set in a dream garden. Widow sacrifices below cost. Unusual value at **$12,500**

JUBILEE HOSPITAL

Income $45 monthly. Three rooms furnished for owner, two sets of plumbing. Cement basement, furnace, 1000, garage. Owner leaving city, will accept $2,300 down and $50 monthly. Price **$6850**

VICTORIA WEST SPECIAL

Well-built seven-roomed home with new patent roof. Four rooms occupied by owner. Three rooms rented unfurnished at $28. Cement basement, furnace, garage, garden lot. $2,500 down handles. Price only **$5800**

PAGE'S PICTORIAL REALTY

728 FORT STREET E 5100
Evenings E 5531
"Unbeatable Value"

SMALL FARM—7 ACRES

Every foot of land clean and producing in a diversified manner. Loganberries, strawberries, potatoes and chickens. Good outbuildings (small barn, house for 300 birds, root house, etc.). Abundant water supply can be used for summer sprinkling. Electric pump. The value alone in outbuildings and land. Six-room older-type, no basement, home with plumbing. Main road. Produce could be sold from roadside stand. Bus passes door. Schools and stores adjacent. Price $7,800 cash or terms of $5,000 cash at price of $7,900.

P.S.—Can be bought fully equipped for $1,000 more, including stock. This is a wonderful piece of black soil where land values have always held up. Not a remote lonely location.

1205 CLOVELLY TERRACE

Call the owner at E 3886 and go up and see this three-bedroom stucco 3½-year-built oil heated sea view home, among the oaks overlooking the city. Inspect it and make your offer to Heisterman & Company.

APARTMENT SIZE—$4750

Quiet, semi-secluded big lot, two-year-old shake finish 3½ rooms with furnace, in the Gorge District. Taxes approximately $30. Quick possession.

GENEROUS OAK BAY OFFERING—$8500

Six rooms, five-year built, new condition, through hall plan, full basement. Every care given the garden. $3,000 cash will handle. Will be taken off market in few days.

HEISTERMAN & CO.

1121 BLANSHARD E 4161 Res. E 3886

L. M. Rosevear & Co. Ltd.

ESQUIMALT
"IMMEDIATE POSSESSION"

Owner transferred to Eastern Canada offers his spotless five-room bungalow with full cement basement and Oil-O-Matic furnace heat, laundry tubs, oak floors, tile sink, blinds, linoleum, etc. Garden planted. At condition in and out. Terms one-half cash, balance monthly. Price **$6850**
(Must be seen to be appreciated)

ESQUIMALT

A lovely four-room bungalow complete in every way with a nice garden. Terms one-half cash, balance arranged. Price **$7950**

ESQUIMALT

A near new four-room stucco bungalow. Terms one-third cash. Price **$6500**

ESQUIMALT

A six-room bungalow, nice garden. Terms one-half cash. Price **$5650**

ESQUIMALT

A six-room bungalow near school, stores, bus, etc. Terms one half cash, balance monthly. Price **$4250**

L. M. ROSEVEAR & CO. LTD.

114 ROYAL TRUST BLDG., 612 VIEW ST
Telephone G 6041

DAVIES—G 2015

OAK BAY AMONGST THE OAKS

Smart stucco bungalow with separate garage. All rooms of generous size. A lovely through hall. Two bedrooms, with extra large clothes cupboards. Lovely large living-room with fireplace. Ourelimes dining-room. Modern kitchen. Four-piece bathroom with shower. Basement, piped furnace and extra room. This home is approximately eight or nine years old. THE WORKMANSHIP AND MATERIAL WOULD BE IMPOSSIBLE TO DUPLICATE AT THE PRICE ASKED. Possession July 2. A new exclusive listing **$10,750**

HIGH SAANICH IMMEDIATE POSSESSION

A five-room siding bungalow, large living-room with fireplace, a lovely large cabinet kitchen, plus three lovely bedrooms. Basement, furnace, drive-in garage. Taxes $30. This house must be sold within the next seven days, and is priced accordingly **$5500**

R. H. DAVIES REALTY

611 YATES ST., PHONE G 2015
G 5317 — Evenings — E 4314
Member Real Estate Board

OAK BAY

An ideal family home of eight attractive rooms. Choice location close to transportation and golf club. A very charming living-room, open fireplace. French doors to guest dining-room. Cozy den. A very nice cabinet kitchen with breakfast nook. Tile sink and inlaid lino. Two large bedrooms, 3-pce. Pembroke bathroom, tiled floor. Upstairs, two bedrooms and two-piece washroom. Full basement. OIL-O-MATIC HOT-WATER HEAT. Playroom, laundry trays. Separate garage. A beautiful garden in lawn and shrubs. A corner lot gives charm and seclusion to this lovely home.
Price **$15,000**

REAL ESTATE DEPT. PHONE G 1022
Evenings, Mr. Heppell, E 1870

STEWART CLARK & CO.

Real Estate—Mortgages—Insurance
804 PEMBERTON BLDG. PHONE G 1022

BROWN BROS.

GORDON HEAD WATERFRONT

A magnificent sea view over ¾ acre of beautiful property, your own private beach and a modern ranch-type bungalow are only a few of the features of this most attractive home. Much thought was given to the planning and construction of this five-room bungalow and there is every feature to afford delightful living. Basement, a lovely patio off the living-room, numerous fruit trees. Let us show it to you—it's beyond description. Asking price **$26,000**

Please Ask for Mr. Speed

WATERFRONT SACRIFICE — SACRIFICE OWNERS LEAVING B.C.

Because the owners of this beautiful secluded waterfront property wish to move away as soon as possible they are reducing the price $3,000 and will accept reasonable terms from reliable party. Here's what you get: Seclusion, large lot with marvelous view only 10 minutes to city centre. Oil-O-Matic hot water heat, solid brick construction, living-room 23 x 14, plate-glass windows, all floors hardwood, sun deck off living-room, cabinet kitchen, oil range and breakfast nook, sea view, two bedrooms, medium size, spacious cupboards, four-piece modern bathroom. Downstairs and with separate entrance, a sunny, self-contained suite with sea view, Pembroke bath, oil range. This suite is suitable for couple and could be rented. The price asked is **$13,650**

Can Be Viewed Anytime by Phoning E 1183-4, or Evenings, G 6350
Please Ask for Mr. Betts
Exclusive Agents

SUMMER CAMP TIME

ON LANGFORD LAKE—Four bedrooms, modern bathroom, electric light, water and telephone. Electric range, fridge and rowboat. Garage. Plus a revenue-producing two-room cottage with garage adjoining. All for **$7000**

ON LANGFORD LAKE—Living-room, dinette, kitchen, one bedroom, three-piece bathroom. Basement and garage. Wired for electric range **$6300**

ON LANGFORD LAKE—Living-room, kitchen and two bedrooms. Part basement. 16-foot cedar boat. Sunny exposure **$4000**

To View Above
Please Ask for Mr. Woodley, G 0780

HOME AND REVENUE ONE BLOCK FROM SEA

Just a few minutes to town. Older-type nine-room house, but in A 1 condition both in and out. All rooms rented. Each has own gas or electric plates. Approximate revenue $150 per month. Nice well-kept grounds. Full cement basement, hot-air heat piped to all rooms. This house is fully furnished. Illness only reason for selling.
Asking price **$9000**
Will Consider Any Reasonable Offer

For Appointment to View
Please Ask for Mr. Irwin

BROWN BROS. LIMITED

(Estd. 1914)
1125 BLANSHARD ST PHONE E 1183-4
Member Real Estate Board of Victoria

H. A. ROBERTS (Victoria) LIMITED

(OPEN ALL DAY SATURDAY)

RUSTIC LUXURY MOTEL FOUR-STAR RATING

Situated in the heart of the hills on Vancouver Island Malahat Highway and built for luxury living. Every unit a complete suite within itself. Six units consisting of kitchen, living-room, bedroom with adjoining bathroom. All the units are beautifully furnished complete with a fireplace and electric stove. Hot and cold water, hot air heated. There is also a double unit nearing completion. Set apart from the Motel is a Service Station which can be run in conjunction with the Motel or as a separate business. This is a well established business showing excellent returns. For further details please call this office.

Evenings, Phone E 4197

SHAWNIGAN LAKE

Here is a beautiful Summer home with excellent waterfront property, completely included and ready to move into. This is not only a Summer property but can be used as a permanent residence. It offers four large rooms and bathroom to be completed. Fireplace. Completely furnished. Low taxes. Near to school and shopping centre **$6000**

Evenings, Please Call E 4197

H. A. ROBERTS (Victoria) LIMITED

1712 DOUGLAS ST. (Opp. "The BAY")
Phone E 2187
(Member of the Real Estate Board)
"WE COVER BRITISH COLUMBIA"

No. 271

OAK BAY
WONDERFUL VIEW

Overlooking Oak Bay, the Straits and Mount Baker and set in a secluded garden of two-thirds of an acre of flower and rock gardens with a wide variety of rare plants and shrubs and a number of fine trees, this five-roomed bungalow should certainly be seen by anyone looking for a home with these features. Full basement, hot-water furnace with automatic stoker, greenhouse, drive-in garage with easy approach. Just everything that matters.
Price **$12,600**

No. 283

OAK BAY
CHOICE LOCATION

Lovely home in the choicest part of Oak Bay. Modern six-room bungalow with three good bedrooms, all on one floor. Large basement with rumpus room, den, extra toilet, drive-in garage. Secluded garden. This is a first-class home for persons of discrimination.
Price **$16,900**

APARTMENT ZONE
SAVE $3,000

Marvelous location for apartment building or two duplexes. Frontage on Fort and View Streets, near Linden. 65 x 232. Worth double.
Sacrifice Price **$3000**

SWINERTON & CO. LTD

620 BROUGHTON ST E 7181
Established 1890

FAIRFIELD—NEAR SEA

Good-class bungalow home consisting of hall, living-room with fireplace, dining-room with built-in buffet, kitchen, two bedrooms and room in basement. A well constructed home in excellent condition. Light floors. Duroid roof. Full high basement, hot-water heating. Glassed-in back porch with laundry tubs. Good kitchen range included. Immediate possession.
Price **$7350**
(Or near offer)

INVESTMENT

Large home rented as duplex, showing over 10% net revenue. $3,000 will handle. Price **$5250**

GOODSELL REALTY

122 PEMBERTON BLDG.
Phone E 2681 Res. G 1985

FINANCIAL SURVEY LIMITED

WATERFRONT PROPERTIES

GORGE AREA—Delightful six rooms and one acre **$18,500**
SAANICHTON—New four rooms, with two acres, $4,000 with large lot **$9,000**
And many others up to $60,000
E 1813

HOME AND REVENUE

Fairfield — $132.50 revenue monthly, plus five nice rooms for owner fully furnished. Attractive home, good district near Cook and Beacon Hill Park. Full basement, hot air. $5,250 will handle.

Contact P. G. Williams

REDUCED $1000 LAKE HILL

The owner says sell his 5-room stucco bungalow in this lovely location and has reduced price $1,000 for a quick sale. Fully modern, cabinet kitchen, Pembroke bathroom, a lovely home situated on two developed lots.
Reduced price **$7900**

Contact M. Braithwaite, Eves. G 6041

GORGE SPECIAL

Here is a lovely home in this popular district and the price is definitely right. Consists of living-room, 14 x 24, fireplace, dinette, oak floors, two spacious bedrooms with double closets, laundry and utility off gleaming cabinet kitchen. Full daylight basement with garage. Only two years old and on an excellent lot. This will soon be sold so see it today.
Full price (terms) **$7600**

Contact L. Birk—Eves. E 5787

HIGH GORGE—OIL-O-MATIC

Nearly new—Five-room stucco Oil-O-Matic hot-air piped heat. Very attractive house reasonably priced at **$7350**

K. C. McConnell—Eves. E 8307

HOLLYWOOD DISTRICT

Just what you're waiting for! Attractive, modern Spanish bungalow of 4 large bright rooms. Re-decorated inside and located just half a block from the sea. Full cement basement, hot air piped furnace and automatic hot water. $500 below market value at **$5600**

Contact R. W. Anderson, eve. G 6468

1224 GOVERNMENT STREET
E 1813 G 1344

GILLESPIE, HART & CO., LIMITED

$1500 Buys this SIX-ROOM BUNGALOW very suitable for rooming house, with basement and new furnace. A wonderful buy. Must be sold. Full price, $5,500

$8950 OAK BAY. Eight-room family home in excellent condition. Beautiful garden close to sea, school and bus.

See Mr. Beesley, Evenings, E 3825

$7850 OAK BAY. Five-room bungalow redecorated, new furnace, large rooms. On one of best streets.

$15,000 OAK BAY. Near Golf Course. Eight-room 15-year-old semi-bungalow, two bedrooms down and two up, two bathrooms. Oil-O-Matic hot-water heating. Electric range included. Really a beautiful home. THE BEST VALUE WE HAVE SEEN IN OAK BAY FOR A LONG TIME.

See Mr. Salmon, Evenings, G 1808

$3500 Cash buys new stucco bungalow with attractive floor plan, in Fairfield. Through hall, full-length windows in living-room. Full high basement, hot-air piped heat, wired for range. Has dining-nook, two bedrooms. N.H.A. mortgage of $4,500 at 4½%, payable $28.13 monthly. Immediate possession. To see is to believe.

GILLESPIE, HART & CO LIMITED

611 FORT STREET PHONE G 1141
Member of the Real Estate Board of Victoria, B.C.

LARGE REVENUE HIGH FORT ST.

One minute to the ... A substantial building containing one self-contained four-room suite, rent $40, two three-room suites sharing a bathroom, $63.50, single room and toilet, rent $25. Total $128.50. All suites unfurnished. Tenants supply own fuel. $7,150 will handle.
Full price **$6950**

Call Mr. Laing, Eves. E 4047

CITY

Ten minutes' walk to the City Hall. Five-room siding bungalow in excellent condition. Good plumbing. Living-room with fireplace. $2,000 cash, balance arranged. Full price **$4500**

Call Mr. Laing—Eves. E 4047

WALKING DISTANCE

Five-room bungalow with new Duroid roof. Recently decorated inside and out. No repairs needed. $1,750 down. Full price **$4750**

Call Mr. Hoyle

FAIRFIELD

At the corner of Moss and McKenzie Street is a fine-looking eight-room home very suitable for revenue which can be purchased, to close an estate, for **$7000**
Early possession. Terms can be arranged.

Call Mr. Reedhouse
Evenings, Colquitz 223 M

ISLAND INVESTMENT CO. LTD.

735 VIEW ST PHONE G 7146-7

PARKLAND PARADISE

Smart Mexican-type five-room stucco bungalow, ultra-modern. Large living-room with hardwood floor, tiled fireplace, two lovely large bedrooms with wall-to-wall carpets, large kitchen with breakfast bar and partitioned dinette, inlaid linoleum, utility room with laundry tubs, four-piece bathroom with curtains, ample clothes closets. Automatic oil heating. Attached garage, fully plastered. Ample built-in features. Large parkland lot. Terms

$9950

NEWSTEAD REALTY

NEWSTEAD BLDG.
734 FORT ST E 7184

WHY PAY RENT?

When $800 cash and $34 monthly buys this cozy three-room bungalow within walking distance.
Full price, only **$3950**

Financial Survey Limited

1224 GOVERNMENT STREET
E 1813 — E 4044

TWO IN FAIRFIELD

Excellent 6-room stucco bungalow with 3 bedrooms, large living-room with fireplace, guest-size dining-room, modern cabinet kitchen, full cement basement with hot-air heating and extra room. Garage. Well laid out grounds with flowers and fruit trees.
Price **$8250**

Neat 5-room siding bungalow with full cement basement, furnace, fireplace, light fir floors. Full-size lot in lawns and flowers. Garage. A very well-built and reasonably-priced home near BEACON HILL PARK.
Price **$6500**

HIGH QUADRA

Situated among sea homes ... lovely modern five-room stucco bungalow. Extra large dining and living-rooms, hardwood floors ... HALF CASH ... OR DISCOUNT FOR ALL CASH
Full price **$8400**

HOME AND REVENUE

NEAR OAK BAY JUNCTION—7-room semi-bungalow in good condition. Basement and furnace. Good garden in lawns and shade trees. Separate garage. AVERAGE REVENUE, $100 PER MONTH with 3 rooms and utility room for owner.
Price **$6950**

JUBILEE DISTRICT

A GOOD BUY IN A MODERN BUNGALOW consisting of 4 rooms and large dinette. Has oak floors, fireplace, Pembroke bathroom, attached garage and lune lot. $3,250 handles.
Full price **$6450**

4 ACRES—ROYAL OAK

$2,300 HANDLES, including home of 5 rooms. Sunroom and Pembroke bathroom itself on acre of orchard and garden. Chicken houses. Garage. Also 2-room ... Taxes $32 per year.
This is a steal at **$6300**

HOME AND INCOME

FAIRFIELD. Walking distance. Revenue $85 per month, including 3 rooms for owner. Double plumbing. Property in A 1 condition. THIS MAY BE WHAT YOU ARE LOOKING FOR.
Priced at **$6300**

½ ACRE—MODERN HOME

4-room California-style bungalow with attached garage. Built retired couple ... Lake Hill District.
Price **$5500**

McCANDLESS REALTY

844 FORT STREET PHONE E 6111
Evenings, Mr. Rogers, G 8806

L. M. ROSEVEAR & Co., Ltd.

GOOD HOME BUYS OAK BAY

In the popular Monterey School district, a modern stucco bungalow complete and up to date in every way. Comprising six rooms and bathroom, entrance hall, fireplace, oak floors, four-piece bathroom, tile sink, wired for electric range. Full cement basement. Oil-O-Matic heat, garage, laundry tubs, etc. Nice garden. Good surrounding homes. Early possession. Clear title. Low taxes.

PRICE $9950—TERMS

ONE-HALF CASH, BALANCE ARRANGED

Reasonable all-cash or term offers invited. Inspection by appointment.

OAK BAY

Near the Oak Bay High School, a well-built seven-room bungalow-type home complete with basement, furnace, garage, nice garden, etc. An ideal home for a family with school-age children. Immediate possession.

PRICE $8750—TERMS

ONE HALF CASH, BALANCE ARRANGED

Reasonable all-cash offers invited.

L. M. ROSEVEAR & CO. LTD.

114 ROYAL TRUST BLDG., 612 VIEW ST
PHONE G 6041

"THE BEST YEARS"

OF YOUR LIFE are waiting for you in this grand stucco bungalow of five rooms and breakfast nook in one of the finest ... in this area. Situated on ... slope with southern exposure, this home consists of through hall, large living-room with fireplace, dining-room, kitchen with breakfast nook, two lovely bedrooms, 4-piece bathroom. Hardwood floors throughout. There is a high full basement with hot air piped furnace and drive-in garage. Lot is 47 x 125 feet and offers limitless possibilities for landscaping. Taxes about $72. Easy terms at only **$8950**

First Come, First Served and This Is Exceptional Value—So Come Early!

Alf Duplaif—Eves. E 3060
Pat Nunn—Eves. E 6084

OAK BAY

Well constructed and well located stucco bungalow of five rooms with unfinished attic. Large living-room with oak floor and fireplace, dining-room, kitchen with tile sink, two bedrooms and bathroom. Full basement and drive-in garage **$9450**

REDUCED TO SELL

New bungalow, five rooms, consisting of large hall, living-room and dining-room, all with oak floors. Two large bedrooms and four-piece bathroom. Automatic oil heating, heatilator fireplace, copper plumbing, lino is laid in kitchen and utility room.
Price **$7850**

CABELDU & MAY, LTD

1012 BROAD ST E 7174

Within the half-mile circle on Douglas St. ... lot (corner). Old building. Going ... Call Reed Palmer for further particulars—Nights G 9607

VALLANCE & SAWYER LTD

G 6313 716 BROUGHTON G 3831

Susie Q. Smith
By Linda and Jerry Walter

"This is Bashful Bunny . . ."

FOR LIVING COMFORT SEE THESE OFFERINGS

$1400 DOWN

Balance at $30 per month. FULL PRICE $3,400. WHERE ELSE CAN YOU GET A FOUR-ROOM HOME, two bedrooms, bath, blinds and stove. SEEING IS BELIEVING. HAVE A LOOK.

RURAL HOME

NEW FOUR-ROOM shake bungalow. Taxes $36. Separate garage. Lovely view. TWO bedrooms. JUST THE THING FOR A NICE YOUNG COUPLE.
FULL PRICE **$4725**

EVENINGS Phone E 4877

$1700 DOWN

SIX-ROOM older-type home. Garage. Full basement, hot-air heating. Low taxes. Close to ... Reduced to sell quickly. Full price **$4250**

Charles Kirke—Colquitz 114X

OAKLANDS

Large FIVE ROOM bungalow. THREE bedrooms. Full basement, good garden, separate garage, 3-piece bath. Not an old place and well worth seeing at **$6000**

Mr. Williams—G 1822

JUBILEE DISTRICT

SIX good rooms; four bedrooms, has definite revenue possibilities. No basement, all floating and with house cabinet kitchen; 3-piece bath. Many good features included. Near hospital. Terms available.
FULL PRICE is **$5400**

Mr. Ostvan—E 1460

HOME AND REVENUE DISTINCTIVE

A new lovely two-story building. On first floor are two stores, modern and fine, leased to contented tenants. Upstairs is a five-room apartment of spacious rooms, coved ceilings, hardwood floors, cupboards, bathroom. A fine home. This is a property that should not be overlooked. Owner selling because of illness. Original price was $20,000, but now reduced for quick sale **$15,000**

ANOTHER REDUCED PRICE

This time it is a lovely FOUR-room home, fully insulated. Cove ceilings, styled for comfort. TWO bedrooms, closets and all appreciable fittings. Modern tile kitchen, hardwood floors. Separate garage. Beautiful landscaping. IT MUST BE SOLD. Price has been twice reduced, this time to take a loss. TERMS CAN BE ARRANGED.
FULL PRICE **$8250**

C. O. Hatch, G 4409

CAPITAL CITY REALTY

656 CORMORANT ST G 1582
EXPERIENCED CONSCIENTIOUS SERVICE

GEORGE RANDALL

"HILLSIDE DISTRICT"

We recommend this very attractive semi-bungalow placed in a high location and all in spotless condition. There are 5 rooms on main floor, large and beautifully decorated, with 2 fine rooms up. Owner agrees to include carpets and lino in sale. Full-size high basement with coal stoker furnace. Pretty garden lot. Taxes are low. Separate garage. Price has been reduced for quick sale **$7950**

"OAK BAY BUNGALOW"

Here is a dandy little bungalow, all newly painted and redecorated and is A 1 order throughout. There are 5 good-size rooms. Full basement with furnace and wash tubs. There is also a full-size lot for garden. If you can raise $2,000 we can deliver you this home with immediate possession, and balance may be paid monthly.
Price **$5950**

"JUBILEE DISTRICT"

This home is situated on one of our really good streets, all lined on each side with Laburnum trees. New bungalow with 5 grand rooms and utility room with wash tubs. Attached garage with large storage room above. The lot is 60 x 145, all nicely planted in vegetables, berries, various fruit trees, shrubs and flowers galore. Owner is compelled to move, acquiring much larger premises. So they set the price at only **$8000**

Still saying he must sell, will consider offer. Come in and make an offer at the value you consider fair.

GEORGE RANDALL

PHONE G 4100 1300 DOUGLAS ST

L. M Rosevear & Co., Ltd

FOR SALE ON EASY TERMS
IMMEDIATE POSSESSION

A well-built bungalow. Five rooms and bathroom. Full cement basement, fireplace, garage. All new plumbing fixtures. In A1 condition in and out. A nice large garden. Some fruit trees, berries, vegetable garden, etc. Low taxes (approx. $3 monthly). Nice quiet location in the Marigold district with Eight-cent bus fare. Why pay rent when you can purchase a good home on easy terms.

ONLY $4650—TERMS

First payment $1,500. Balance easy monthly payments. Less than regular rent.

L. M ROSEVEAR & CO LTD.

114 ROYAL TRUST BLDG. 612 VIEW ST
Telephone G 6041

THE B.C. LAND & INVESTMENT AGENCY, LTD.

(Over 85 Years in Real Estate)

DUPLEX OAK BAY

Exceptionally attractive six good rooms on ground floor for owner. Extra large living room. One very nice six-room suite rented for $85, also a three-room suite at $45 a month. Oil-O-Matic heat. Copper piping. Interior ... decorated in soft pastel shades and is in first-class shape, new ... plumbing. Taxes $100. Large ..., some trees.
Asking price **$16,800**

It is not often that a modern stucco bungalow with a landscaped garden of three lots comes on the market in Oak Bay. We have been favored with an exclusive listing of such a place. Bungalow has six very good rooms, the living-room is particularly large, three bedrooms. Hot water Oil-O-Matic heat. Excellent oak floors, lovely mahogany doors. Many fine flowering shrubs, shade and fruit trees.
Asking price **$15,500**

NEAR SEA

Oak Bay. Ideal family bungalow of the older type, but in very good repair. Well-built. Full cement basement, furnace. Nice garden. Close to sandy beach and school. Going for **$7350**

Please Ask for Mr. C. & V. Hagelsee

FOR RENT

Beautiful Oak Bay semi-bungalow, five bedrooms, two bathrooms, full basement, Oil-O-Matic heat ... Available for two years to responsible party.

GONZALES

Very attractive five-room bungalow less than ten years old, and convenient to school, park, beach and bus ... desirable ... kitchen ... OIL-O-MATIC ... basement with drive-in garage ... transferred ... immediate possession. Price **$8750**

FAIRFIELD

Very lovely white stucco ... ideal for a good sized ... to beach, bus and stores. Through hall plan with corner living-room, fireplace, full dining-room, kitchen with tile sink, three good bedrooms (or two and den). Pembroke bathroom with tile floor. Extra room in full basement and also furnace, room for ... water heating, laundry room ... and space for two cars. Immediate possession. Price **$10,500**

Please Ask for Mr. W. O. Cameron

JAMES BAY WALKING DISTANCE

A very cosy, neat and clean bungalow. Entrance hall, large bright living room with ... dining-room ... two large bedrooms. Full high basement and piped furnace. Nice garden.
Price **$8200**

HIGH SAANICH WITH VIEW

This property has a good location, high with view of Olympic Mountains. Close ... entrance and through hall, good large living-room, kitchen, utility room, four bedrooms and bathroom. Full basement. Worth investigating. Offered at **$7350**

NEAR ROYAL ROADS

A six-roomed bungalow with about three acres of land and chicken houses. Taxes $18. A buy at only **$6500**

Please Ask for Mr. Heine—Eves. E 0685

922 GOVERNMENT STREET G 4115
Member Real Estate Board of Victoria

THE CANADA HOME AND PROPERTY DISPLAY SALES

SOMETHING NEW IN SELLING SERVICE
636 FORT STREET E 6423

MORE GOOD LISTINGS LOOK THEM OVER

WATERFRONTAGE—Looking out to the open sea to this latest five-room bungalow set amongst the finest ... of rare shrubs and evergreens imaginable. Wall-to-wall carpet in living room, dining-room, hallway. Large sunroom that ... the full length of the house ... lovely stone ... to a modern home with full basement with furnace room. Oil-O-Matic. Immediate possession **$12,500**
(Or Offer)

REST HAVEN AREA SIDNEY—Something different here in this large ... home of 8 rooms. It is styled to blend well with the quiet, restful, secluded surroundings, comprising acre or so. Large living-room with panelled fireplace, large kitchen wired for power, with dinette off. Master bedroom with fireplace and two other fine bedrooms up. Three French doors leading off the upper story onto a large sundeck. Attached garage. Furnace pit and oil storage tank in. Extra large ... building, 30 x 50. Near the beach and bus.
Price **$10,500**

UPPER YATES ST.—An extra good revenue home. It has a big three-room suite for owner with a large living-room and modern kitchen. Five better-than-average bright and clean housekeeping rooms bring a revenue of $125. Everything in good condition. Full basement with furnace and automatic hot water. This is easy walking distance to town. Open to offers, near **$9000**

LANGFORD—A big roomy modern five-room stucco going at less than cost. Has a large living-room with unique built-in features and lighting. Good roomy dinette. Kitchen with large utility room off. Part basement and furnace. On a large lot with attached garage. This is really a good buy at **$5800**

COLQUITZ—A brand-new five-room stucco on a large corner lot. Attractive ... with ... down in the ... Oak floors in living-room and dining-room. Kitchen is latest with fluorescent lighting. Two very bright bedrooms. Six high basement with furnace and garage. Price **$9000**

FAIRFIELD—Another brand new stucco bungalow in a nice part of town. The large living-room, dining-room and hallway are finished in a very attractive style of tapestry plaster. Oak floors in all main rooms. Two big bedrooms. The kitchen has all aluminum cabinets, something new and different. Full basement with furnace, garage.
Price **$9995**

OFF DOUGLAS STREET—A very modern and compact four-room bungalow on a large lot. Living-room with fireplace, cove ceilings. Large kitchen with tiled sink and wired for power. Two good bedrooms. Full-size cement basement with garage, furnace and tubs. This is a good solid home and easy terms are offered at **$6500**

No Commissions Attached to Any of These Sales
WE ARE NOT REAL ESTATE AGENTS
Many More on Display

FIVE-ROOM STUCCO BUNGALOW

On the two-mile circle. French doors from sunporch to living-room, full basement with hot-air furnace and drive-in garage. Four-piece bathroom between bedrooms. Low taxes. Good garden with apples, pears and plum trees.
Full price **$5250**
B-511

H. W. MILLER & CO.

1000 GOVERNMENT ST Phone G 4001

$6500

Cozy five-room house on 3665 Bethune Avenue, Saanich, one block from bus. Good district. Selling to settle an estate.

PHONE E 1007

W. S. TULL

PEMBERTON, HOLMES

Real Values Since 1887

BEAUTIFUL—MODERN SECLUDED

One-half acre of land and an ultra-modern, beautifully planned 6-room stucco bungalow built of finest materials available and offered at a sacrifice price. Oil-O-Matic heat, full basement, attached garage. Living-room, dining-room, kitchen, two bedrooms, den and rumpus room. The value cannot be equaled in the city ... May be purchased with additional ... for nominal price **$13,500**

The house and two acres
Price **$14,600**

Please Ask for K. Lias or J. Cheesman, Evenings E 4306

BRENTWOOD COLLEGE WATERFRONT PROPERTIES

This firm has been commissioned to sell the above-mentioned properties as a unit or in part. There are several parcels of land, one very good home. Several excellent buildings. Some of the finest waterfrontage available on Saanich Peninsula. SEE MAP ELSEWHERE IN THIS NEWSPAPER.

For Details Please Call R. Lias or J. Cheesman, G 8124. Evenings E 4836

FAIRFIELD NEAR THE SEA SIX SPACIOUS ROOMS

Brilliant family home. Entrance hall, large living-room with open fireplace, built-in bookcases and desk. Large dining-room, good hardwood floors. Very large roomy kitchen and pantry with ample cupboard space. Utility room. Upstairs THREE BEDROOMS and bath. Boiler ... Oil-O-Matic heating. Automatic gas water heater. Large garage. Nice garden, fruit trees. IMMEDIATE POSSESSION.
Price only **$10,000**

For Appointment to View Please Call Vivian McLean, Eves. G 4867

SMALL DOWN PAYMENTS

$650 cash — Price $3,900. See small house at 1106 Hillside.

$1500 cash — Three-bedroom home, acreage, greenhouse and brooder houses.
Price **$8400**

Older-type duplex, James Bay. $1,500 cash handles. Price **$5250**

Esquimalt—Three-bedroom bungalow, older type. $1,500 cash. Price **$5600**

Contact Vance Hope, Evenings E 4306

JAMES BAY
NEAR PARLIAMENT BUILDINGS

Ten-roomed home with revenue. Five rooms down, two-piece bathroom. Five rooms up, three-piece bathroom. Gas piped to several rooms. Furnished except for owner's suite. Part cement basement, piped hot air furnace. Newly painted and redecorated. Price **$5950**
EXCLUSIVE LISTING

Please Call Mr. Mackenzie, Eves. E 2563

OAK BAY
FACING THE SEA

CHARMING residence on a large corner lot with a magnificent view of all the passing ships and the Olympic Mountains. Large entrance hall and sunroom, living-room, dining room, electric kitchen, five bedrooms (two down, three up), two bathrooms. Full cement basement, rumpus room, Chinaman's room with plumbing. Automatic coal stoker, two storage rooms. Double garage. Could be converted into a duplex. The location of this residence is hard to beat.
PRICE **$16,000**

Please Call Mr. Stepney, Evenings, E 2794
OAK BAY SPECIALIST

TWO AT $4200

FIVE ROOM OLDER-TYPE ESQUIMALT ... newly decorated. Duroid roof, one and half ... SEA VIEW.
PRICE **$4200**

SIX ROOMS, FERNWOOD, newly decorated ... new Duroid roof. Needs redecorating inside. Part basement.
Price **$4200**

Ask for Bus Caselton, Eves. E 6494

NEAR BUTCHART'S GARDENS

About three acres of land, beautifully treed and parklike gardens, fruit trees, etc. Bungalow of seven rooms with full high basement and furnace.
PRICE **$10,000**

For Further Particulars Please Ask for Mr. Bell

LIST WITH US FOR ACTION

Pemberton, Holmes, Ltd.

1002 GOVERNMENT ST
G 8124

HEISTERMAN — E 4161

NEW — $5250 — NEW

Three-room bungalow, attached garage. Large living room with fireplace and oak floors, cabinet kitchen, nice bedroom and 4-pce. bath. Large lot. Immediate possession. Must be sold.

N.H.A. — $7850 — N.H.A.

Near Oak Bay. An attractive, 5-room 5-year-old bungalow. Hardwood floors. Living, dining and through hall, cabinet kitchen, 2 lovely bedrooms and 4-pce. bath. Full basement. Drive-in garage. Laundry room and extra bedroom. Large lot. Taxes approx. $80.

LOVELY LAKE HILL 6 ROOMS ONE FLOOR

A beautiful bungalow just 3 years old and in perfect condition. Situated in a new subdivision with a good view of the mountains. A very attractive property at an attractive price. Good terms. Full price **$9975**

Mr. Wright—Eves., G 6797

HEISTERMAN & CO.

Established 1894
1121 BLANSHARD STREET PHONE E 4161
Evenings E 8838, G 6797

PRIVATE ISLAND

Near Sidney, 150 yards from mainland. Eight acres of lovely wooded island. There is a comfortable cottage which is fully furnished. Kitchen, living-room with good fireplace, one bedroom, 3-piece bathroom, two airs there is room for another bedroom. Good storage shed which could be converted, also extra storage space. Two wells with excellent water supply. There are two docks, one motor boat and one rowboat included. Lots of fuel. Wonderful views. Close to stores and bus. Ideal for Summer fishing home or all-year occupation. For one who loves peace and quietness, this is the place.
Terms. Price **$11,500**

FLEMING GARDNER CO.

207 SCOLLARD BLDG. G 7161
Night: Mr. Gardner, E 6697

CLOSE IN—SAANICH

A FINE SUBSTANTIAL HOME. Five rooms, hot water heat. Full basement. The garden is wonderful. Approx. ½ acre of beauty. Price reduced to **$6500**

CITY CLOSE IN. Orientals are especially invited to inspect this all-on-one-floor seven-room bungalow. NO BASEMENT. This is VALUABLE real property **$6500**

Call Mr. Russell, Nights, E 0836

VALLANCE & SAWYER LTD.

G 6313 716 BROUGHTON G 3831

CITY WALKING DISTANCE

5-room modern bungalow, large living-room with fireplace, dinette, cabinet kitchen, 2 bedrooms, 4-piece bathroom. Separate garage. Nice lot in fruit trees, flowers, etc. Included in the price is a near new oil cook stove. This home is in a real nice location. For quick sale. Easy terms. Full price **$6850**

Ask for Fred A. Kingsbott

CORDOVA BAY MARINE DRIVE WITH SEA VIEW

4-room modern bungalow. Large living-room 13 x 14 with fireplace, cabinet kitchen, 2 bedrooms, 3-piece bathroom. Full basement with hot-air furnace. Lot 70 x 150. Full price **$5500**

Also get in touch with me if you are looking for waterfront property in town or country. I might have just what you are looking for.

Ask for Fred A. Kingsbott

GORDON HEAD HOME

5-room stucco bungalow and utility room with laundry tubs. Large living room with fireplace, plate glass view windows, dinette, 2 twin-bed-size bedrooms, 1 single bedroom, 4-piece Pembroke bathroom, cabinet kitchen, full cement basement, hot-air furnace. Drive-in garage. ¾-acre lot, all under cultivation in lawns, rockery, bushes and trees, fruits. City light and water. Bus passes. Select neighborhood. Price **$11,000**

TRIPLEX — CLOSE IN

Three self-contained, one five-room and two four rooms. Will net $1,000 per annum. Price **$8400**

Ask for T. B. Monk

J. H. Whittome & Co., Ltd

801 GOVERNMENT STREET E 4251
Evenings E 1087
51 Years' Experience in Island Real Estate

H. A. HUMBER LTD.

Member Victoria Real Estate Board

$1500 CASH

Five-room bungalow and sun porch. Walking distance. Basement. Very nice condition. Good value at the price of **$5250**

$1600 CASH—4½-MILE CIRCLE

Three-bedroom bungalow. Cement basement. Excellent condition. Almost an acre of land **$4750**

CADBORO BAY, ONE BLOCK FROM BEACH

Attractive four-room bungalow with attached garage. Nice garden. Excellent condition **$6000**

$2500 CASH

Exceptional five-room stucco siding bungalow. Venetian blinds, nice living-room with fireplace, dining-room, cabinet kitchen, two bedrooms, utility room with wash tubs. Full cement basement, hot air, drive-in garage **$6850**

HIGH QUADRA OIL-O-MATIC

Very lovely modern five-room stucco bungalow. Best of condition. Large living-room with fireplace, dining-room, cabinet kitchen. Full cement basement, drive-in garage. Greatly reduced. Reasonable terms **$9950**

H. A. HUMBER LTD.

1220 BROAD ST PHONE E 3253
After Hours Call Mr. Bell, G 1030
Mr. Quincey, G 8104, Major Yardley, G 1054

ARTHUR E. HAYNES, LIMITED

CITY
$1500 CASH

Walking distance of city centre. A spacious "homey" home for the family. Not new but in really lovely condition. Three bedrooms, one with gas fireplace, large kitchen, living-room with fireplace, bathroom, utility room and pantry, gas range and modern oil range can be purchased for $300 extra. Also good furniture. This is nice accommodation for people working in the city, or a small family could cater to one or two paying guests. As low as $1,500 cash payment will be accepted from responsible people with balance monthly. Exclusive.
PRICE **$5500**

$2500 CASH

FERNWOOD — Quiet boulevarded street. Five-roomed bungalow with full basement, piped furnace and outside garage. This home is in perfect condition, newly decorated inside and outside. Nice garden with fruit trees. Good location and immediate possession. You will like this home. Price **$6500**

See us for good homes with reasonable cash payments. We have several listed with us.

Please ask for W. Jones, E 6363 evenings.

720 FORT STREET E 1082

HOLLYWOOD CRESCENT VIEW OF THE OCEAN

$7500—Family residence containing seven rooms—large living room, large dining-room and spacious entrance hall. Requires decorating but is priced accordingly for quick sale. Situated 1610 Hollywood Crescent. Possession June 1st. Phone for appointment to inspect.

GONZALES DISTRICT

$6950—Six rooms with full cement basement, furnace and separate garage. Newly decorated outside and in. Immediate possession and good buy at price asked.

HOME WITH ACREAGE

$8950—Eight-room dwelling in beautiful condition throughout. Five rooms on ground floor, 3 bedrooms and bathroom upstairs. 14 acres—8½ cleared, balance treed. Secluded location. Situated 7 miles from city. Taxes $48.

CEDAR HILL CROSSROAD

$8500—Delightful 5-room stucco residence with one acre of land in beautiful garden—fruit trees, etc. Lath and plastered basement, furnace. Attached garage. Exceptionally well situated in choice district.

ALEX G. HILL & CO.

626 VIEW STREET (Room 414) G 5761

FRASER BISCOE

"INVITES YOUR OFFER" AT ROYAL OAK

An attractive bungalow on an acre—good soil. There is a separate garage workshop and a good chicken house. A comfortable home with a pleasing garden surrounding. There is a large living-room, a modern kitchen with convenient dinette, two nice bedrooms and a utility room. The owner, leaving Victoria, invites your offer on this desirable well-located property.

"SEVEN MILES OUT"
(SMALL HOLDING)

Four acres with good garden possibilities and a splendid orchard. A very good six-room house, comprising living-room, dining-room, very large modern kitchen, sunroom and one bedroom down, two bedrooms up; also a rest-house, garage and small cottage. Low taxes. Price substantially reduced (terms) **$6500**

DEAL WITH CONFIDENCE AT

FRASER BISCOE

SINCE 1907
SERVICE WITH RELIABILITY
... COURTNEY STREET E 8412

78 HOUSES FOR SALE

KING REALTY

B
B E T
T

Means
"BUY ON EASY TERMS"

We Secure Homes With Modest Cash Payments

We Can Do It for You!

... all this cosy suburban property at a less. This five-room house with full basement and nearly one acre of garden, fruit trees, and chicken run at a full price of only . $4700

$1600 Down Will Handle It

See Mr. Mylrea

Do you want to buy a brand new bungalow on easy terms? We have several to offer you—

FOR INSTANCE

A lovely four-room—never been lived in—bungalow with full basement and drive-in garage on the edge of town. For only $5500

OFF OAK BAY AVENUE

Four-room stucco bungalow, hardwood floors, attached garage. Good garden. Quick possession. Terms. $8000

See Mr. Turner

ESQUIMALT

Five-room bungalow close to park, in good condition. Basement, hot-air heat. Separate garage. Terms. $6500

See Mr. Turner, Eves., G 8373

OLIVER STREET

Six-room bungalow on this nice street. Rumpus room in basement, oil heat, full basement and of stucco construction. Will give you some change from $10,000

Some Terms

See Mr. Roberts

Would you like to buy on easy terms a very comfortable five-room bungalow just one-half a block from sea and view. On a street called Beechwood. Full basement. This house is in spotless condition. If interested call

Mr. Roberts, above

Evenings, Sidney 38K

DOWNTOWN

One of the finest stocks of hardware and ... must be sold. Sacrificing at $3000

See Mr. Loeb

KING REALTY

1233 Government Street B 8131-6

Members of the Real Estate Board

RITHET—B4251

OUR 78th YEAR

3-MILE CIRCLE

4½ ACRES AND 3-BEDROOM BUNGALOW

Off Cedar Hill Crossroad with 300-ft. frontage on a good street. Modern 5-room bungalow comprising 3 good-sized bedrooms, large living-room with fireplace, bathroom, large kitchen with dining space and utility room. Separate garage, chicken house and brooder house. Property about half cleared, balance nicely treed, vegetable garden in and fruit trees. Suitable for subdivision or small holding. Taxes $38. Full price $7950

OAK BAY WINDSOR PARK

Splendid location, close to park, stores and bus. Compact stucco bungalow comprising entrance hall, charming living-room (22 ft. long), with dining-space and open fireplace, large kitchen with tiled sink, lots of cupboards, breakfast space and very nice outlook, two fine bedrooms with good closets, Pembroke bathroom. Full cement basement with a third full-size bedroom all lined and nicely finished containing built-in bunks, springs and mattresses like new. Full drive-in garage, laundry trays, furnace piped to all rooms. Built-in fruit cupboard. Oak floors. Coved ceilings. Three bearing fruit trees and property all fenced. Only 4 years old, built by present owner and occupied by adults only. Taxes $77. Excellent value. Exclusive listing. Quick possession $8950

Rithet Consolidated, Ltd.

Member Real Estate Board of Victoria

... FORT STREET PHONE B 4251

Evenings

Mr. Custance, E 7930. Mr. Levitt, G 6068. Mr. Selcher, G 3344

BERNARD & CO.
B 5316

CITY

EXCLUSIVE LISTING

Trim and attractive bungalow set in lovely secluded garden. Large living-room with fireplace, dining-room, oak floors, attractive kitchen, Pembroke bathroom, two bedrooms. Close to transportation. Price, including oil heater $6950

CITY

EXCLUSIVE LISTING

Immediate possession of this new and exceptionally well-constructed bungalow, comprising large living-room with fireplace, kitchen and dining space, two bedrooms and bathroom. Full cement basement, hot-air furnace, copper piping. $2,800 cash, balance at easy monthly terms. Price $6850

BERNARD & CO.

Member Real Estate Board of Victoria

... FORT STREET PHONE B 5316

Evenings, E 3900, E 3980

BEACON HILL PARK DISTRICT—Nice location near seafront. Attractive, well-built stucco bungalow of five rooms, full basement, hardwood floors in main rooms including guest bedroom. Has automatic heat and many other nice features. Price reduced to $9800

GORGE AREA—Naval officer transferred offers this property which should interest garden lovers or ex-prairie folk. Has four rooms down and three bedrooms upstairs. Hot-water heating and oak floors in living-room. Laundry tubs, etc. There are six lots, or would sell house with three lots. Abundance of fruit of all kinds. Possession in one month. Price on terms $6000

HAULTAIN DISTRICT—Owner leaving town must sell this well-built bungalow having five rooms on main floor and well finished bedroom in basement. Fully modern with full basement, furnace, etc. Some terms $6000

A. S. MILLER

1309 BLANSHARD STREET Empire 6633

OAK BAY AVENUE

IMMEDIATE POSSESSION of bungalow can be given by owner leaving for England. Living-room with fireplace, family-sized kitchen with breakfast nook, two bedrooms and bathroom. Good basement with extra room, furnace, garage. Nice garden, lawns and shade trees. Splendid location, on paved street. Price $6250

We have several rooming houses, close in, showing a good revenue if you are interested in this type of investment

RALPH H. WILSON

... PEMBERTON BLDG. PHONE E 9612

Evenings, G. J. Scott, G 2696

78 HOUSES FOR SALE

RIDINGS REALTY

102, 1218 BROAD ST. E 5721 or E 3082

1006 FAIRFIELD ROAD

EXCLUSIVE LISTING

$1,500 Cash and the balance at $40 per month including interest, will give you Vacant Possession of this dandy five-room bungalow. All rooms are a good size, and there is a good garden lot. Run out and see it then phone me quickly, as this will not last long at the full price of $4900

SECLUSION
3-MILE CIRCLE

With a beautiful 6-room ranch-style stucco bungalow on ⅔ acre of land. This bungalow is new—never been lived in, consisting of large entrance hall with cloak closet. Very large living-room, indirect lighting over a large tile fireplace, archway to family-size dining-room, all with oak floors. Bright cabinet kitchen, coffee bar and breakfast nook. 4-piece Pembroke bathroom. Large master bedroom with two clothes closets. Smaller bedroom with large clothes closet. Den in knotty pine with fireplace. Full cement basement, large rumpus room with fireplace. Oil-O-Matic, hot air, air-conditioning. On a full ⅔ acre in a good high location with breezeway and attached garage. Priced well below the cost of construction at $13,900

Please ask for Mr. Ridings

Evenings, B 4487

"REVENUE HOUSE"

This dandy 14-room revenue house is in excellent condition inside and out and is close to city centre. At present there is an income of $80.50 per month, which could be easily increased, and a 2-room suite for owner. There is double plumbing, also suite finished room in basement. Hot-water heated. Large corner lot 75x110. Fruit trees. Separate garage. Possession in 30 days. Low taxes. Can't be beaten. $6750

Please ask for Ray Smith

Evenings, B 7433

ESQUIMALT

Fully modern white siding bungalow situated on a nice quiet street a block from stores and bus. 4 large rooms and nook, full cement basement, H.W. heat and drive-in garage. Grounds are lovely in fruit trees and small fruits of all kinds. Also there is a good view of the sea. Taxes only $40. Price $7500

Please ask for Mr. Lupton

Evenings, B 3443

OAK BAY
(New)

One-half block from Beach Drive. A beautiful 6-room ranch-style stucco bungalow comprising of entrance hall with Parquet floors, wonderful living-room with tile and brick fireplace, huge windows and inlaid oak floors. Family-size dining-room. Marvelous kitchen with every modern convenience. Three good bedrooms with clothes closets. Full basement with Oil-O-Matic heat piped in all rooms plus air conditioning plant. Drive-in garage. Large lot in nice location. Full price $12,600

See this one!

Please ask for Johnny James

Evenings, E 7433

A. A. GREEN REALTY CO

604-608 GORDON STREET

SIDE OF COACH LINES E 0113

COLWOOD—NEW 4-room bungalow $3950

CITY—CLOSE IN 5-room bungalow, full basement $4750

BEACH DRIVE. Six-room bungalow, full basement $11,000

Ask for Mr. Pearson, Evenings, E 8878

CITY. Stucco bungalow, 4 rooms and basement $5900

DALLAS ROAD. Up-and-down DUPLEX $5950

FAIRFIELD. 4 large rooms and basement $6950

A. Laurenzier, evenings, B 8144

$1150 CASH. 4-room bungalow, SAANICH. Taxes $11. PRICE $3100

$1650 CASH. 4-room bungalow. Full basement. PRICE $4200

$1750 CASH, 3 rooms. Burnside. Clean. PRICE $4900

Evenings, Mr. Olson, G 4608

OAK BAY. Six rooms. FULL basement $5950

FAIRFIELD NEW STUCCO, modern 4-room and dinette. Full basement $7950

OAK BAY, 6 years old 5-room MODERN bungalow. Basement and furnace $8950

Evenings MR. GREEN, E 4116

FAIRFIELD ROOMING HOUSE

Eight-roomed rooming house right on Cook St. Partly furnished. Double plumbing. Two rooms for owner or caretaker. Exclusive listing. PRICE $7500

LANGFORD

Four-roomed furnished bungalow right on the lakefront. Private beach. Leigh Road. Exclusive listing. PRICE $4200

LOWER HILLSIDE

A five-roomed bungalow with a furnace and garage. Just right for someone who is employed in the mills and wants to be near his work. Exclusive listing. PRICE $3950

H. G. Dalby & Co. Ltd.

634 VIEW STREET PHONE E 6241

(Opp. T. Eaton's Side Entrance)

EVENINGS

E. G. Morley, G 6316

W. Dalby, Colwood 251 M

THE ROYAL TRUST CO

EXCHANGE—REAL ESTATE

Property in Ganges, Salt Spring Island, for one in Victoria. Delightful location on Scott Road, southern exposure, 8 acre with 200 feet of waterfrontage. Drilled well 120 feet, 1,000-gallon tank, gravity pressure, copper piping to house, electric pump. Separate garage. Cedar shake house, 1½ stories. Living-room 27 x 18, picture views, dining-room, kitchen, 1 bedroom and bathroom down, 2 bedrooms up. Patio. Hot-air furnace. House fully insulated. We have pictures of property.

EARLY POSSESSION

THE ROYAL TRUST COMPANY

1205 GOVERNMENT STREET E 4126

Member Real Estate Board of Victoria

SOOKE DISTRICT
"The Friendly Community"

I have a home for sale facing on Sooke River. This is a 4-room house, very large living-room with stone fireplace, two bedrooms, kitchen and bathroom. There is 4 acres in this property so there is ample room to build cabins; good swimming. This would be a profitable tourist proposition at the price of (terms) $6000

I also have many other suitable residences and commercial properties for sale.

WALTER CONDER

SOOKE, B.C. 19M, Sooke, 28K evenings

78 HOUSES FOR SALE

P. R. BROWN & SONS LTD.

ARTISTIC SAANICH HOME

Just outside city limits in a district of new homes. Handy to bus, store and schools. Here is a garden offering PERFECT SECLUSION with its expensive shrubs, ornamental and flowering trees, lawns, etc. The stucco bungalow of five splendid rooms shows careful planning, and the living-room with a fine open fireplace, is large enough to accommodate a baby grand piano. Basement with laundry tubs, hot-air furnace, also attached matching garage. This little property, with its Old World garden and graceful home, combines both dignity and charm and is sure to appeal ... in splendid condition. Clear title. Taxes about $68. Some terms arranged. Price $8750

Please Contact Mr. Frisk, Evenings, G 0418

DECIDED SNAP
WILKINSON ROAD AREA

This is a very well-constructed home, built to owner's specifications, with living-room, bedroom, kitchen, utility room and bathroom, separate garage, situated on a nice lot, all fenced and close to bus. A wonderful little home for a retired couple. Terms can be arranged. Price $5750

Please Contact A. M. Miller, Evenings, G 8314

HILLSIDE AVENUE

Two-story 7-room house. Four rooms up. Divided into two suites, revenue $57. 3 rooms down for owner, two bathrooms. This price includes lino, Venetian blinds and certain furniture, oil-burning stove and a heater and stove in each suite. Outside garage, workshop. Good garden on a double lot. $3,000 cash, balance at $40 per month. Price $5700

Please call Mr. Burton Jr., Evenings, B 1201

4-ROOM STUCCO

Neat, clean, well-constructed four-room stucco bungalow situated in Saanich three-mile circle on large garden lot with separate garage. Large living-room with oak flooring and fireplace, four-piece Pembroke bathroom and tile sink in good-size kitchen. Oil range and oil heater included with vacant possession. This is a very attractive little home which can be purchased with half cash. Price $6000

Ask for Mr. Downey, Evenings, B 8657

NEW SUBDIVISION

We are appointed agents for a new high-class subdivision in the popular Gorge-Craigflower district. Some lots have an actual waterfrontage of over 60 feet on the beautiful Gorge waters and are proportionately deep. Electric light and city water available. Property is nicely treed. Please phone office for further information.

SEE OUR WINDOW DISPLAY FOR FURTHER GOOD BUYS

Have Clients Waiting for Dwellings in All Price Ranges

Your Listings Will Be Appreciated and Will Receive Special Attention

P. R. BROWN & SONS LTD.

Established 1886

Member Real Estate Board of Victoria

1112 BROAD ST PHONE G 7171

THE ROYAL TRUST COMPANY

OAK BAY

A sunny family home very convenient location, southeastern exposure.

Eight rooms, large living-room, dining-room, den, pantry and modern cabinet kitchen. THREE bedrooms, bathroom and dressing-room.

Full basement, hot-air heating, automatic gas domestic hot-water heater.

Separate garage. Taxes $78.

May we show you this property?

EARLY POSSESSION

PRICE $8,750

OAK BAY

Six-room semi-bungalow.

Ideal situation for young family being close to transportation, shopping centre, beach and school.

Very compact home built on the side entrance through-hall plan. Attractive living-room, well-planned kitchen with large breakfast nook.

Main bedroom and bathroom. Second bedroom, readily convertible to dining-room if desired.

Concealed stairs to two bedrooms up.

Full cement basement, hot air furnace.

PRICE $10,500

CHARMING SEVEN-ROOM SEMI-BUNGALOW

All the pleasures of living in the country yet only three miles from the city centre. The house is delightfully situated among the trees, set well back from the road. Approximately nine years old. Well built and modern in all respects.

Spacious entrance hall with open stairway to large bedroom and bathroom up. Most attractive living-room with bright sunroom off, full size dining-room, modern well-planned kitchen, tile sink and wired for electric range. Two good bedrooms and bathroom. Full cement basement with automatic coal stoker and drive-in garage.

EARLY POSSESSION

PRICE $13,500

THE ROYAL TRUST COMPANY

1205 GOVERNMENT ST E 4126

Member Real Estate Board of Victoria

A MUST
OAK BAY

Designed for comfortable living, this home has an atmosphere that cannot be surpassed in Oak Bay, surrounded by modern better-class residences in an area that is distinctive by the quiet, well-treed street that has a restful air seldom found in our beautiful city that has expanded in a congested appearance in many places.

This modern stucco home has three nice bedrooms, large bathroom with built-in features, very modern kitchen and laundry room, large dining-room, a grand-size living-room, ALL ON ONE FLOOR. Needless to say it embodies hardwood floors and hot-water heating. A real full basement that has a rumpus room and den, also dandy workshop, separate plumbing. The drive in garage is in the rear, the gardens are nicely hedged and we do not over-emphasize when we say you cannot replace this home at the price asked. An urgent sale is required so let us show it to you. No obligations. Thank you.

GEORGE RANDALL

1306 DOUGLAS ST PHONE G 6169

LLOYD'S

REAL ESTATE AND INSURANCE

1008 BLANSHARD ST VICTORIA, B.C.

G 3611 — PHONES — E 6133

$4500 OR NEAR OFFER on this 5-room bungalow with two lots in Esquimalt. Sun porch and garage. Low taxes.

$7600 For this spotlessly clean, well-planned four-room bungalow plus utility room. This is situated in Oak Bay on the bus line. Fine garden with lawns at front and rear. Taxes $36 a year.

$12,600 For this lovely home just off Beach Drive. ⅓ acre of beautiful rock gardens and choice shrubs. This home has 5 large rooms and an extra room in the basement. Hot-water heated with coal stoker. Greenhouse and garage. Marvelous view from the sun deck of Trial Island and adjacent waters. This property is protected from the prevailing winds and is very secluded. Phone us for appointment to view.

78 HOUSES FOR SALE

JOHNSTON & CO., LTD.

EST'D 1881

COMPLETE INSURANCE SERVICE

TWO THAT ARE BRAND NEW

SELECT RICHMOND AREA—Reduced $500—Beautiful NEW little bungalow of 4 rooms and dinette. Oak floors, full basement, and matching garage. The two bedrooms have "Big" and "Bar" closets. De luxe 4-piece bath. Lovely grounds. Convenient terms. Now only $8250

Mr. Dickie—Nights, E 3040

$1,500 DOWN—4-room family home with ... one of the best listings we have had for some time. Quick action will be needed on this. Full price $8450

Please Phone for Appointment to View

Nights, G 0727

CLOSE IN
HAVE YOU $1500 TO HANDLE A BARGAIN?

5-room siding semi-bungalow plus another small room, full basement with good hot-air piped furnace, electric automatic hot-water heater, nice 3-piece bath, kitchen wired for range. Clean and tastefully decorated, floor coverings throughout. Low taxes, fruit trees. Full price only $4650

VIEW LOT, 100 x 300 FEET

Situated on high ground in NEWLY DEVELOPED subdivision of ESQUIMALT. Unobstructed view in every direction. This is the last lot in this area. Price $1500

REVENUE — REVENUE REVENUE

For the man who is handy at painting and decorating. This home of 7 rooms situated in the JAMES BAY AREA. Has an upstairs that could be turned into REVENUE. Offered for a exceeding time at the low price of $3500

Nights, G 0727

CAN YOU RECOGNIZE VALUE? I doubt it. But here's your chance. JAMES BAY, 8-room older home with 6 cuts of good plumbing. Large rooms, nice lot, one block from the bus, 4 minutes from the Parliament Buildings, one minute from the sea. High part basement. Built like a battleship and sound. For any kind of close-in revenue, it's a buy. Executors selling $5500

Mr. Dickie—Nights, E 3040

RICHMOND — Stately, 7-room, OIL-O-MATIC, 2-story home with extra form and extra plumbing in the basement. Separate garage with workshop and hideaway study. Beautiful garden, 4 bedrooms and sunroom upstairs. All in lovely shape. Reduced for quick sale $9450

Member Real Estate Board of Victoria

1218 BROAD STREET

Day Phones E 5308 - B 5241

Night Phones E 3040 - G 0727

EVERGREEN REAL ESTATE LTD.
SEABOARD REALTY

614 GOVERNMENT STREET

G 4013 — E 1854

$3000 DOWN in ESQUIMALT, WITH A LOVELY MARINE VIEW. Four-room stucco bungalow with utility room and fully modern in every respect. Seven-foot basement with tubs and drive-in garage. Close to bus, school, transportation. FULL PRICE $7750

$4750 —REDUCED FOR QUICK SALE NEAR CENTRAL PARK, and WITHIN WALKING DISTANCE OF THE CITY. Nice four-room bungalow consisting of living-room with fireplace, 2 bedrooms, cabinet kitchen with nook, and bathroom. Combination electric and wood stove included in price. Low taxes.

$5500 —OFF OAK BAY AVE. In the CITY. A charming home for two people. Attractive living-room with stone fireplace and hardwood floor. Modern cabinet kitchen, bedroom, bathroom. Separate garage. Located on nice lot with beautiful garden, lawns, etc.

$6950 —FAIRFIELD. Six-room home in a most desirable location and all freshly decorated. Entrance hall with closet, large living-room with fireplace, dining-room and kitchen, 3 bedrooms and bath up. Full cement basement with new hot-air furnace. Separate garage. Lovely grounds. VERY ATTRACTIVE.

Evenings, B. O. Winter, E 6308; C. L. Anderson, F 3413; T. Waters, Jerry Bell

OAK BAY
FOUL BAY ROAD
OIL-O-MATIC

THIS THREE BEDROOM HOUSE MUST BE SOLD. Owners have left Victoria. Very spacious living room overlooking sea, wonderful views, guest-size dining-room, den, master bedroom with Pembroke bathroom down, two bedrooms upstairs. Modern kitchen with gas range included. Oil-O-Matic heating, garage. Generous terms arranged. Price or offer $13,000

OAK BAY
SOUTH OF THE AVENUE

EIGHT-YEAR-OLD STUCCO BUNGALOW WITH THREE BEDROOMS. Through entrance hall, living-room 16 x 11, guest-size dining-room, kitchen with laundry room off, large bedroom and Pembroke bathroom downstairs. Two large bright bedrooms upstairs. Full basement. Good secluded garden. PRICE $11,500

FAIRFIELD
AUTOMATIC OIL HEATING

WELL-BUILT 5-ROOM STUCCO BUNGALOW. Spacious entrance hall, large living room with fireplace, dinette, two bedrooms with large clothes closets, 4-piece Pembroke bathroom, cabinet kitchen, ... also large utility room. Hardwood floors in main rooms. House fully insulated. PRICE $8750

LEACH & SPARKS

1116 BLANSHARD STREET B 4117

Evenings, Mr. Day, G 3007

MARA, BATE & CO., LTD.

(SERVING VICTORIA SINCE 1887)

TWO LOTS ON BEACH DRIVE

Fully modern, really attractive six-room home. Well-kept pretty garden with magnificent sea view. Possession in September. Taxes $80. $11,000

Ask for Mr. Hughes

Evenings, Phone E 7030

WILL TAKE SMALL HOME IN TRADE

Attractive six-room bungalow in exclusive area. Three bedrooms all on one floor. Oil-O-Matic heat. Separate garage. Will consider smaller home as part payment $12,000

Ask for Mr. Mathewson

Evenings, Phone G 3680

MARA, BATE & CO., LTD.

Member Real Estate Board of Victoria

616 VIEW STREET PHONE E 7130

FAIRFIELD DISTRICT
Near the Sea

$5200 HANDLES seven-roomed ranch-type bungalow. Three bedrooms. Open for inspection.

CALL RALPH G 2349

Day or Evening

78 HOUSES FOR SALE

KER & STEPHENSON LTD.

SEE TODAY'S HOME SPECIAL

LAKE HILL DISTRICT

One acre of fertile well-cultivated soil, suitable for bulbs. Has good orchard with fruit and nut trees. The five-room house on property is in spotless condition, and has hardwood floors, cement basement. Also poultry house and small greenhouse on land. Full price only $7600

FAIRFIELD

This is a fine Fairfield home. Has through hall, living-room, den, kitchen, THREE BEDROOMS and bathroom. It's a NEW stucco house, with hardwood floors and fireplace in living-room. Full cement basement with H.A. heat. Garage under. Copper piping. This home is insulated. A wonderful buy for the price $9750

OAK BAY

Here is a stucco bungalow in Oak Bay, built just prior to the war. Has living-room, dining-room, kitchen, two bedrooms and a knotty-pine finished den. Living-room has built-in bookcases. Four-piece bathroom in this home. Full cement basement has extra bedroom and laundry room. Separate garage. Garden is landscaped and has vegetables. EARLY POSSESSION, with full price $10,000

SEAFRONT RESIDENCE

Situated in Oak Bay on the sea is this large rambling bungalow. About 15 years old and consists of spacious living-room, den, kitchen, two bedrooms and a bathroom. Through hall. Hardwood floors in this home and plate-glass windows. Copper siding. Basement has room finished in knotty-pine, and there is HOT-WATER OIL HEATING. Attached garage. A patio with outdoor fireplace completes this lovely home. See this beautiful seafront residence. Price is very reasonable for such a home $18,500

KER & STEPHENSON LTD.

Member Real Estate Board of Victoria

909 GOV'T G 4131

NIGHT PHONES

B 3873 — E 6618 — G 0818

HAGAR'S

SEAFRONT

This unusual and attractive home of 7 rooms is situated in a unique location for those who want to live by the sea and yet be close to Victoria. Large living-room with fireplace. Dining-room. Modern kitchen and bathroom. 4 bedrooms and sunroom. Oil-O-Matic heating. Magnificent views of the sea and mountains and a fine sandy beach at your door. Inspection by appointment only $12,600

WATERFRONT

Seclusion. Attractive 6-room bungalow situated on 1 acre of sheltered property with a nice view and southern exposure. Large living-room with fireplace, dinette, kitchen, 3 bedrooms and bathroom. Basement with hot air furnace. Good land as well as some lovely trees which would interest those wanting seclusion close to Victoria. Terms may be had. Exclusive $9500

MODERN BUNGALOW WITH 1 ACRE

Compact white siding bungalow consisting of living-room with fireplace, dining-room, electric kitchen, bedroom and modern bathroom. Good land, some fruit trees. Four-mile circle. Immediate possession $6300

CITY — CLOSE IN

Well-built, older-type family home of 7 rooms. Good basement. Good convenient location and would convert easily into income property. Full price $5250

($7,000 down)

HAGAR & SWAYNE LTD

VIEW AT BROAD G 1121-2

Evenings G 8801

Member Real Estate Board of Victoria

CRAIG'S BETTER BUYS

LAKE HILL

Situated in the best residential district of Lake Hill surrounded with new homes, also two lots with scattered oaks and a high location. This attractive stucco bungalow with large living-room, two good-sized bedrooms, Pembroke bathroom and cabinet kitchen. Also full basement and separate garage. First time offered for sale. Price $7350

OAKLANDS

Nice stucco bungalow on a good garden lot. Bungalow comprises L.R. with F.P., two bedrooms, 3-piece bathroom, bright kitchen with Tile-Tex floor and wired for range. Concealed stairway to attic which has a boy's room and space for another. Full basement and furnace. Price $6300

MILLSTREAM
16 ACRES

This 16 acres of natural woodlands with dogwood and small timber with picturesque Millstream winding its way through the centre of the property would make you the grandest home. There is a well-built modern stucco bungalow comprising L.R. with F.P., 2 bedrooms, modern kitchen and nook, Pembroke bathroom, attached garage. Living-room is very spacious and covered with wall-to-wall carpet. Live here and enjoy fishing in your own stream. And it's only a little over a mile from Langford. Priced right at $10,500

HOWARD B. CRAIG

Member of the Real Estate Board

CORNER VIEW AND QUADRA

OFFICE: G 2833 EVENINGS, G 1210

SEA VIEW

Up-and-down duplex, two four-room self-contained suites with separate entrances. Living-room with open fireplace, kitchen, two bedrooms and 3-piece bath. Possession to owner's suite in two weeks. Price $5950

Please Ask for Mr. Coles

VICTORIA WEST

Seven-room family home, entrance hall, living-room, dining-room, kitchen, 4 bedrooms and 3-piece bathroom. Hot-air furnace, separate garage. Low down payment with balance as rent. Full price only $5800

FAIRFIELD

New 5-room white stucco bungalow consisting of entrance hall, large living-room with fireplace, two large bedrooms, cabinet kitchen and 4-piece Pembroke bathroom. Hardwood floors. Full basement with hot-air furnace. Lovely corner lot and separate matching garage. Terms $8250

Please Ask for Mr. Vint, Evenings, B 6014

TODER & VINT REALTY LIMITED

217 CENTRAL BLDG. G 3041

Formerly DeMacdonald & Toder Realty

78 HOUSES FOR SALE

HICKS & FARRANT REALTY

1710 DOUGLAS STREET

(Parking No Problem)

OPP. B.E.C. STORE PHONE B 8104

OAK BAY

Close to Willows Beach and shopping centre. Six-room stucco semi-bungalow eight years old consisting of living-room, dining-room, cabinet kitchen with nook, 3 good-sized bedrooms, full cement basement, drive-in garage, hot water heat, nice garden with shrubs and fruit trees. Price $11,000

SMALL GROCERY STORE WITH LIVING QUARTERS

Three rooms, immediate possession, good location. Full price $3300

Half Cash

Ask for Mr. Fiddick—Albion 122 Y, Eves.

DO YOU LIKE FISHING AND HUNTING?

The answer is a busy executive's hard day at the office. This is a new, large 5-room stucco bungalow, plus utility. Built right on a river with brook trout year around and deer and other game on 16 acres, 14 miles from city. This is a cute little secluded home. Full price $10,500

Ask for Mr. Hicks

CEDAR HILL DISTRICT
$1500 Down—Balance $30 Per Month

Five-room house, vacant, 3-piece bathroom, fruit trees, small chicken house, close to school. Bus passes door. Full price $4200

Ask for Mr. Fiddick, Albion 122 Y, Eves.

A GOOD HOME
In Lovely View Royal

This is a ... rooms plus three-... in basement right close to the sea, surrounded by nearly all new homes. You can't go wrong in buying this. The value is exceptional. Full price $7950

Ask For Mr. Hicks

$1500 DOWN

Five-room house, 3-piece bathroom, immediate possession. Close in. Large garden, all kinds fruits. Full price $3500

HURRY, HURRY, FOR THIS ONE

Ask for Mr. Fiddick, Albion 122 Y, Eves.

EXCELLENT SEA VIEW

Hot water heated 5-room bungalow ... surrounded by fine homes ... well-built ... and ... living-room ... modern ... through hall ... 4-piece ... bathroom ... attached garage. Full price $15,000

Ask for Mr. Clarke—Eves. E 1374

HICKS & FARRANT REALTY

CENTRAL REALTY

719 VIEW STREET PHONE E 2187

DREAM BUNGALOW

Cute Hollywood style two-year-old bungalow. Ultra-modern living-room with angle fireplace, master bedroom, another bedroom, modern kitchen and bathroom. Attached matching garage. Many unique features and situated on half acre in lawns, rockeries, shade trees, etc. Within three-mile circle. Must be seen to be appreciated. Full price while it lasts $5500

HOT-WATER HEAT

Situated on Tattersal Drive among other lovely homes is this pretty stucco bungalow of five nice rooms and bath. Full basement with drive-in garage, furnace and laundry tubs. The property is a picture in lawns, pool, shrubberies and a grand vegetable garden with a variety of fruit trees. Full price, terms if desired $7950

SOUNDS TOO GOOD TO BE TRUE
$500 CASH
READ THIS

But it is true, the owner is anxious to get going and has instructed us to sell his grand six-roomed stucco bungalow with a down payment of $500. Situated on the Highway in View Royal, and consisting of four lovely rooms and a small sewing room on the main floor. Concealed stair to two partly finished bedrooms up. Full basement with furnace, tubs, etc. Separate garage and a nice large lot. Ideal for some rentals in the tourist trade, as this home is in close proximity to auto courts. This is a chance of a lifetime with payments on the balance set at $110 per month. The full price is $7950

Evenings, Mr. McAdams, G 3130

VERNON MARTIN & CO LIMITED

... VIEW STREET B 4344

HIGH QUADRA

6-room stucco bungalow, large living-room, ultra-modern kitchen with breakfast nook and utility room. Oak floors in living-room. This is a dandy little bungalow with Bendix electric washer and automatic electric hot water. 2 lovely bedrooms and 4-piece bathroom. Let us show you this one right now. Price $6950

(Listing 331)

Ask for Mr. Bowrow

TERMS—N.H.A.

$7,000 down and $50 per month will handle this new N.H.A.-built stucco bungalow. Comprises through hall, living-room with fireplace, dinette, cabinet kitchen wired for range, two bedrooms and four-piece bathroom on main floor. There is a high cement basement with hot-air piped heating. A finished rumpus room with fireplace and a finished bedroom. The lot is large and the location good. Full price $9100

(Listing 1301)

Ask for Mr. Clarke, G 4630

DEEP COVE

Close to and overlooking the water, living-room, two bedrooms, kitchen, pantry, good water supply. Situated on lot 100x180. A lovely summer home and an ideal location. For quick sale $2750

Ten rooms, giving revenue of $130 per month and leaving ... for owner. Large double corner lot with fruit trees and good garden. Further particulars at our office. Terms arranged. Price $9450

(Exclusive Listings)

Evenings, Mr. Crawford, G 3630

N. H. CAUFIELD

304 PEMBERTON BLDG. E 9923

DON'T OVERLOOK THIS ONE
GONZALES (Near the Water)

Combination living-room-dining-room 24 x 12, two large bedrooms, three-piece bathroom, spacious kitchen with breakfast nook. Full cement basement with extra room, hot air furnace, good garden lot. All in good condition. New Duroid roof. Cannot be equaled at this price $5550

Please Call Mr. Hawks, B 7169

Evenings, B 2661

HAWKES FOSTER, LTD.

1610 DOUGLAS ST

78 HOUSES FOR SALE

BOORMAN'S

OAK BAY

EXCLUSIVE LISTING

Consider this for value and comfort. SITUATED IN THE WILLOWS DISTRICT. FIVE LARGE ROOMS (floor area 1,360 sq. ft.). RECENTLY COMPLETED OF BEST MATERIALS. OIL-O-MATIC HEATING AND HOUSE INSULATED. OAK FLOORS IN MAIN ROOMS. TILE FLOORING IN KITCHEN AND BATHROOM. KITCHEN WIRED FOR ELECTRIC RANGE. LAUNDRY ROOM IN BASEMENT. BASEMENT ROUGHED FOR EXTRA PLUMBING. ... IN PLUS MANY OTHER ATTRACTIVE FEATURES. Clear title or terms. PRICE $11,500

For further particulars please call Mr. J. S. Boorman, evenings, B 5036

QUADRA WAY

ATTRACTIVE EIGHT-YEAR-OLD BUNGALOW situated on a quiet street. Living-room with heat-i-lator fireplace and oak floor, one large bedroom with one slightly smaller (at present used as a den), kitchen with nook, utility room. Attached garage. Beautiful garden with fruit trees. Low taxes. Clear title or terms. PRICE $6500

Evenings phone Mr. J. B. Boorman, B 5036

OAK BAY—$9450

Fourteen years old. BEAUTIFULLY BUILT SIX ROOM BUNGALOW with oil hot-air heat and connoisseur's garden. One block from sea, school and stores and very well served by bus routes. Beautiful oak floors, wall-to-wall carpeting, glazed tile bathroom. Laundry room, maid's bedroom and toilet in basement. This is excellent value.

For further information please phone Mr. Berrington, E 3330

GORGE

NICE LOCATION

A brand new attractive bungalow of five rooms. Large living-room with hardwood floors and open fireplace, dinette, grand kitchen off which is a good-size laundry room. Two beautiful bedrooms and a Pembroke bathroom. A real buy at $6825

For ... Phone ...

MOUNT TOLMIE

EXCLUSIVE

1—Two years old
2—Five-room stucco bungalow
3—Hot-water heat
4—Living-room 18 x 14
5—Bedrooms, 12-ft. square and 12-ft. square
6—Plate glass windows 8-ft. 6-ins. and 5-ft. 6-ins.
7—Kitchen wired for electric range and fitted for all appliances
8—Separate garage
9—Venetian blinds, bright tasteful interior decoration

A CHARMING HOUSE DESIGNED FOR EASY LIVING

All this and the location for the very remarkable price of $8000

Please Phone Mr. Berrington

Boorman Investment Co. Limited

624 VIEW ST PHONE E 3132, B 5642

Member Real Estate Board of Victoria

VICTORIA REALTY

723 YATES STREET PHONE B 4164

GORGE

Nearly-new five-room stucco bungalow situated on beautifully landscaped lot. Full basement, furnace, garage, laundry tubs, etc. Must be seen to be appreciated. Price with some terms available $8500

Call Mr. Christensen, Evenings, B 6496

HIGH QUADRA

STUCCO FOUR-ROOM BUNGALOW—High location with view. Through hall plan, living-room with fireplace, two bedrooms, full basement, hot-air heating. Big garden lot and separate garage. Possession 30 days. Full price $7350

Ask for Mr. Burrough

Evenings, G 1813

GORGE

A beautiful 6 room stucco home on a lovely modern street. Living-room is large with very large front window, also fireplace and lovely hardwood floor. Two nice bedrooms, 4-piece bath and a lovely large modern cabinet kitchen plus breakfast nook. Off kitchen is utility room with laundry tubs. This home must be seen to be appreciated. Can be seen at any time. Price $6400

Call Mr. Begon, Evenings, B 3490

GORDON HEAD

FIVE-ROOM STUCCO BUNGALOW and FOUR ACRES all in small fruits. Price $12,000. Owner will consider house in Oak Bay as part payment.

Call Mr. Clark, Evenings, B 6097

HOMES OUR SPECIALTY

FAIRFIELD

Five-room stucco bungalow, modern in every respect. Basement, furnace. About 14 years old. Price on terms $7850

GORGE

Real nice 4-room home. High location. Close to transportation. Large lot. A good buy at $4750

Terms arranged.

VERY CLOSE IN

4 Room home in A1 condition. 2 bedrooms and bath on. Large kitchen, living-room, dining-room down. Full basement, furnace. Price $5500

Terms arranged

LANGFORD

5 Rooms and utility room. Fruit trees, almost half acre of ground. A snap at $5000

6 Good rooming houses for sale in good location. Good revenue and the price is right. Price and information at the office only.

THE CITY BROKERAGE

1614 BLANSHARD STREET G 8625

SOOKE WATERFRONT

$5500—A very comfortable 4-roomed bungalow, concrete garage and chicken house. About a third of an acre of land in fruits, berries, shrubs, etc. 90' of lovely beach with private wharf, year round safe anchorage. All kinds of sea foods available at your front door.

MARIGOLD

$4700—Four rooms in this well-constructed bungalow and only two blocks from transportation. Two lots in garden, berries and fruit trees. Low taxes.

APARTMENT — FAIRFIELD

$22,000—10 in suites in this stucco block which definitely is not a conversion. This is undoubtedly one of the best locations in the city. Each suite has a modern gas range and hot and cold water. The building is in perfect condition and is heated with an Oil-O-Matic hot-water system. Possession of a 4-room suite available if desired. This property shows large returns on low controlled rentals.

ALTON & FLEMING

1000 BLANSHARD STREET

PHONE G 3113

78 HOUSES FOR SALE

FRASER BISCOE OFFERS

"A SMALL HOME"
(Bordering on Oak Bay)

The entrance hall enters into a pleasant living-room with fireplace. Bright and convenient kitchen, lots of cupboard space. Two bedrooms and bathroom with Pembroke-type fittings. Attached garage, utility room. This house is the answer for the couple wanting a modern home with few steps and an easy-to-look-after floor plan. Price $5950

"PICTURE BUNGALOW"
WITH ...

Well-constructed four-room bungalow—Tudor-style front. In a most attractive garden setting. Good-sized living room with fireplace, bright kitchen and dinette. Small fruits and young bearing trees. Offered for sale as owner is ... in the country. Price $6850

DEAL WITH CONFIDENCE AT

FRASER BISCOE'S

Since 1907

"Service With Reliability"

600 COURTNEY ST E 8613

HIGH QUADRA
SEE IT FOR YOURSELF

LARGE FIVE-ROOM BUNGALOW excellently situated ... view of Olympics and Sooke Hills. Very reasonable ... basement. Drive by it at 3781 Wilkinson Crescent (one block from Falmouth off Quadra). Can be seen throughout by appointment. Full price only $11,000

Please Ask for Mr. ... Smith

MEHAREY & CO., LTD.

632 VIEW STREET PHONE E 1187

THE YORKSHIRE

AND PACIFIC SECURITIES LTD

121 FORT STREET PHONE E 7106

Evenings, E 1005

OAK BAY

If you are looking for a six room stucco bungalow in Oak Bay for under $10,000, ring YORKSHIRE E 7106. We have several with basements and OIL-O-MATIC HEATING.

$1700 CASH

Full price $6,300, a six room bungalow, good district.

WITH EXCELLENT VIEW
$1400 DOWN $1400

$3700 A very fine buy in a three-room bungalow with basement. Splendid view of country ... bus and shopping nearby. Large living room, fireplace and dining nook. Kitchen and bath. Plenty of storage ... Furnace, separate garage and taxes $18. Please call Mr. Patrick, B 2191, Eves., G 8941.

HAWKES FOSTER, LTD.

1610 DOUGLAS STREET

MARIGOLD

$6300 New ... and utility. Attached garage. Entrance hall. Fireplace in living-room. Pembroke bath off central hall. Two good bedrooms, coved ceilings. Stucco exterior. Duroid roof. Close to bus and school. Very moderate terms may be arranged. Immediate possession.

KENNETH J. DAVIS

ROOM 3 CAMPBELL BLDG

B 8621 Eve. B 5364

$1300 CASH $1300
FIVE ROOMS—2½ LOTS

$5700 Full price asked for this 5-room bungalow in good shape. Richmond Road area near Lansdowne. Living-room, dining-room, kitchen, 2 bedrooms and utility room. 2½ good lots with plenty of assorted fruit trees and berries. Immediate possession given. For information please phone Mr. Blade, B 2141 (res. B 1457).

HAWKES FOSTER, LTD.

1610 DOUGLAS STREET

A 4-ROOM COTTAGE IN CAREY ROAD district. $1,200 cash will handle. Full price $3150

$3750—No. 352 — Neat little 3-room cottage with verandah in View Royal. Garage and woodshed with extra room. Nice garden lot.

$4700—No. 471 — Four-room siding bungalow and chicken house. Two lovely lots in lawn and fruit and garden. Taxes $18. Saanich 3-mile circle. Half block from bus. Ideal for retired couple. No steps.

$1,500 CASH

No. 827—Five-room siding bungalow. Full cement basement, drive-in garage, hot-air furnace. Close in. A steal at this price of $5250

$2000 CASH will handle this 4-room stucco bungalow in city with utility room and breakfast nook. Nice level lot. Rest of money like rent. All coved ceilings, 4-piece Pembroke bathroom, hardwood flooring in L. room and central hall. You only have to see it to love it. Will be finished in 10 days or less. Full price $5950

$6200—No. 400—New 4-room stucco bungalow. Full cement basement. Drive-in garage. Two lots. Low taxes. Two-mile circle. Immediate possession.

REVENUE

$15,000—No. 33—Large house, converted into suites. All suites furnished. Hardwood floors throughout. Hot-water heat. Over $200 per month revenue and a lovely 4 room suite for owner. Very good location.

MICHAEL BROTHERS

E 7041 — 636 Johnson Street E 9042

Formerly

F. W. Moore & Co.

Evenings Call:

Mr. Michael, B 5334 — L. Coleman, E 4427

SAANICH (CLOSE IN)
HANDYMAN'S SPECIAL

AN UNFINISHED FIVE-ROOM SHAKE bungalow with all materials to finish, except hardwood. Situated on large lot, all in garden. Present condition quite livable. See this one at a saving for $5700

JOHN GREENWOOD

1241 Broad Street

OWNER LEAVING VICTORIA

ATTRACTIVELY LAID OUT BUNGALOW, high, choice locality, consisting of reception hall, large living-room, small dining-room, modern cabinet kitchen, three generous bedrooms, four-piece bathroom. Full-size basement and connected garage. Lovely garden with flowers, fruit trees and berries and vegetables all planted. Drapes, new seven-foot Frigidaire and large electric range, etc. may be purchased if desired. See this and make an offer. No agents. Phone G 8860

A NEW 4-ROOM UPLANDS RESIDENCE in a preferred location among the oaks inside Uplands gates. Open to a cash offer or will consider a family home in Willows school district as part payment. Come and see it. Phone G 8837.

MUST BE SOLD!

A THREE-YEAR-OLD SPACIOUS FIVE-room bungalow, on large lot, in High Quadra. Full price $10,400 ($6,400 cash) or offer. Phone owner B 4438

A BRAND NEW FOUR-ROOM STUCCO home, clear title. This home has everything you would desire. Also many extras, including new gas range. Well situated in Fairfield. B 4449

CHARMING 7 ROOMS — FAMILY HOME or revenue. Upstairs three bedrooms with large clothes closets, bath, separate toilet. Full cement basement. Oil-O-Matic furnace. Stove, linoleum and curtains included. Wired for range. Garage. Clear title. 2 to 5 weekdays. Front St. Margaret's School, Fern St. Sale by owner.

Thatch Roofs Too Expensive For Cottagers

GALMPTON, Devonshire, England, May 25 (CP)—Thatch has become so expensive it soon may be the mark of a wealthy home-owner rather than a poor cottager.

So says Herb Reeves, the only thatcher in this South Devon coastal district until advancing years gave … He has no successor.

"Thatch used to be a poor man's roofing," said Herb, when interviewed in his own thatched whitewashed cottage. "Now it costs hundreds of pounds. No wonder folks prefer slate roofs."

DIFFERENT THEN

It was different 50-odd years ago, when, after serving a six-year apprenticeship with a thatcher in the neighboring town of Kingsbridge, Herb moved southwest into new territory.

"They tell me thatchers are getting 30 shillings ($6) a day now," he said, shaking his head. "In my young day we didn't make much more than that a week.

"That was when we'd go ourselves to the farmers after they'd harvested, and bargain with them for the wheat straw that we use for thatch in these parts. Now a big company buys up the straw and sells it to the thatcher in bales.

LASTING ROOFS

"A roof thatched with wheat straw will last you 20 years. Thatched with reeds it will last 50. But there aren't many reeds about here. Most of them come from Slapton Sands, where the Americans practised landing exercises during the war, and there's too many unexploded shells around for fellows to cut reeds comfortably."

Herb snorted at suggestions that some farm workers won't live in thatched cottages because they are old-fashioned and full of insects.

BEST FOR WARMTH

"That's all a tale," he said, poking a stick into his own thatched eaves. "They just say so because they don't want to work on a particular farm. You can't beat thatch for cleanliness and warmth.

"Folks still come to me about thatching. I won't do a big job—that takes five or six weeks, and I can't stand the heights that long now that I am getting on. But when they hear the price a new roof would be, they're glad enough to have me patch up the old one."

Thanks to Herb and others like him, thatched roofs still predominate in the little villages that cluster along Devon's winding lanes. But most new houses are built on modern lines, with roofs in slate or red tile.

"We're a dying trade," said Herb. "Pretty soon if the rich want their cottages fixed up pretty, they'll have to do the thatching themselves."

Beef Rated Next to Liver For Vitamins

WASHINGTON, May 25—Beef is an important source of the most powerful vitamins.

It apparently stands next to liver in its content of Vitamin B-12, the … is effective in millionths of grams in arresting a hitherto almost invariably fatal malady. It also probably is essential to growth.

BETTER THAN PORK

University of Wisconsin scientists are assaying the amount of the vitamin in various meats. They have found that good red beef is about twice as good as pork, according to Dr. C. A. Alvehjem. Liver, from which the substance first was isolated, remains the most potent source.

The vitamin apparently is produced, the Wisconsin biochemists have found, by action of bacteria in the stomach. The cow's "two stomachs" enable more of it to be manufactured than does the one stomach of the hog.

It long has been known that cattle do poorly on pastures where the soil is deficient in cobalt. Extremely minute amounts of this somewhat rare element are probably essential in the diet of all animals.

COBALT NECESSARY

These vitamin B-12 investigations for the first time give a logical explanation for this. The mineral is required to build up the chemical complex of the vitamin.

Once produced, the greater part of the substance is stored in the liver. Considerable amounts, however, go into muscle and traces may be distributed throughout the body. So far as is known, the vitamin does not occur in plant foods.

In 1947 the Wisconsin scientists succeeded for the first time in producing a condition close to pernicious anemia in an experimental animal and curing it with refined preparations of the new vitamin.

Paris to Mark 20 Centuries As City in '50

NEW YORK, May 25 (NANA)—Here's a case where a birthday brings no blushes: Paris will celebrate its first 20 centuries as a city next year with a six-month program of festivities.

Although Paris is 114 years older than London, it is younger by 500 years than Marseille, 600 years younger than Bourges, and falls short by more than 1,000 years of the age of Monte Carlo, founded by the Phoenicians.

The city which is now capital of France was founded by the Parisii Gaul tribe, but identified first by the Romans, who called it Lutece, short for Lutece of the Parisii. A pageant will commemorate the building by the Gauls of the first white stone houses amid the vineyards, cherry trees and fig trees bordering the Seine River, which was twice as wide then as today.

Pageants and other celebrations featuring episodes from the city's history will be spread from next Easter through to September 1950.

The arena where Julian the Apostate, a Roman emperor who was among the city's earliest "boosters," watched gladiators fight is to be reconstructed in miniature.

Dover Cliffs White in Sunshine As Monument to Unvanquished

By NINA PULLIAM

DOVER, Eng., May 26 (NANA)—Time has continued its forward march—and the white cliffs of Dover still endure. Their fabled and historic faces look out across the waters of the English Channel into the wind that blows from France as though the endless agony … other little hour out of their eternity, one drop of anguish deeply felt but soon forgotten. Yet one can still feel the yesterday when Dover was hellfire corner and the Channel was the strip of destiny.

Here today the seagulls circle low above the beach, no longer fearful of a sudden rain of flaming death from the sky. The empty eyes of houses, the sightless steeples of little churches—bombed, blasted and burned out—seem to stare unseeingly across the tossing water toward the too-near shore … and long lines of grey fortifications grimly confront an untrustworthy world.

"ALL CLEAR" NOW

The "all clear" has sounded over Dover, and the caves in the bosom of the white cliffs—where for month upon weary month 9,000 people ate, slept, shuddered and dreamed—have disgorged their cave dwellers and sent them back to live like animals.

Today the babies take the sun in their prams and blink as they look up at the shining white walls of the cliffs. A little puppy, ragged-coated and yellow, chases a red ball along the beach.

High up on the cliffs above Dover Beach, the ghost of King Lear can return in safety now to resume its feverish, searching wanderings in peace . . . and the Roman lighthouse at Dover Castle can again take up the vigil it has kept for nineteen hundred years. The all-clear has sounded for the last time.

The white cliffs of Dover stand imperturbable and unvanquished, an everlasting monument to a lonely man's endurance, and was found not wanting.

There's a certain little road down in Sussex and Kent which winds between low banks overgrown with brambles and blanketed by dark green trailing ivy. It goes up and over a gently curving hill and down again into an old, old village that's like a picture torn from a storybook. Every little house is an old Tudor house, its beams and timbers dark and warped from years of wind and rain, its roof perhaps wearing a shining patina of soft green velvety moss and (as well as not) sagging lopsidedly.

SNOWY CURTAINS

There are snowy curtains at every gable window and flower boxes on the sills filled with masses of bright colored Spring blossoms, and primroses seem to be everywhere, lining every little stone walk, nestling under every flowering shrub and budding fruit tree. There are funny little tea houses and pubs with the most unexpected names—"The Three Crutches" and "The Fox and Goose," whose sign shows a sly brown fox smiling endearingly at the fat grey waddling goose.

Beyond the fairy-tale village is the fertile and fruitful farming country. Sussex County blended into Kent, the garden of England. To either side of the road lies the green and blossoming valleys, wide and generous, checkered by the Spring hop gardens and fruit orchards, whose apple and cherry trees, pear and plum and mulberry, bent under their luxuriant wealth of bloom. Pink and white and rose all intermingled and not a branch was visible, and the brown ploughed earth beneath was dusted over with a light shower of fallen petals.

IN HOP COUNTRY

Now and then the landscape is punctuated by the quaint little out houses, small round faded brick buildings, running up to a sharply pointed cone-shaped top and looking precisely as though the towers had been lifted from some medieval castle's ramparts and set down in the workaday world to care for the farmer's dried hops. Smoke curls lightly from the little chimney pots on the housetops—and the pale blue quickly disappears in the bright April sunshine.

Life must be very sweet and more than ordinarily precious in the Kentish hills. Surely no one, having been a product or a part of these good hills could ever transplant his fealty or untie his heart. There's something special here—something beautiful and enduring and good.

Infants Fondle Cobras In Village of Charmers

NEW DELHI, India, May 26 (U.P.)—Babies fondle cobras and vipers instead of playthings at Molar Bund, a dusty village 15 miles from New Delhi.

Molar Bund is a village of snake charmers. There are wicker baskets of assorted reptiles in every family hut, and every male is taught the art of charming almost as soon as he can walk.

When a boy is old enough and skillful enough, he is sent away with a bag of snakes and musical instruments to earn a living in the cities. Only the failures and the women stay behind.

There is more to snake charming than blowing a gourd flute. Among other things, a Molar Bund apprentice must learn how to catch a snake in the field, how to keep him happy in captivity and how to mix a quick antidote for bites.

He also must know how to extract venom. Contrary to popular belief, snake charmers seldom put on a public show with deadly reptiles. It would be too risky.

BABY TAKES TEST

"Bite people," the head charmer of Molar Bund (now retired) explained to a visitor.

The head charmer, an old man with dots of gold inlaid in his teeth, got out a round basket to demonstrate how the job is done. He stripped off a wrapping of damp rags and lifted the cover. Coiled inside was a five-foot cobra, greenish-grey on top and creamy underneath. It had been caught the day before.

As its head swayed up and out of the basket, the old man grasped it with a thumb and forefinger just behind the eyes. With a tiny knife he made a drill cut near the inner angle of the jaw and scooped out a pale sac about the size of a pea. The snake hissed.

"Bad poison," the old man said.

A circle of teen-aged apprentices sat on the ground playing fat gourd flutes, home-made zithers and drums built of wood and rubber inner tubes. They wore dirty turbans of many brilliant colors and their ears were pierced with ivory rings.

Nearby, in the shadow of a hut, a dozen or more snakes were feeding. Some of them lay half submerged in huge flat pans that contained a thin mixture of milk, water and some kind of meal. Two boys kept an eye on them.

HOW IT'S DONE

There were cobras, vipers and one snake as fat as a man's biceps which looked like a python. Not more than ten feet away, a naked fly-tormented baby boy sat crying in the mud doorway of the hut.

The head charmer gathered the big snake around his shoulders, walked to the hut and folded the great coils around the baby's knees and stomach.

"Waaaa," screamed the baby, louder than before.

The snake's head swayed up inquisitively, flicked a dark tongue at the infant's mouth. Fascinated the baby stared. Then he patted the heavy coils with tiny fists—and grinned.

"Snake good," said the head charmer.

Cancer Link Seen in Drugs From Coal Tar

SEATTLE, May 26 (NANA)—Common household drugs containing coal-tar derivatives may cause cancer when used to excess.

Rev. Leo A. Schmid, S.J., head of the biology department at Seattle University, is carrying on experiments on rats in research financed by a grant from the Damon Runyon Fund through the American Cancer Society.

Father Schmid said it is too early to make any prediction on the outcome of his experiments. Until some conclusions are reached, he said, he will not name drugs involved.

Father Schmid recently completed experiments which showed that excessive quantities of novocain and adrenalin stimulated nerve cells causing paralysis and ulcers.

Father Schmid is seeking a relationship in his research between stimulation of nerve cells and cancer.

The biologist is aided by newly-developed microscopic and photographic instruments. The phase-contact microscope requires no stain on the slide, enabling the scientist to study living organisms and to photograph in motion at regular intervals the changes which occur under certain conditions.

Ex-Mechanic Now Nursing

LONDON, May 26 (CP)—Tom Price was an apprentice mechanic before his call-up six years ago—so the navy made the 18-year-old recruit a medical orderly.

However, he developed such a liking for tending the sick after sick bay duty in Atlantic and Pacific waters—including first-aid assignment in Normandy D-Day landing craft—that he decided to keep on nursing in peacetime.

For his rehabilitation on discharge he chose nursing, followed up his graduation with a six-month course in district nursing and today is the first male nurse on the staff of the Brixton District Nursing Association in Southwest London.

He covers an average 20 miles a day of Brixton's streets, going from call to call on a motor scooter, tends more than 100 of the association's heavier cases a week, leaving the lighter tasks for the nine women nurses.

Though paid only £6 ($24) weekly, he prefers the work to other types of nursing.

"You get closer to the people this way," he says.

QUICKIES
—By Ken Reynolds

"Last night my wife dreamed I hired a blonde secretary with a Colonist Want Ad!"

78 HOUSES FOR SALE

GORDON HEAD … $10,750

BAYNE & HORMINGTON, 111 Pemberton Building

… $3000 … $3000 … THE SIDNEY REALTY, Phone 601 Sidney

GOOD BUYS WITH TERMS … $5950 … $5800

JONES & SCOTT, 310 Pemberton Bldg.

… $3950 … $8950 … $5500 … $5250 … $5800 … $6800

78 HOUSES FOR SALE

JONES & SCOTT, 710 Pemberton Bldg.

VIEW REALTY LTD. … $975 … $5500

CADBORO BAY REALTY … 1457 CADBORO BAY RD — PHONE G 6270

$1300 … $2000 … $3950 … $8950 … $6950 … $3300 … $3000 … $2500

CITY REALTY & RENTAL BUREAU, 734 Yates Street

HAVE YOU ONE OR TWO CHILDREN?

79 WANTED TO BUY—HOUSES

80 PROPERTY FOR SALE

… $2750 … $8500 … $2500 … $6850

P. R. BROWN & SONS LIMITED

SALT SPRING ISLAND

EAST SOOKE

SASEENOS "SUPERLATIVELY ATTRACTIVE"

ALFRED CARMICHAEL & CO. LTD., 1018 BROAD STREET, 63 Years in Real Estate, G 7341

COLWOOD … $225 TO $375

MEHAREY & CO., LTD., 623 VIEW STREET

81 PROPERTY WANTED

WANTED VIEW PROPERTY

Pemberton, Holmes, Ltd.

83 ACREAGE FOR SALE

85 FARMS FOR SALE

PEMBERTON, HOLMES. Real Values Since 1887

BRENTWOOD—ELEVEN ACRES—SEA VIEW

LIST WITH US FOR ACTION

Pemberton, Holmes, Ltd., 1002 GOVERNMENT STREET, G 8124

… $6500

VALLANCE & SAWYER LTD.

85 FARMS FOR SALE

4 ACRE FARM, FRAME HOUSE, CHICKEN houses, city light, water, six-mile circle. Some terms. D. M. Wyllie, Scarborough Road, R.R. 1, Royal Oak.

SHERIFF'S SALE

ONE 1940 G.M.C. TRUCK
ONE 1945 MAPLE LEAF TRUCK

GENERAL WELDERS LIMITED Versus JOGINDAR SINGH
JOHN CLIFFORD ARMITAGE and VIVIAN VALENTINE ARMITAGE Versus JOGINDAR SINGH

UNDER and by virtue of Warrants of Execution issued out of the County Court of Victoria, I have seized and will sell by Public Auction on Saturday, the 28th day of May, 1949, at the hour of 11:00 o'clock in the forenoon at my office, Court House, Bastion Street, Victoria, British Columbia, one 1945 Maple Leaf Truck, Model 1763, Serial No. …, Engine No. G 11146; one 1940 G.M.C. Truck, Serial No. …, Engine No. 16700.

TERMS OF SALE—CASH WITH ADDITIONAL 3% SALES TAX

For further particulars apply to the undersigned.

D. MacBRIDE, Sheriff County of Victoria

Sheriff's Office, Court House, Victoria, B.C., May 17th, 1949.

Maynard & Sons
Auctioneers and Appraisers. Since 1902

Instructed by the CANADA TRUST COMPANY

Executors of the estate of the late Stanley K. Street, we will sell, on the premises, subject to reserve,

TODAY, 2 P.M.

3-ROOM COTTAGE

On ½-acre of level, clear, fenced land (about ½ cultivated), located 7 miles from Victoria on Kelly Road (Colwood).

Directions: To Colwood Community Hall, look for signs.

Description: 3-Room Framed Cottage, 21x27, on good Cement Foundation, Bathroom, Electric Light, Hot and Cold Water, etc. Outbuilding. Being part of Lot 3, Section 70, Plan 5153, District of Esquimalt.

Terms: Cash, 10 per cent deposit at time of sale.

On View—Today, 2:30 to Sale Time

MAYNARD & SONS - Auctioneers, 731-733 Johnson Street, G 5921

Maynard & Sons
Auctioneers and Appraisers. Since 1902

To Close 4 Estates

Instructed by the Canada Trust Co., executors for the estate of Wm. Bruce Ryan, and to close three other smaller estates, we will sell, in our salesrooms,

731-733 JOHNSON STREET

TOMORROW—1:30

Select FURNITURE

Large, Select Gentleman's Wardrobe

GENT'S CLOTHING

10 a.m. Car Sale

For the Wm. Bruce Ryan Estate

1936 DODGE COUPE

Also

1935 FORD 4-DOOR SEDAN

10:30 A.M. SALE

MAYNARD & SONS - Auctioneers, 731-733 Johnson Street, G 5921

CIVIC COINCIDENCE

DARTFORD, Kent, England (CP)—Mrs. Flora Welch will be the next mayor of Dartford and her daughter will be mayoress. In neighboring Bexley the next mayor will be Mrs. Alicia Welch—and her daughter will be mayoress. They are not related.

Fred Smith & Co.
(Gray & Duckworth)
AUCTIONEERS — APPRAISERS

Auction Sale

TONIGHT AT 7:30
IN OUR SALESROOMS

LARGE SELECTION OF BETTER-QUALITY FURNITURE, PIANO, ETC.

Including in part: A "Bell" Piano in very nice condition, two very good complete Walnut Bedroom Suites, very fine Chesterfield Suites, Easy Chairs and Bed-Chesterfields, a really lovely 8-pce. Carved Oak Dining-Room Suite, two very fine 4-piece Dinette Suites, a Prewar 9x12 Wilton Carpet, Twin Beds complete with Spring-Filled Mattresses, Radios, Stoves, Heaters, Electric and Gas Ranges, and a room full to capacity of other good quality merchandise, including many good lots of Smallwares.

ON VIEW ALL DAY

FRED SMITH & CO., 851 Balmoral Road, G 4913

Fred Smith & Co.
(Gray & Duckworth)
AUCTIONEERS — APPRAISERS

CAR SALE

ON OUR SALES LOT

800 BLOCK JOHNSON STREET

Directly Next to Stocker's Security Storage Warehouse

FRIDAY NIGHT AT 7:30

Weather Permitting

Kindly Read Particulars of the

LARGE NUMBER OF CARS AND TRUCKS

Entered in this sale in tomorrow's papers. No cars on view till 5 p.m. day of sale (Friday).

FRED SMITH & CO.
Salesrooms and Offices: 851 BALMORAL ROAD
Sales Lot: 800 BLOCK JOHNSON ST.
G 4913

KILSHAWS
AUCTIONEERS

Auction Sale
Of Waterfront

PROPERTY

Approx. 326 ft. (by 300 ft. deep) of

SEAFRONTAGE
Suitable for Summer Homes
or
BUNGALOW COURT
and
STORES
For Which There is Great Need

NORTH SAANICH

Proceed East Saanich Road to North Saanich High School, thence one mile north to property.

The property is subdivided into six lots and may be purchased in one or more parcels.

Every lot having access to the waterfront.

The lots are level and cleared and ready for the builder.

Sale to be held on the property

FRIDAY, MAY 27
7:30 in the Evening

Terms and conditions to be then and there announced.

KILSHAWS
AUCTIONEERS

From whom further particulars may be had.

GRADWELL KILSHAW, 1115 Fort St., Phone G 6441

Finance—Commerce—Markets

New York Stocks

NEW YORK, May 25 (AP)—The stock market turned in a winning score for the first time since May 18. The Associated Press average of 60 stocks advanced .2 of one point to 62.4. The rail group made the best showing, with industrials and utilities tied for runner-up.

Thirty industrials, 171.84, up .35.
Twenty railroads, 46.78, up .41.
Fifteen utilities, 35.50, up .06.
Sixty-five stocks, 62.13, up .22.
Total sales, 880,000.

(H. A. Humber, Ltd.)

	Closing Bid
Allied Chemicals	174
American Can	90⅝
American Tobacco	70⅛
American Smelting	44
Anaconda Copper	27⅝
Atchison Topeka	87¾
B & O Railway	8⅞
Bethlehem Steel	28
Canadian Pacific Railway	10
C & O Railway	32⅝
Chrysler	48⅝
Consolidated Edison	23⅝
Commonwealth & Southern	[illegible]
Dupont	189⅛
Eastman Kodak	41
Erie Railroad	17
General Foods	42⅞
General Electric	34
General Motors	60⅛
Goodyear Tire	40⅛
Great Northern	37⅞
International Harvester	23¾
International Nickel	20⅛
Johns-Manville	34
Kennecott Copper	44⅝
Loews Theatre	16
New York Central	11⅛
Norfolk Western	63
Pacific Gas Electric	32⅛
Pennsylvania Railway	15
Pepsi Cola	10
Procter Gamble	60⅛
Pub Svc N. J.	23⅛
Republic Steel	20
Standard Oil of Calif	61⅛
Standard Oil of N J	66⅛
Sears Roebuck	34⅛
Sperry	[illegible]
Southern Pacific	41⅝
South Calif Edison	32
Southern Railway	31⅛
Texas Corporation	60⅛
Union Carbide	60
Union Pacific	81
United Aircraft	22⅛
U.S. Steel	6⅛
Westinghouse Electric	22⅛
Woolworth	46⅛

Toronto Stocks

TORONTO, May 25 (CP)—Base metals slid downward to the lowest price level since last March in active dealings on the Toronto Stock Exchange. Steady selling pressure also depressed the industrial and Western oil lists. Golds held steady in early dealings, but showed signs of weakening towards the close.

(Logan Investments, Ltd.)

INDUSTRIAL SECTION

	Bid	Asked
Abitibi Com	12⅞	12⅞
Abitibi, $1.00 Pfd.	17¼	18
Acadia Atl Sugar "A"	22½	24
Algoma Steel	26¾	40
Aluminum	60¼	49½
Asbestos	23	23½
Ashdown Hardware "A"	11½	11½
Beatty Bros	13½	14
Bell Telephone	41½	41½
Brazilian Traction	16½	16¾
Bruck Mills "A"	13	15
Bruck Mills "B"	6¼	7
B C Forest Products	2¾	3
B A Oil	23¾	24
B C Power "A"	60½	60
Canada Cement, Com	62¼	22¾
C & D Sugar	16¼	20
Canadian Breweries	60½	60¾
Can Car & Fdy Com.	11	11½
Can Car & Fdy "A"	14	14½
Can Steamships, Com.	12	12¾
Can Steamships, Pfd.	36	37
Can Canners "A"	33	33¾
Can Canners "B"	10½	16½
Can Canners Com.	15¼	15¾
Can Celanese	60	60½
Can Celanese $1.75 Pfd	60¼	37
Can Celanese, $1.00 Pfd	20	21
Canadian Oil	[illegible]	13¼
Canadian Industries Ltd	.30	60¾
Canadian Pacific Railway	12¼	12½
Commonwealth	3.17	3.40
Cons. Paper	13⅞	16
Cons. Smelters	60⅛	65½
Can Western Lumber	2⅝	2¾
Distillers Seagrams	13½	10
Domn Bridge	24⅛	60
Domn Fdry's & Steel	24⅛	24⅛
Domn Steel & Coal "B"	14⅛	14⅛
Domn Textiles	11⅛	11½
Eddy "A"	14½	13
Ford of Canada "A"	21⅛	21⅛
Fraser Co	81	21⅛
Gatineau Power	16⅛	17⅛
Great Lakes Paper	12	12⅛
Gypsum	[illegible]	60
[illegible]	10	15½
Hiram Walker	60	33⅛
Imperial Bank	[illegible]	29⅛
Imperial Oil	16⅛	16⅛
International Nickel	30⅞	31
International Paper	46¾	60⅞
International Pete	7⅛	7⅛
Loblaw "A"	27⅛	28⅛
Loblaw "B"	26⅛	60
McColl Frontenac	12½	12⅛
McColl Frontenac Pfd.	64	65
Manning Timber	[illegible]	16
Massey Harris	10½	10
Massey Harris Pfd.	60	60¾
MacMillan "A"	6½	6
MacMillan "B"	6½	6⅛
M & O	10	16⅛
National Breweries	10	38⅛
National Steel Car	18⅛	30
Ogilvie Flour	60⅛	31
Orange Crush	4	6
Page Hersey	41⅛	42
Price Bros	40	40
Purity Flour	6	6⅛
Purity Flour, Pfd.	40	45⅛
Shawinigan	22⅛	[illegible]
Sicks' Breweries	17⅛	18
Simpson's Pfd	60	63
Southam Press	16	13½
Steel of Canada	60⅛	62
Steel of Canada Pfd.	[illegible]	60½
United Steel	6⅛	6⅛
Geo Weston's	33⅛	34¼
Geo. Weston's Pfd	63⅛	64⅛

(Island Investment Co., Ltd.)

MINES AND OIL SECTION

	High	Low	Close
Akaitcho Y K			61
Anacon Lead	30	34	34
Anglo-Canadian	275	270	275
Arcadia			11
Athona			10
Atlantic Oil			60
Aubelle	7	5½	6½
Aumague	14	13	13
Aunor			225
Bankeno			10
Base Metals	60	22½	24
Beacourt			21
Bobio	13½	13¾	13½
Bouzan			2½
Bralorne			600
British Dom Oil	30	27	27
Broulan Porcupine	36	34	34
Buffadison			11½
Buffalo Red Lake	6	6½	6⅛
Calgary & Edmonton	620	610	600
Calmont Oils	40	38	60
Campbell Red Lake	320	310	310
Cariboo Gold			100
Central Leduc	60	61	60
Central Patricia			70
Chemical Research			60
Chesterville	250	247	250
Cochenour Willans	300	335	330
Commonwealth Pete			60
Cons Beattie	53	50	60
Cons Smelters	60½	60¼	60
Conwest Exploration			60
Croinor			60
Davies Pete			16
Delta Red Lake			3½
Dickenson R L			17½
Dome Mines			16¼
Donalda	46	46	46
Duvay	7½	6¾	6½
East Crest Oil			6⅛
East Leduc			33
East Malartic	241	230	236
East Sullivan	320	310	320
Eldona	61	57	60
Falconbridge	300	275	300
Foothills			60
Frobisher	315	313	313
Giant Y K	575	560	560
Globe Oil	61	46	60
God's Lake			33
Golden Manitou			177
Gull Lead Mines	60	44	44
Hardrock	10	17	17½
Harricana			6
Hasaga			40
Hedley Mascot			37
Highwood Sarcee			6½
Hollinger			900
Home	31½	60	31
Howey			21½
Hudson's Bay			41½
Inspiration			25⅛
Int Uranium	62	20	31
Jacknife			4
Jacola Quebec			20
Kerrville			6⅛
Kerr Addison	16½	16	16⅛
Kirkland Lake	130	126	127
Lake Dufault	60	83	87
Lake Lingman			36
Lakeshore	16½	15⅛	13⅛
Lake Wasa			38
Lamaque			613
Lane Cadillac			4
Leduc West Oil			31
Leitch Gold	160	131	161
Little Long Lac			70
Louvicourt	11	10	10½
Macassa	233	230	230
MacLeod Cockshutt			43
Madsen Red Lake	290	280	601
Malartic G F	240	246	249
McIntyre Porcupine			61
McKenzie Red Lake			36
Mining Corporation	640	605	605
Moneta Porcupine			44
National Pete			35
Negus	231	230	230
New Calumet	124	112	160
New Jason	40	50	60
New Pacalta Oils			6½
Nicholson	60	62	63
Noranda			53
Normetal	237	220	230
North Star Oil			7½
O'Brien			100
Okalta Oils			176
Omega Lake	57	55½	55½
Pacific Pete	375	373	375
Pamour Porcupine	184	180	124
Paymaster			32
Pend Oreille			300
Perron	60	60	60
Pickle Crow			300
Pioneer Gold			313
Powell Rouyn			75
Preston East Dome	160	145	145
Quebec Labrador			60
Queenstown	45½	45	40
Quemont	13	10½	13⅛
Regcourt	4½	3	4
Rosana Oils			20
Royalite Oils	600	600	600
San Antonio			60
Senator Rouyn			35
Sheep Creek			110
Sherritt-Gordon	145	131	135
Siscoe			20
Sladen Malartic			33
Stadacona			46
Starratt Olsen	67	60	67
Steep Rock	155	150	150
Sullivan	140	142	146
Sylvanite			156
Teck-Hughes	310	305	305
Thompson-Lundmark			12½
Toburn			61
Torbrit Silver	117	110	117
Transcontinental Res.	60⅛	60	60
Upper Canada	127	160	128
Ventures	400	475	478
Waite-Amulet	610	780	780
Willroy-Cochlan	6½	7½	6
Wright-Hargreaves			327
Yellowknife Bear			78

Foreign Exchange

NEW YORK, May 25 (CP).—The Canadian dollar was up ⅛ of a cent at a discount of 4 per cent in terms of United States funds in closing foreign exchange dealings. The pound sterling was unchanged at $4.03¼.

Appointed Director

R. M. DAGG

Mr. Dagg, manager of Vancouver office of Canadian Advertising Agency, Ltd., has been elected director of firm, according to Hector Fontaine, president.

Closing Averages

(James Richardson & Sons, Ltd.)

TORONTO

Twenty industrials, 187.15, off 1.53
Twenty golds, 96.52, off 78
Ten base metals, 85.96, off 64
Fifteen Western oils, 46.36, off 1.75.
Total sales, 739,000

MONTREAL

Twenty industrials, 118.5, off 18.
Ten utilities, 72.1, off 02.
Thirty combined, 101.7, off 12
Fifteen golds, 64.71, up 10.
Ten papers, 276.78, off 4.75.
Total sales, 161,700.

Montreal Stocks

MONTREAL, May 25 (CP).—All groups were on a decline during light trading near the final hour on the Montreal Stock Exchange and Curb Market. The majority of losses were fractional, but four issues dropped a point or more. Mining volume remained light and golds worked irregularly lower.

(James Richardson & Sons)

	Bid	Asked
Can Invest Fund	85	
Can Bank of Commerce	23⅛	24
Dominion Bank	24⅛	
Imperial Bank	29⅛	
Bank of Montreal	25⅛	25½
Bank of Nova Scotia	34⅛	34⅛
Royal Bank	25⅛	25⅛
Bank of Toronto	36	
Atlas Steel	14½	11⅛
Abitibi Com	12½	16⅛
Abitibi, Pfd	17⅛	17⅛
Algoma Steel	60	41
Aluminum Com.	46⅛	60
Aluminum Pfd.	25½	60
Asbestos Corp	22	22⅛
Bathurst "A"	16⅛	16⅛
Bell Telephone	41⅝	41⅛
Brazilian Traction	16½	16⅛
British American Oil	23⅛	60
B C Forest Prod	2¾	3
B.C. Power "A"	30	30½
Brown, Com	3⅛	3⅛
Brown, Pfd	10	60
Bruck Mills "A"	16	17½
Bruck Mills "B"	6⅛	6⅛
Building Products	27½	60⅛
Bulolo Gold	16	17
Can Dom Sugar	16⅛	16
Can Malting	47½	46
Can Northern Power	6⅛	6
Can Steamships Com.	12	12¼
Can Steamships, Pfd	38	37
Can Cement	27⅛	60
Can Breweries	16⅝	60⅛
Can Bronze Com	31½	60⅛
Can Car & Foundry, Com	10½	11
Can Celanese	60	60⅛
Can Dredge & Dock	22	24⅛
Can Ind Alcohol	6⅛	6
Can Locomotive	20⅛	21
Can Pacific Railway	13⅛	13⅛
Can Vickers	78⅛	60
Cockshutt Plow	15⅛	13⅛
Commercial Alcohol	3	3⅛
Cons Paper	13⅝	13
Consumers Glass	24⅛	
Distillers Seagrams	13½	16
Dom Bridge	34⅛	36
Dom Engineering	40	47
Dom Foundries & Steel	32	24⅛
Dom Woollens	12⅛	13⅛
Dom Steel & Coal "B"	14⅛	14⅛
Dom Stores	24⅛	24⅛
Dom Tar & Chemical	24⅛	26
Dom Textiles	11⅛	11⅛
Donnacona Paper	14⅛	14
Dryden Paper	17	
Eddy Paper	14⅛	16
Electrolux	16⅛	13⅛
Famous Players	14⅛	14⅛
Fanny Farmer	22	
Fleet Aircraft	100	170
Ford of Canada "A"	21⅛	21⅛
Foundation Co.	26⅛	27
Fraser Co V T	21	21⅛
Gatineau Power	16⅛	17⅛
General Steelwares	78⅛	18
Gypsum Lime	10	10⅛
Hamilton Bridge	15⅛	
Howard Smith	25⅛	60
Imperial Oil	16⅛	16⅛
Imperial Tobacco	13⅛	14
Industrial Acceptance	22⅛	22
Inter Bronze Powder	6	8
Inter Nickel	60⅛	31
Int. Paper	48⅛	60⅛
Int Pete	7⅛	7⅛
Jamaica P S	13	13⅛
Lake of Woods	24½	25
Lowney Walter M	14⅛	14½
Maple Leaf Com	6⅛	16
Massey-Harris, Com.	16½	16
Massey-Harris Pfd	60	60⅛
McColl-Frontenac Com.	13⅛	12⅛
MacMillan "A"	6⅛	
MacMillan "B"	6⅛	
Minn & Ont Paper	10	16½
Mitchell Robert	10	
Molson's Brewery	60	97
Montreal Loco	21	21⅛
Moore Corp	67½	60⅛
National Breweries	34	60⅛
National Drug	13½	
National Steel Car	16⅛	18
Ogilvie Flour	30⅛	31
Page Hersey	41½	42
Powell River	27	27⅛
Power Corp	14⅛	15
Price Bros	40	60
Quebec Power	16⅛	
St. Lawrence Corp., 1st Pfd	17⅛	16⅛
St Lawrence Paper, 1st Pfd	75	76⅛
Sick's Breweries	17⅛	18
Southam Co	16	16⅛
South Can Power	17⅛	16⅛
Standard Chem	6	6⅛
Steel of Canada	22⅛	83
Taylor P & C, Com	4⅛	5
Taylor P & C, Pfd.	6⅛	10
United Steel	6⅛	6⅛
Walker Gooderham, Com.	27	29⅛
Westeel Products	26⅛	41
Winnipeg Electric Com	33⅛	33⅛

Vancouver Stocks

VANCOUVER, May 25 (CP)—In a quiet session on the Vancouver Stock Exchange, all sections of the list held at firm prices, with oils showing some activity. Golds, industrials, mines and unlisted mines were dull throughout the day.

OILS

	Bid	Asked
Anaconda	.09⅛	11
Anglo-Canadian	2.76	3.00
A P Con.	16	24½
Atlantic	62	65
British Dominion	27	28
C & E Corporation	6.00	6.30
Calmont	39	
Central Leduc	78	65
Commoil	36	
Commonwealth	60	
Dalhousie	56	38
Foothills	2.66	2.75
Globe Oil	46	51
Hargal	14	16
Highwood Sarcee	06	10
Home Oil	10.75	11.25
McDougall Segur	13	14½
Mercury	11	.13
National Pete.	35	
Okalta	1.62	1.60
Pacific Pete	3.73	3.72
Royal Canadian	03⅛	06
Royalite	6.00	6.00
Spooner	10	
Sunset	11	17
Superior	38	40
Venalta	28	29
Vulcan	32	

MINES

	Bid	Asked
Bayonne Cons	06	07
Bralorne	6.40	3.28
Bridge River Con	02	03⅛
B R X (1935)	10	
Canusa Cariboo	18	
Cariboo Gold	1.31	1.25
Congress	03½	04
George Copper	06	
Grandview	12	
Grull Wihksne	04	.04½
Hedley Mascot	23	
Highland Bell	56	60
Island Mountain	1.00	1.22
Pacific Nickel	12½	14
Pend Oreille	3.00	3.60
Pioneer Gold		2.71
Premier Border	02½	03
Privateer	14	16
Quatsino Copper	07	
Reeves McDonald	1.75	1.00
Reno Gold	08	05½
Sheep Creek	1.15	1.35
Silbak Premier	30	35
Silver Ridge		15
Taylor Bridge	31½	
Utica	.07½	06
Vananda		22
Wellington	01	.02

INDUSTRIALS

	Bid	Asked
B C Forest Products		2.75
Ols Tuff	56	
Burrard Drydock "A"	7.60	
Con West Lumber	3.25	3.37½
Capital Estates	16.76	
Coast Breweries	3.30	3.36
H R MacMillan "A"	6.00	6.73
H R MacMillan "B"	6.00	6.75
Pacific Coyle	42	60
Powell River	37.00	38.00
Sun Publishing	17.25	17.76
Westminster Paper "A"	3.50	4.00
Westminster Paper "B"	3.00	3.00

UNLISTED SECTION
MINES

	Bid	Asked
Ala Bell	1.00	
Big 4 Silver	01	
Big Missouri		02
Bluebird		03
Canadol		03
Cariboo Bullion (New)	.02⅛	
Dentonia	02	
Federal	00⅛	
Hedley Amal	01⅛	
Hedley Monarch		00⅛
Hedley Yuniman	02⅛	00
Home Gold	00⅛	
Indian		00
North American	04	
Olympic	22	
Pilot	00⅛	
Saudi Arabian	1.00	
Spud Valley	06	07
Stewart Canal		04
Salmon		13
Tower Windfall	02	02⅛
Weaks	08	02
Whitewater	03	02⅛

OILS

	Bid	Asked
Alliance	00	06
Amalgamated (B.C.)	02⅛	04
Arrow		00⅛
Ballac		02⅛
Coastal	00	30
Command	00	
Conti	43	47
Excelsior	10	
Freehold	.00⅛	00
Grenville	03	
Hanna	16	22
Leduc Consol	.12	14
Lowery	60	60
Madison	.01⅛	
McLeod		00
Midland	21	.25
New Ranchman	02⅛	03
Phillips Pete.	02⅛	.04⅛
Princess	25	60
South Brazeau	14	15
South End Pete.		02⅛
Spooner	10	60
Turner Valley	11	20
United	00⅛	10

Stocks and Bonds

(A. E. Ames & Co.)

INDUSTRIALS

	Bid	Asked
Abitibi P & P ($1.00 Pfd.)	17⅛	18
Aluminum Ltd	47⅛	60⅛
Alum Co of Can 4% Pfd	[illegible]	60⅛
Ashdown Hardware "A"	[illegible]	11½
Beatty Bros Com	13⅛	11
Bell Telephone	41⅛	41⅛
Brazilian T L & P.	16⅛	16⅛
B A Oil	[illegible]	24
B A Oil Pfd	24⅛	25⅛
B C Electric Co., Pfd	96	97
B C Power "A"	26	26⅛
Bruck Mills	15	15⅛
Building Products	27⅛	28⅛
Burlington Steel	13	13
Can & Dom Sugar	16⅛	60⅛
Can Steamship Lines Pfd	35	37⅛
Canadian Breweries	20⅛	60⅛
Canadian Industries Ltd	60	31⅛
Canadian Pacific Railway	13⅛	13⅛
Cons. Mining & Smelting	95	60⅛
Cons Paper Corp	13½	16
Cosmos Imperial Mills	13	15⅛
Distillers Seagrams, Com	16⅛	17⅛
Dominion Bridge	33⅛	34⅛
Dom Foundries & Steel Ltd	24⅛	34⅛
Dominion Stores Ltd	24⅛	24⅛
Ford "A" of Canada	21⅛	22
Imperial Oil	16⅛	16⅛
Imperial Tobacco	13⅛	13⅛
Imperial Tobacco 4% Pfd	24⅛	25⅛
Inter Metal Ind 4½% Pfd	100	100⅛
Inter Metal Ind Class "A"	22⅛	23
International Nickel	60⅛	61⅛
International Petroleum	7⅛	7⅛
Loblaw "A"	27⅛	27⅛
McColl Frontenac 4% Pfd	84	60
McColl Frontenac Com	12½	12½
Montreal Locomotive Works	21	21⅛
Monarch Knitting Co. Ltd	11	13
National Hosiery "A"	16⅛	
National Steel Car	18⅛	60
Page Hersey Tubes	41⅛	41½
Powell River Co	27⅛	27⅛
Russell Ind Ltd	14	16⅛
Shawinigan W & P.	23⅛	60
Shea's Breweries	13	13⅛
Sicks' Breweries Ltd.	17	16⅛
Simpson's Ltd. "A"	26⅛	22⅛
Simpson's Ltd. "B"	22⅛	23
Southam Co Com	13	15⅛
Steel of Canada Pfd	62⅛	60⅛
Steel of Canada	61	63⅛
Union Gas	16⅛	16⅛
United Fuel "A" Pfd	43⅛	60
Walker G. & W	25⅛	60⅛

MINES

	Bid	Asked
Bralorne Mines	6.10	6.00
Hollinger Cons	6.00	6.66
Hudson Bay M & S	40⅛	40
Kerr Addison	16⅛	16⅛
McIntyre Porcupine	60	60⅛
Noranda Mines	62⅛	60

BANKS

	Bid	Asked
Can Bank of Commerce	23⅛	21
Dominion Bank	24⅛	26
Bank of Montreal	22⅛	25⅛
Royal Bank of Canada	24⅛	26⅛
Bank of Nova Scotia	34⅛	22

London Market

LONDON, May 25 (Reuters)—Most sections of the Stock Exchange moved easier in quiet trading. Buyers were again holding off, and the few sellers that appeared were sufficient to depress prices. After a period of hesitancy and some irregularity, British government stocks showed small losses.

Closings: Babcock & Wilcox, 70s 6d; Boots Pure Drug, 54s; C.P.R., $16⅝; Central Mining, £18½; Consolidated Gold Fields, 58s 9d; Courtaulds, 36s 1½d; Hudson's Bay Co., 60s 4½d; Imperial Chemical, 46s 3d; Metal Box, 101s 3d; Mexican Eagle, 14s 3d; Rand Mines 115s.

Bonds: British 2½ per cent Consols, £81; British 3½ per cent War Loans, £102⅝; British Fundings 4's, 1960-1990, £112 1 16

Canadian Preferred Stocks

(T. B. Bugas & Co., Ltd.)

	Bid	Asked
Abitibi ($1.00)	16	16⅛
Abitibi ($2.50)	60⅛	
A C Tel. ($50 Par), 4½%	44⅛	45½
B A Oil ($25 Par), 6½%	24⅛	24⅛
B.C. Electric, 4%	80	87½
B.C. Electric, 4¾%	97⅛	60
B.C. Telephone, 6%	110	
B.C. Telephone, 4¾%	102½	100
Bigs Ribbon 5%	46	61
Calgary Power, 4%		60⅛
Canadian Bread 4½%	86	60
Canadian Bronze 5%	102	
Canadian Celanese ($1.75)	60⅛	37
Canadian Utilities, 5%	100	101
C W Bt. Gas ($20 Par), 4%	10½	13½
Dominion Malting, 5%	100½	
Donnacona, 4½%	90	
Fraser, 4¾%	97	60
Gatineau, 5%	106½	110⅛
General Steel Wares, 5%	100	101
Howard Smith ($50 Par)	46⅛	
Imperial Tob ($25 Par), 4%		25⅛
National Grocers ($1.50)	27⅛	30
Ottawa Power, 5%	101	132
Power Corporation, 6%	100	100
Price Bros., 4%	97	97½
Simpson's, 4½%	94	96
Geo. Weston, 4½%	60⅛	64⅛

Chicago Grain

CHICAGO, May 25 (AP).—A big outpouring of cash corn from the country sent yellow cereal futures lower on the Board of Trade. The rest of the market went down with corn, although losses were not large, and volume of trading was only moderate.

	Open	High	Low	Close
Wheat—				
July	160⅝	160⅛	160⅛	160⅛
Sept.	167⅝	167⅞	166⅛	166⅛
Dec	166	166⅛	167⅛	166
March	166⅛	166⅛	165⅛	166⅛
Corn—				
July	122⅛	160⅝	132⅛	132⅝
Sept.	127⅛	127⅛	126⅛	126⅛
Dec	117	117	115⅛	116⅛
March	116⅝	116⅝	116⅝	116⅝
Oats—				
July	61⅛	61⅛	60⅛	60⅛
Sept.	60⅛	60⅛	60⅛	60⅛
Dec	62⅛	62⅛	61⅛	61⅛
Rye—				
July	242⅛	143⅝	140⅛	139⅝
Sept.	160	160	141⅛	141⅛

MONTREAL, May 25 (CP).—The Montreal and Toronto Stock Exchanges will be closed June 6, the King's birthday.

Winnipeg Grain

WINNIPEG, May 25 (CP).—Buying by exporters in barley was the only feature of a dull day on the Winnipeg Grain Exchange. Oats prices moved narrowly. Both coarse grains came in for some shipper demand in connection with overnight Eastern sales.

(H. A. Humber Ltd.)

	Open	High	Low	Close
Rye—				
May	130⅛	132⅛	160⅛	129⅛
July	133⅛	133⅛	130⅛	130⅛
Oct	134⅛	134⅛	121⅛	131⅛
Oats—				
May	78	78	78⅛	78⅛
July	74⅛	74⅛	73⅛	74⅛
Oct	60⅛	60⅛	60⅛	60⅛
Barley—				
May	112	119⅛	116⅛	110
July	111⅛	116⅛	111⅛	112
Oct.	102⅛	103⅛	101⅛	103⅛

CASH GRAIN

Oats—	
No 2 C W	78
Track	71⅛
Barley—	
No 3 C W.	100
Track	112
Rye—	
No 2 C W	160⅛
Track	129⅛

NEW YORK, May 25 (AP)—Major security and commodity exchanges this week-end start their Summer schedules under which most of them will be closed each Saturday through September 24.

Reeve to Open Lions' Dog Show

Reeve A. I. Thomas of Esquimalt will officially open the two-day All-Breed Championship Dog Show at 8 on Friday in the Bay Street Armoury, it was announced yesterday.

Mrs. Percy George will present prizes to owners of the winning dogs [illegible] and Mrs. A. I. Thomas will continue the presentations on Saturday from 8 to 10 p.m.

Proceeds from the Lions Club sponsored show will go towards the Esquimalt Playgrounds Fund.

Egg Market

To producer:	
Grade "A" large	42
Grade "B" medium	40
Pullets	38
Grade "B"	32
Wholesale:	
Grade "A" large	49
Grade "A" medium	47
Pullets	45
Grade "B"	43

B.C. Command of Legion Ends Active Convention

Yesterday was business clean-up day with the British Columbia Command of the Canadian Legion's convention here.

Hard-working delegates spent the morning dealing with resolutions pertinent to Legion affairs, warmed up in the afternoon when discussion of press and public relations started an hour-long debate.

Motions to establish a public and [illegible] defeated as was a resolution calling for a salaried public relations officer.

In another resolution the Legion packed some ammunition to go gunning for candidates "of all parties" who have been named as candidates in the coming Federal elections.

FOUR QUESTIONS

The proposal was endorsed to ask such candidates for a direct answer to four questions—the answers to be given "local and provincial" publicity.

The questions will be concerned with War Veterans' Allowance qualifications, a contributory pension plan for all Canadian citizens, payable at 60 years, and a demand that a Class VI hospital be constructed in Victoria "without further delay."

The convention's busy four-day session came to a close last night with a banquet in the Empress Hotel.

Before concluding the business sessions the Legionnaires proffered official thanks for the welcome given them in Victoria. The present meeting is the first in this city for 15 [illegible]

FRUSTRATED DELEGATE

Saddest man at the convention was Peter Turner, secretary-manager of New Veterans' Branch 168, Vancouver. After taking an active part in the debates at Monday's business session the "New Vet" spokesman suddenly lost his voice and spent the rest of the convention in frustrated silence.

Missing yesterday too, was the English bulldog, which had spent two days on the convention platform as a sort of symbol of the Legion and the cause of Commonwealth solidarity.

Enquiries failed to establish "John Bull's" identity. Apparently he was a self-appointed "delegate."

Gruber Offers Tribute To Orchestra, Audience

"No orchestra, and certainly no conductor, could have had a finer or more appreciative audience to play before than you have been this past season. Just as certainly, not anywhere in the world could a conductor have an orchestra that was a more loveable bunch than the Victoria Symphony Orchestra."

With these words did Hans Gruber take his leave, until October, of the capacity audience at the Bay Street Armoury last evening.

For the final concert of the eighth season, an all-request program was presented, and the remarkable improvement in tone, balance, confidence and general musicianship of the group, under the leadership of Mr. Gruber this season was never more evident.

Opening with the prelude to the opera "Carmen" by Bizet, then the overture to "Rosamunde" by Schubert, the balance was better than it has been all season.

AUDIENCE SINGS

For the second chorus of Sir Edward Elgar's "Pomp and Circumstance March No. 1," the audience got applause for its singing, as Mr. Gruber clapped his appreciation for the response to his invitation to sing "Land of Hope and Glory."

This was followed by the overture-fantasy "Romeo and Juliette" by Tschaikowski, and the tone-poem "Finlandia" by Sibelius. The harp was especially effective, and the "Finlandia" was a particular favorite. As an extra they played the ballet music from "Rosamunde," in which the strings were lovely.

The lilting "Tales from the Vienna Woods" by Shrauss was delightfully airy and graceful. Mary Hammond, leader of the 'celli section, played the solo in the overture to "William Tell" by Rossini beautifully.

The final number was the "Marche Slav" by Tschaikowski. Then, as extra, the overture to the "Marriage of Figaro." In response to repeated and prolonged applause Mr. Gruber returned to the podium to say "au revoir" for the Summer months, remarking that if from time to time "very occasionally" a too-discerning ear had, sometime this past year heard a wrong note, it was his fault for "conducting a wrong note." Then he conducted the orchestra in the final movement of Beethoven's Fifth Symphony.

Esquimalt Coalition TEAM ALL SET TO BEAT C.C.F.!

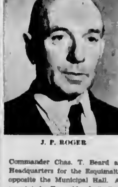

J. P. ROGER

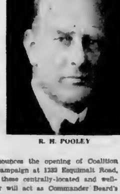

R. H. POOLEY

Commander Chas. T. Beard announces the opening of Coalition Headquarters for the Esquimalt campaign at 1232 Esquimalt Road, opposite the Municipal Hall. At these centrally-located and well-appointed offices, Mr. J. P. Roger will act as Commander Beard's campaign manager, while the official agent for the campaign is that well-known Esquimalt gentleman, Mr. R. H. Pooley. Commander Beard's only comment at this time is that "A Vote for Beard and Coalition Is a Vote for Good Government."

TO BRIGHTEN RUGS

To brighten the color of a rug rub with a cloth dipped in salt and vinegar water.

Only 35 per cent of the thoroughbred races run in England are timed, and no meeting reports the times for the races.

Go TCA

NEW ROUTE EXTRA FLIGHTS IMPROVED SCHEDULES...

★ to EDMONTON
New "North Star" non-stop flight from Vancouver to Edmonton then direct to Saskatoon and the East. Passengers leave Victoria at 1:30 p.m.

★ to the PRAIRIES
New transcontinental departure from Vancouver provides daylight service via Calgary to Regina and principal Prairie cities. Passengers leave Victoria at 6:45 a.m.

★ to the EAST
● 50 per cent more seats available with the addition of TCA's new third daily transcontinental, which leaves Vancouver at 2:30 p.m.
● The new route (Vancouver . . . Edmonton . . . Saskatoon . . . Winnipeg) to the East offers an alternate choice of scenery and stopovers at no extra cost.

★ to VANCOUVER
Now 10 flights daily . . . 20% more seats available, two new departure times.

★ to SEATTLE
Now two flights daily . . . new morning flight leaves at 8:15 a.m.

Phone Beacon 5141
916 Government Street
or your Travel Agent.
Times mentioned are Standard

FOR COMFORT SPEED AND CONVENIENCE
Fly... TCA

In 23 years we have saved over $100,000,000.00 for our clients
GEORGE S. MAY COMPANY
Business Engineering
OFFICES IN PRINCIPAL CITIES

A. E. Ames & Co.
Limited
Investment Securities
Royal Trust Building • 612 View Street, Victoria, B.C.
Telephone: E 4171
TORONTO MONTREAL WINNIPEG VANCOUVER NEW YORK LONDON ENG.

Does your working day permit you to give proper and prompt attention to your personal affairs? . . . .
Investigate the advantages of our Management Service. We will gladly supply details
MONTREAL TRUST Company
1210 Broad Street, Victoria. J. N. Bell, Manager
OFFICES IN PRINCIPAL CANADIAN CITIES

Common Stocks Earning Income Of 4.50% to 10%
A number of Common Stocks of sound Canadian Corporations can now be purchased at prices which, at current dividends, yield from 4.50% to 10% on the investment. We shall be glad to send you a list of them on request.
We do not suggest putting "all your eggs in one basket", but by diversifying your investment in these stocks, it should earn you an average of about 6%. Write now for this interesting list.
JAMES RICHARDSON & SONS
ESTABLISHED 1857
GOVERNMENT AT VIEW VICTORIA
Phone GArden 1138
EXECUTIVE OFFICES—WINNIPEG
Branches: Vancouver, Victoria, Calgary, Edmonton, Regina, Saskatoon, Moose Jaw, Lethbridge, Portage La Prairie, Swift Current, Kenora, Kingston, Toronto, Montreal

Salt Spring Island FERRY SERVICE
SUMMER SCHEDULE
Effective May 21st
DAILY EXCEPT WEDNESDAY
Lv Fulford — Lv Swartz Bay
8.15 a.m. — 6.15 a.m.
10.00 a.m. — 11.00 a.m.
4.00 p.m. — 6.00 p.m.
6.00 p.m. — 7.00 p.m.
WEDNESDAY SERVICE
8.15 a.m. — 8.30 a.m.
Gulf Islands Ferry Co. LTD.
Phone E 1171

GULF ISLANDS CRUISE
M.V. CY PECK
WEDNESDAY, JUNE 1
Ferry Will Make the Following Ports of Call:
Ganges Harbor 1½-hr. stopover
Bedwell Harbor 1½-hr. stopover
The ferry will stop at Ganges Harbor for lunch and at Bedwell Harbor for tea.
Buses Leave Victoria Depot at 9 A.M.
Parking Space Available at Swartz Bay. Ferry Leaves Swartz Bay 10 A.M. Arrives Back at 6 P.M. (Daylight Saving Time)
RETURN FARES:
Ferry Only, $1.00
Bus and Ferry, $2.10
Bus Accommodation Limited to 90 Passengers
Information and Tickets at Coach Lines Depot.
GULF ISLANDS FERRY CO. LTD.
Phone E 1171

Pile Sufferers
You've missed out if you haven't tried the new scientific Pylisma Treatment. Liquid Plant Extracts, special Balsams, and Gums go direct to that inner trouble, removing the cause. It gets worthwhile results that last. Your first bottle of Pylisma proves this or its price refunded. Pylisma Treatment, $1.75. Your druggist.

1899 • EXECUTORS AND TRUSTEES FOR 50 YEARS • 1949
PREPAREDNESS—
the watchword for to-day
In this uneasy world, planning to meet eventualities is a precaution worth taking, if not for yourself, for those who depend on you.
Pause a moment—it may be later than you think. There is no time like the present to get things done.
The preparations which you make now for your own future and that of your family will afford added security in years to come, and give you satisfaction and peace of mind to-day.
Your Investments, your Property, your Will—are they arranged to best advantage? We can be of assistance to you in considering these matters, at little or no expense.
Let us analyze your Estate, review your Investments and help you plan your Will.
THE ROYAL TRUST COMPANY
GOVERNMENT AT VIEW, VICTORIA • TEL. E4126
R. W. PHIPPS, MANAGER

SCIENTISTS HONORED

STOCKHOLM (CP)—The patron's medal of the Royal Geographical Society of Great Britain was awarded recently to Prof. Hans Petterson of the University of Gothenburg. He was awarded the medal for a deepsea expedition during which many important oceanographical discoveries were made.

Everybody's Cheering
CHAMPION! CHAMPION! CHAMPION!
TODAY!
ADULT ENTERTAINMENT
ODEON

STARTS TODAY PLAZA

STRANGE ADVENTURE... SAVAGE THRILLS... ...in the Screaming Heart of the Jungle!
BOMBA THE JUNGLE BOY
Filmed in Glorious SEPIA TONE!
JOHNNY SHEFFIELD · PEGGY ANN GARNER
ONSLOW STEVENS · CHARLES IRWIN and introducing OTO the Monkey
Produced by WALTER MIRISCH · Directed by Ford Beebe · A MONOGRAM PICTURE
Screenplay by Jack DeWitt · Adapted from "Bomba, the Jungle Boy" by Roy Rockwell

The Cisco Kid in "Beauty and the Bandit"
GILBERT ROLAND

Little Stories for Bedtime - - -

By THORNTON W. BURGESS

PETER RABBIT'S ACCIDENTAL DISCOVERY

You'll find as on through life you go
And hidden things you seek to know—
Things vainly looked for in the past—
You'll find by accident at last.

It always has been so, and it always will be so. Some of the most wonderful things in all the world have been discovered wholly by ac- [...] present curiosity, has wasted no end of time trying to find out things just to gratify that curiosity and then by accident has discovered what he wanted to know. In fact, he has found out more things by accident than ever he has by the use of his wits.

When he left Big Tom, there was nothing but indignant amazement in Peter's funny little head—amazement and bewilderment that Big Tom actually was jealous of his own eggs. But Peter hadn't gone far before he began to wonder where Mrs Gobbler could have hidden that nest so cleverly that Big Tom couldn't find it. The more he wondered, the more he wanted to know. Curiosity was once more taking possession of Peter Rabbit.

Once Peter becomes curious he has no peace until that curiosity has been satisfied, and it was just so now. He no more went over to the Green Forest to try to cheer Big Tom and keep him from being lonesome, but he went to the Green Forest every day just the same. He came to look for Mrs. Gobbler and her hidden nest. But though he looked here and looked there, looked in every likely place he could think of, and a great many unlikely places, he failed to find them. It seemed to Peter as if Mrs. Gobbler had simply ceased to be. Finally he gave up looking for her. He began to realize that it was pure waste of time.

Little by little as other things interested him he forgot about Mrs Gobbler and her hidden nest. One day as he was scampering along through a part of the Green Forest he often visited he caught a glimpse of Old Man Coyote just ahead of him.

"The sooner I get out of sight the better for me," thought Peter, and dived under a mass of ferns growing around the foot of a great tree. Then he turned and peeped out

Then he turned and peeped out to watch Old Man Coyote.

to watch Old Man Coyote. Old Man Coyote went on about his business and soon was out of sight. Peter breathed easier and settled down to wait for Old Man Coyote to get so far away that there would be no danger of catching up with him.

Peter had sat there only a few minutes when he began to have the uncomfortable feeling that he was not alone. He had seen nothing and heard nothing to make him feel this way, but he couldn't get rid of the feeling. He moved uneasily. Finally he turned his head and looked behind him. At first he saw nothing but the ferns all around. Then all in a flash he did see something. He saw two eyes, two sharp eyes fixed on him. Peter's heart gave a great jump and he prepared to give a great jump himself if need be. Then as he stared and stared, he made out the head of Mrs. Gobbler. Yes, sir, it was the head of Mrs Gobbler. Peter knew that instantly, for there is no other head like hers. Wholly by accident he had discovered Mrs. Gobbler's hiding place.

Next Story: Peter promises to be good.

Sunrise and Sunset

MAY

Time of sunrise and sunset (Pacific Standard Time) at Victoria, B.C., for the month of May, 1949.

Date	Sunrise	Sunset	Date	Sunrise	Sunset
1	4 53	7 28	17	4 30	7 50
2	4 52	7 30	18	4 29	7 51
3	4 51	7 31	19	4 28	7 53
4	4 49	7 33	20	4 27	7 54
5	4 47	7 34	21	4 26	7 55
6	4 46	7 35	22	4 25	7 56
7	4 44	7 37	23	4 24	7 57
8	4 43	7 38	24	4 23	7 58
9	4 41	7 39	25	4 21	8 00
10	4 40	7 41	26	4 20	8 01
11	4 39	7 42	27	4 19	8 02
12	4 37	7 43	28	4 18	8 03
13	4 36	7 45	29	4 18	8 04
14	4 34	7 46	30	4 17	8 05
15	4 33	7 47	31	4 16	8 06
16	4 31	7 49			

Meteorological Office, Gonzales Heights, Victoria, B.C.

At the Theatres

DOMINION THEATRE A king-size production starring the King of the Cowboys, Roy Rogers, in "Grand Canyon Trail," a Republic picture. It's a red-blooded action drama filmed in glowing Trucolor, a skillfully balanced offering geared to please every type of moviegoer.

CAPITOL THEATRE Claude Jarman, Jr., young award winner of "The Yearling," and M-G-M's collie star, Lassie, appear in the new Technicolor production "The Sun Comes Up." Jeanette MacDonald stars in the new offering, which is based on a novel by Marjorie Kinnan Rawlings. Also starred is Lloyd Nolan.

ODEON THEATRE Kirk Douglas turns in a terrific performance as the ruthless, ambitious fighter in Screen Plays high-tensioned film, "Champion," based on the famous Ring Lardner classic. Co-starring is Ruth Roman, Lola Albright and Marilyn Maxwell.

PLAZA THEATRE Johnny Sheffield, who scored film fame as "Boy" in the Tarzan screen series, and Peggy Ann Garner, are co-starred for the first time in Monogram's "Bomba, the Jungle Boy."

ROYAL THEATRE Louisa May Alcott's famous novel, "Little Women," read and loved by millions the world, now comes to the screen in M-G-M's new picturization filmed in Technicolor, with an all-star cast bringing the "Little Women" and their friends to life. It stars June Allyson, Peter Lawford, Margaret O'Brien, Elizabeth Taylor and Janet Leigh.

ATLAS THEATRE Olivia de Havilland, front-running favorite in this year's Academy Award sweepstakes by virtue of her standout performance in Darryl F. Zanuck's presentation of "The Snake Pit," has departed from fashionable "glamour" roles for those which have a special appeal to her.

Amusements

ON THE SCREEN

- Atlas—"The Snake Pit," starring Olivia de Havilland and Mark Stevens
- Capitol—"The Sun Comes Up," starring Jeanette MacDonald, Lloyd Nolan and Claude Jarman, Jr.
- Dominion—"Grand Canyon Trail," with Roy Rogers, Jane Frazee and Andy Devine
- Fox—"Mother Wore Tights," with Betty Grable and Dan Dailey.
- Oak Bay—"The Ideal Husband," with Paulette Goddard.
- Plaza—"Bomba," starring Johnny Sheffield and Peggy Ann Garner.
- Odeon—"Champion," starring Kirk Douglas, Ruth Roman, Lola Albright and Marilyn Maxwell.
- Royal—"Little Women," starring June Allyson, Peter Lawford, Margaret O'Brien, Elizabeth Taylor and Janet Leigh.

Hearing Defect May Spoil Child's Life

By DR. J. B. WARREN

As a result of extensive hearing tests made by modern methods, it is known that a slight defect in hearing in the school child may cause such difficulties as speech defects, slowness in school, behavior problems and inferiority complex. Further, the frustration, anxiety, and tiredness due to prolonged effort to hear may be partly to blame for disorders of speech. Fortunately, the testing of eyesight and hearing is now a regular procedure in many schools.

(Released by Consolidated News Features Inc.)

HELP CRIPPLED GIRLS

WINNIPEG (CP) — Business girls here take a keen interest in the Wheel Chair Centre, an organization to help the post-polio and paraplegic girls. Chief object is rehabilitation into business and craft-teaching. They are at present raising funds to support this welfare project.

CHOIR CONCERT
FRIDAY, MAY 27th — 8:15 P.M.
First United Church
COR. QUADRA and BALMORAL
Under the Direction of Mr. and Mrs. Roberto Wood
Program of Sacred and Secular Numbers Featuring Excerpts From Mendelssohn's "Elijah"
Guest Artist, Miss Anne Bileus, Mezzo Soprano, of Winnipeg
Added Feature—Three Brilliant Young Victoria Pianists
Sheila Estes, Marian Gibbs and Vivian Trimble
Proceeds for Choir Funds — Tickets, 50 Cents

MONTY'S Sirocco SUPPER CLUB
★ TONIGHT . . . AND EVERY NIGHT ★
DINE AND DANCE to the MUSIC of JOHNNY LESTER and HIS ORCHESTRA with PAT BERRY
For RESERVATIONS PHONE E 0721
WE CATER TO WEDDINGS, BANQUETS and EVERY TYPE OF PRIVATE FUNCTION
ANOTHER SENSATIONAL FLOOR SHOW COMING SOON

TODAY FOR 3 DAYS
DARRYL F. ZANUCK presents OLIVIA de HAVILLAND the Snake Pit
MARK STEVENS and LEO GENN
PLUS MARCH OF TIME · Colored Cartoon "LION HUNT" · LATEST WORLD NEWS
BARGAIN MATINEE 30¢
AT 1:45, 3:35, 6:30, 8:55
Atlas

LAST TIMES TODAY · "THE SUN COMES UP" IN TECHNICOLOR · JEANETTE MacDONALD · LLOYD NOLAN

STARTING TOMORROW FRIDAY
JEANNE CRAIN · MADELEINE CARROLL · GEORGE SANDERS · RICHARD GREENE
The FAN
BARGAIN MATINEE 35¢ 1 to 5 P.M.
CAPITOL

THURS., FRI. AND SAT. MATINEE SAT. 2:30
"GREEN GRASS OF WYOMING" In Technicolor
Starring CHARLES COBURN · PEGGY CUMMINS · ROBERT ARTHUR
FOX
HILLSIDE AND QUADRA
OUR SOUND IS "THE BEST IN THE WEST"

DENISE MARA
Brilliant Young Victoria Pianist — Pupil of Jan Cherniavsky
FIRST RECITAL IN VICTORIA
AT THE VICTORIA HIGH SCHOOL AUDITORIUM
FRIDAY, MAY 27 — AT 8:30 P.M.
Auspices Robert Burns McMicking Chapter, I.O.D.E.
TICKETS · $1.25 — At Fletcher's

TODAY
PAULETTE GODDARD
An Ideal Husband
TECHNICOLOR
OAK BAY
EXTRA "SONS OF COURAGE" "WINTER HOLIDAY" NEWS

"Cash-Nite" and "Stage Show" Tonight
$80.00 CASH or $100.00 IN MERCHANDISE TO BE GIVEN AWAY
PLUS: "SCOTT & PEDEN'S HOMETOWNERS"
B.C.'s Most Popular Radio Artists in 30 Minutes of Melody
AND . . . ON THE SCREEN . . . IN TECHNICOLOR
ROY ROGERS AND TRIGGER IN "GRAND CANYON TRAIL"—PLUS "DAUGHTER OF THE JUNGLE"
DOMINION

FAMOUS TODAY AS IN 1804
THE Preferred DEMERARA RUM
Matured and Bottled in England
LEMON HART
This advertisement is not published or displayed by the Liquor Control Board or by the Government of British Columbia.

The Year's Most Outstanding Musical Event . . . Starts Tomorrow
"Unquestionably the Best Presentation of Grand Opera Yet to Reach the Screen." —Dr. Sigmund Spaeth.
The beloved story of Dumas' "Lady of the Camellias" . . . told in English for the first time . . . and gloriously sung to the music of Verdi . . .
The Lost One (LA TRAVIATA)
Music by GIUSEPPE VERDI
NO ADVANCE IN PRICES
DIRECT FROM 3 SOLID WEEKS IN VANCOUVER
DOMINION

"Next winter will be better...
with the New "4700" BOILER on the heating job!"

Now is the time to make sure of next winter's heating comfort and convenience—and at the same time automatically assure yourself an abundant supply of domestic hot water all-year-round!

Ask your plumbing and heating contractor about Crane's new fully automatic "4700" oil-burning boiler. It has all the features that research and long experience have proven most efficient, most economical. Handsome green insulated jacket completely encloses boiler, burner and controls, giving you a neat and clean basement room.

Ask also about the New "Biltin" Tankless Instantaneous Coil. Inserted in the boiler, it provides an uninterrupted supply of hot water automatically—both winter and summer!

Crane, too, has all the piping, valves and fittings and the radiators—whether hanging or standing, exposed or concealed—required to complete a modern installation.

For homes as for industry, Crane, with its six Canadian factories, provides ONE dependable source of supply for EVERYTHING in piping and in plumbing and heating equipment.

Eighteen Crane Branches and leading plumbing and heating firms maintain showrooms which permit you, your architect or your plumbing and heating contractor to make convenient selection for all your domestic plumbing and heating requirements.

CRANE
Six Canadian Factories
CRANE LIMITED, General Office: 1170 Beaver Hall Square, Montreal 2, Canada
VICTORIA BRANCH
1018 GOVERNMENT ST. — TELEPHONE GARDEN 8161
NATION-WIDE SERVICE THROUGH BRANCHES, WHOLESALERS and PLUMBING AND HEATING CONTRACTORS

PROGRESSIVE CONSERVATIVES are on the MARCH!

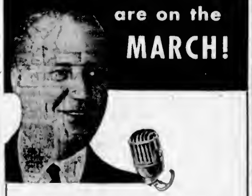

GEORGE DREW
Leader
PROGRESSIVE CONSERVATIVE PARTY
Will Speak From Edmonton, Alberta
8:00 – 8:15 P.M., P.D.T.
Over the Trans-Canada Network of the C.B.C.
TONIGHT, MAY 26
STATION CBR
8:00 – 8:15 P.M., P.D.T.
Published by THE PROGRESSIVE CONSERVATIVE PARTY

TODAY! CANADIAN PREMIERE OF A GREAT PICTURE! All the laughter and tears . . . the tenderness and drama from the vast treasury of literature holds no richer prize . . . the screen no richer entertainment!
M-G-M's NEW! TECHNICOLOR Production
"Little Women" TECHNICOLOR
FROM LOUISA MAY ALCOTT'S GREAT STORY
Starring JUNE ALLYSON · PETER LAWFORD · ELIZABETH TAYLOR · MARGARET O'BRIEN · JANET LEIGH · ROSSANO BRAZZI · MARY ASTOR
BARGAIN MATINEE 35¢
Everybody loves Little Women — and they all love the-boy-next-door!
Extra! Musical Fantasy Colored Cartoon "BLUE DANUBE" · BARBARA ANN SCOTT in "BEAUTY AND THE BLADE" · ROYAL NEWS
FEATURE AT 1:00, 4:15, 6:45, 9:15 · DOORS AT 1 P.M.
Royal

Uncertain Destiny

By BETTY WEBB

CHAPTER X—Continued

"But why did he come here, then?" Linda pondered. "I'd think under the circumstances he'd prefer to stay far away."

"That, my dear, is one of nature's odd quirks." Diane answered soberly. "There's something about losing a man or a woman, that drives you and you are sometimes drawn back to the place where you last saw the person you love. I don't know why, but I've noticed it in many instances. Perhaps it's because you feel more close to them, and your Steve Bardion is only human."

"Well, if it isn't Linda Philippe!" A honey-sweet voice said. Linda looked up to see Brenda Coleman smiling maliciously at Diane. "Back so soon, Linda?"

"Linda is visiting me," Diane said. Brenda's dark eyes were half-closed, and she was swaying a little on bare feet. Looking at her Linda experienced again the strange disturbance she felt when she first met Brenda. Her manner was so different from the last time she had seen her, that this sleek, beautiful girl aroused in her

"Congratulations, Mrs. Coleman," she said hesitatingly. "I hope you'll be very happy."

"Thank you, Brenda replied with not glancing at her. She was smiling at Diane. "You must come and visit Jerry and me sometime."

"Oh, but I—" Linda started to explain her new plans, but Diane broke into the conversation. "Another time, Brenda," she said impatiently. "It's getting late and Greg is getting anxious to leave."

As they walked across the room, Linda looked back over her shoulder at the bride. Brenda had not moved. She was watching them, smiling a strange, secret smile.

Riding back to the apartment, Linda slipped one hand through Greg's arm, feeling a thrill of satisfaction at his firmness. Diane was strangely quiet, her eyes fixed steadily on the windshield. She answered Linda's questions in monosyllables.

"What's the matter, Diane?" Linda asked at length. "Aren't you feeling well?"

"Of course. I'm just tired, I guess."

Dreamily, Linda murmured, "It was a lovely reception, but I feel so sorry for Steve Bardion. I wonder why Mary wasn't there?"

"Mary and Brenda aren't speaking now." Diane returned. "Mary is devoted to her brother, and she blames Brenda for everything that has happened to him."

"Everything that has happened? What do you mean?"

Diane shrugged, carelessly. "Steve had the idea he would write a book and make so much money from it, that Brenda would stick with him after all. He quit his job and started writing in earnest, but in the meantime Brenda met Jerry and broke her engagement. There is about all there is to tell. Steve was so broken up over the affair, Brenda hasn't written another word. He never seems to have gone smash enough to doesn't give a damn what happens to him."

Linda shivered. "How dreadful! I can't imagine how he could have so little pride that he would go around telling everyone he had been jilted."

"It's just that he's lost all confidence in himself," Diane said. "He needs a good lecture, but he won't listen to anyone. Mary is heartbroken. Her mother died when Mary was born and since her father is away most of the time Steve has been her whole family."

The car stopped before the apartment house. Diane jumped out. Standing on the sidewalk she said "I'll run upstairs. You two must have a lot to talk about."

When she had entered the lobby Linda said eagerly "I have so much to say, Greg. But first—tell you to drive to my parking spot overlooking the lake."

Greg frowned, but obligingly started the engine and headed for the place they had sat during their first night together.

Linda felt a rosy glow of contentment. "Diane is a grand person to understand such things."

"Understand?" Greg looked at her quickly. "What do you mean?"

"I mean—about us." Linda said uncertainly, because Greg's quick anger was unpredictable and explanation, soon she was pouring out the story of her parent's distrust, of the gossip in Prairieville and Kyle's importance that she forgot Greg.

"I couldn't stand it any longer," Linda said huskily, "so I packed up and left without saying good-bye."

"But what will you do in Chicago?" Greg was perplexed. "Where will you stay?" He parked the car on the small knoll overlooking the lake. In the late November moonlight it appeared cold and sullen. Linda shivered and moved closer to Greg. He was tinkering with the radio, and presently soft strains floated through the car.

"I'll stay with Diane," Linda answered. "She invited me to visit her when I was here before."

Greg looked at her. "But you can't—" He broke off suddenly and Linda was struck by the strange way he had spoken, almost as though she were not wanted.

"Doesn't—doesn't Diane like me?"

Greg made an impatient gesture. "Of course, Linda. It's just that—well, what will you do for money?"

"I'll get a job," she assured him, happily.

"Jobs don't grow on trees," Greg was bitter.

Linda felt hurt by his attitude and thought sorrowfully and she whispered plaintively, "You are glad to see me, aren't you, Greg? I wanted it to be a nice surprise!"

Greg hesitated for a moment, before he said casually, "Of course I'm glad, but I wonder if it was wise if I'm responsible for anything—"

"You're responsible for a good many things" Linda broke in happily. "I hope," he said thickly. "Dad won't be—well, too disappointed in you. Linda."

(To Be Continued.)

RATEPAYERS IN VICTORIA CITY AND VIEW ROYAL

VOTE "YES" TODAY

COMPLETE TWO SCHOOLS AND RELIEVE OVERCROWDING IN GREATER VICTORIA SCHOOLS

FOR TRANSPORTATION - PHONE 8 4911

Voting Saturday, May 28, in Saanich, Oak Bay and Esquimalt

Continuous Quality Is Quality You Trust

5¢ SAME PRICE AS IN 1886

Coca-Cola TRADE MARK REGISTERED

Ask for it either way ... both trade marks mean the same thing.

Coca-Cola "Coke"

Authorized bottler of Coca-Cola under contract with Coca-Cola Ltd.

Old English Beverage Company Limited
542 JOHNSON ST. PHONE G 5414

Amazing Discovery Stops STOMACH PAINS

Safe, Fast Relief Now Available

At last there is a new kind of medicine for stomach pain and gas, discovered by doctors and Pepsin distributors. Called Mytan "Home Treatment" this amazing new medicine contains the fastest acting ingredients known to medical science for the relief of stomach pain. Mytan works fast to neutralize stomach acid, your nervous stomach, or indigestion caused by too much food.

Don't suffer any longer! Don't let stomach pain ruin your fun and spoil your vacation! Get Mytan "Home Treatment" today and prove how fast it works. Mytan is guaranteed to give you fast relief or your money back.

FREE! Included in every package, 10 capsules of Mytan, a 10 day supply, a special diet and exercise and a recommended treatment of Diet and Pepsin Digestion—plus a good Harvey course. At all Drug and Dept. Stores.

"OUR GRATEFUL THANKS"

WHEN WE FIRST TOYED with the idea of putting something in the parade, we had NO IDEA we would end up with a flock of chickens, a crowing rooster, and our good friend Mr. Al Collard. All we had to start with, was a tiny hunter trick, lent to us by Bill Heaney. At first we thought we'd place a davenport or a sofa on this & have it going up & down, then tie a mass of balloons all over it, buy a flock of candy, and let it go at that. Then one day, we were in a coffee shop, and got to talking to Charlie de Marsh, and talking then of our idea. He listened awhile, then said "If I wasn't spending the week end with my family at our place at Shawnigan, I'd sure like to help you out." "Well . . . Gosh . . . Charlie." I enthused, "any help would sure be appreciated! What do you have in mind?" "Well, I'm a rooster comma at home . . . the one I used to use to come ice skating ahte, years ago, with Ralph Alcock . . . maybe . . . but NO I'm pretty sure the wife & kids I'd take 'em to the Lake?" "But Charlie . . . THINK OF ALL THOSE KIDS . . . it's the 24th of May . . . remember how it was when YOU were a kid! . . . How YOU loved clowns and anything to make you laugh?" "Oh . . . I know . . . why did I mention it anyway . . . tell you what . . . I'll talk it over with the wife . . . let you know tomorrow . . . but don't hold on it tho', as I KNOW they want to go up to Shawnigan . . . we gotta pass the boat . . . but I'll phone you . . . no . . . I won't forget . . . I'll let you know tomorrow . . . a-a-a-e." "O.K. Charlie," I said as we parted, "but remember those thousands of kids" . . . "Yeah . . . and I'm a left contra-tage" he said, "and a baby chick . . . maybe we could work them in the act tho . . . well so long . . . I'll ring you up to-nite . . . yeah . . . and I forget we have a big chicken agg . . . yeah . . . a chicken agg . . . THAT gives me an idea . . . maybe I could bigger out how to have the hen lay an egg ? Tha-a-ho-ey Chas. . . . you phone me ah, and I'll go see Mr. Lees in the meantime and see if he has time to make us up a couple a hundred pounds of his famous Rice Jah-ncdiva . . . and I'd better beat it down to Fred Richardson to get the ballooma . . . and that agg part Charlie . . . you go to work on that" . . . and then I ran smack into Al Collard (you all know the versatile Al of CJVI) and I told him what I had in mind. "By the way, AL" I said, "what are YOU doing on the 24th (during parade time I mean) how'd YOU like to get in touch? . . . go along just for the ride, and amuse the kids?" "Gee Maurice," he replied, "nothing I'd like better, but I gotta work at the Station . . . but I tell you what . . . I'll see the boss, and see what he says . . . maybe if I worked extra time, he'd give me the green light . . . I'll phone you . . . sure I could find a hobo outfit, & I could get some tricky stuff at that Magic Bitra up on Fort St." He phoned later, and sed the boss was only too glad to do anything he could, and then Charlie phoned too, and sed his beautiful wife wouldn't really mind, if they didn't leave the boat till next morning, and that she had got out all tires costumes, and was busshing them out, and working like crazy to get them in shape, and even was rehearsing their 2 little boys in the egg-dropping act. So all was set . . . all that is . . . except a throw, and head-ache to follow (as anyone that enters must surely know about), but finally as it started off and the boys went into their act, I KNEW they'd do their very best And so . . . to these kind people, and not forgetting Bob Moir, the driver, and a Boy Scout Leader . . . our grateful thanks.

Lumbers

ISN'T IT WONDERFUL as Eve I'm a town that has so caught the spirit of the 24th of May. I predict that the footballs next year will be bigger and better than ever Hats off to the Eagles & to all others who so generously gave of their time.

The Daily Cross-Word Puzzle

ACROSS
1 Bird of a goldeneyed kind
5 Fairies
9 Fairies' dwelling-place
12 Inner layer of the skin
13 Ancient Egyptian measure, used in
14 Ship
15 Bird of light
16 Cactus
17 Dull red
18 Food crop
21 Mandolin
23 Unfavorable
24 Tolerate
25 To engage through gears
26 Ill, sick
28 Part of passage in a drama
30 Rainer
31 Ancient Greek island
33 Ferment
34 Pitch
36 Ship
37 Bird
38 Ewe
39 Pitch for tents
40 Ice
41 Pertaining to Pallas
42 Pertaining to Apollo
43 Pertaining to city
44 Goddess of Discord
45 Ancient Persian
46 Ancient Persian

DOWN
1 Ancient Greek
2 Ancient Greek
3 To utilize
4 Ancient Greek
5 Pertaining to mass, as dough
6 Ancient Greek
7 Part of "to be"
8 Tea urn
9 To make a sore
10 Ancient Greek
11 Interrogative (Scotch)
19 Ancient Greek
20 Capacity
22 Roman mendicant
23 Ancient Greek
24 Lodge (obsolete)
25 To antiquitate
27 Neuter
28 Measure
29 Ancient Greek
30 Ancient Greek
32 Dinner guests
35 Ancient Greek
36 Revenge (an obsolete form)
37 Ancient Greek
38 Ancient Greek
39 Mandlin
40 Second, D.S.
41 Ancient Greek
42 Ancient Greek
43 Ancient Greek
44 Ancient Greek
45 Ancient Greek
46 Ancient Greek
47 Ancient Greek
48 Artificial language
49 Ancient Greek
50 Ancient Greek

ANSWER TO YESTERDAY'S PUZZLE

According to Culbertson

Copyright 1949 by Ely Culbertson

Today's deal might be titled seven of the right declarers amiable settled for that total.

How top scorers are won at duplicate bridge

South, dealer

Both sides vulnerable

NORTH
♠ K 5 2
♥ 7 4 6 3
♦ J K Q 8
♣ K Q

WEST
♠ 8 7 4 3
♥ K Q 2 9
♦ 6
♣ 10 8 5 2

EAST
♠ Q 2 6
♥ 8 5
♦ 7 5 3 2
♣ 6 4 3

SOUTH
♠ A 10 9
♥ A 6 3
♦ 9 5 4 3
♣ A J 7

At all eight tables of this duplicate game North-South reached and easily made three no-trump. One South, however, completely outplayed the rest of the field by bringing home an extra trick.

The opening lead was invariably the heart king, and all declarers laid the ace for one round. They took the second round and tested the diamond suit. The non-break was annoying, but there were still nine tricks readily available, and

"I mean—about us" Linda said uncertainly, because Greg's quick anger was unpredictable and explanation, soon she was pouring out the story of her parent's distrust, of the gossip in Prairieville and Kyle's importance that she forgot Greg.

"I couldn't stand it any longer," Linda said huskily, "so I packed up and left without saying good-bye."

"But what will you do in Chicago?" Greg was perplexed. "Where will you stay?" He parked the car on the small knoll overlooking the lake. In the late November moonlight it appeared cold and sullen. Linda shivered and moved closer to Greg. He was tinkering with the radio, and presently soft strains floated through the car.

"I'll stay with Diane," Linda answered. "She invited me to visit her when I was here before."

Greg looked at her. "But you can't—" He broke off suddenly and Linda was struck by the strange way he had spoken, almost as though she were not wanted.

"Doesn't—doesn't Diane like me?"

Greg made an impatient gesture. "Of course, Linda. It's just that—well, what will you do for money?"

"I'll get a job," she assured him, happily.

"Jobs don't grow on trees," Greg was bitter.

Linda felt hurt by his attitude and thought sorrowfully and she whispered plaintively, "You are glad to see me, aren't you, Greg? I wanted it to be a nice surprise!"

Greg hesitated for a moment, before he said casually, "Of course I'm glad, but I wonder if it was wise if I'm responsible for anything—"

"You're responsible for a good many things" Linda broke in happily. "I hope," he said thickly. "Dad won't be—well, too disappointed in you, Linda."

(To Be Continued.)

Amazing Discovery Stops STOMACH PAINS

Safe, Fast Relief Now Available

At last there is a new kind of medicine for stomach pain and gas, discovered by doctors and Pepsin distributors. Called Mytan "Home Treatment" this amazing new medicine contains the fastest acting ingredients known to medical science for the relief of stomach pain. Mytan works fast to neutralize stomach acid, your nervous stomach, or indigestion caused by too much food.

Don't suffer any longer! Don't let stomach pain ruin your fun and spoil your vacation! Get Mytan "Home Treatment" today and prove how fast it works. Mytan is guaranteed to give you fast relief or your money back.

FREE! Included in every package, 10 capsules of Mytan, a 10 day supply, a special diet and exercise and a recommended treatment of Diet and Pepsin Digestion—plus a good Harvey course. At all Drug and Dept. Stores.

LIL' ABNER — So Long, Married!! — By Al Capp

RIP KIRBY — By Alex Raymond

BLONDIE — It's Either a Feast or a Famine — By Chic Young

MARY WORTH'S FAMILY — By Dale Allen

JOHNNY HAZARD — By Frank Robbins

POP — Dog Tale — By J. Millar Watt

MUTT AND JEFF — At Least, Jeff Was Right in One of His Guesses — By Bud Fisher

THE NEBBS — A Mouthful! — By Hess

PENNY — By Harry Haenigsen

Speedboat Does More Than 60 M.P.H.

—Photo by Gordon Pashley

Four young men looking over this streamlined speedcraft are admiring a boat that will do more than 60 miles per hour. Built for Dr. Arthur Nash by Strompkin Bros of Victoria, the "Fli-Low" was launched at Patricia Bay recently. She is powered by a 160-horsepower, six-cylinder racing engine, and all expectations were reached during trial-speed runs. In picture, left to right, are: Brock Robertson, Bill Strompkins, George Baldwin and Paul Strompkins

Article Sees Big Future For Dominion

At the present rate of immigration and natural increase, Canada's population should reach 26,000,000 within the next 20 years, according to the latest statistical estimates. This is reported by Anne Fromer in a copyrighted article in the June issue of Coronet.

Canada as the great storehouse of materials from which the economy of tomorrow will be built," says the article. "This attitude is no mere benevolent attitude toward a promising younger nation; it is a belief that Americans, Britons and Europeans are backing with billions of dollars. They are, in effect, betting that Canada will soon emerge as one of the two top nations in the world."

Calling Canadians "the world's luckiest people," the article points to the "amazing fact" that a country of 13,000,000 people has become the third trading nation. Canada's per capita trade was now twice as great as that of the United States, and in 1949 gross national production should reach an all-time peak of $16,000,000,000.

The article offers two reasons for this gravitation of men and money to Canada. The first is geography: Canada's immense area offers safety from concentrated bombing. The Dominion's industrial centres and sources of strategic materials are scattered over a greater area than continental United States, presenting the least rewarding target an enemy could find.

The second reason, however, is regarded as far more important. No one is willing "to discount a single square mile of Canada lest it hide a uranium mine, an oil well or an underground mountain of iron. The atom bomb has changed Canada's destiny as inevitably as it changed Japan's."

Victoria's 88th Battalion Holds 23rd Annual Banquet

W. Atkins Photo

Head table at 23rd annual reunion banquet of the 88th Battalion, C.E.F., held this week at Lougheed's, is shown above. From left to right are Stanley Coles, Gordon Leaming, A. D. Crease, George Parker, B. H. Harrison, Thomas Brewer (chairman), Robert Mould, E. W. Maynard, Jack Bartlett and G. B. Benson. Banquet marked 33rd anniversary of battalion's leaving the city for overseas, May 23, 1916.

DRIVER REMANDED

John Ryan, 1002 Vancouver Street, was remanded to June 1 when he appeared in city police court on a charge of failing to drive in a careful and prudent manner.

Joseph Richmond, 868 Victoria Avenue, was remanded until today to set a date for his trial for indecent assault. Magistrate H. C. Hall sentenced an Indian girl to 30 days for drunkenness taking previous convictions into account.

CASH for your PIANO

Turn your Piano into CASH . . . We will buy it from you and pay on the Spot . . . Call G 7146 for our appraiser.

Fletchers

1130 DOUGLAS

Triangle Ship Nears End Of First Run

— Marine News —

As Princess Patricia, second new C.P.R. coastal passenger ship built for the B.C. Coast service, and now en route from Scotland, is due at San Pedro Monday.

This report was received yesterday from Capt. C. J. Williams, manager of the B.C. Coast Steamship Service, who boarded the vessel at the Panama Canal area. The ship is due here on or about June 13.

Sister ship of the new Princess Marguerite, the Patricia will operate on the popular "triangle run" between Victoria, Vancouver and Seattle. She is being brought to this coast by Capt. George Thomson, of Sidney, who brought the Marguerite to this coast.

EXCHANGE POSTS

Two senior officers of the Royal Canadian Navy's engineering department exchanged appointments recently according to an announcement from Naval Headquarters.

Commander (E) Robert Balfour, 44 of Montreal, formerly engineer officer of the aircraft carrier H.M.C.S. Magnificent, has been appointed engineer officer Reserve Fleet, on the West Coast. He succeeds Commander (E) James S. Ross, R.C.N., of Dartmouth, N.S., who has taken over Cmdr. Balfour's former duties aboard the carrier.

Cmdr. Balfour has served in a number of posts with the R.C.N., and at one time was stationed at Esquimalt with H.M.C.S. Givenchy. Cmdr. Ross, also with a brilliant career with the R.C.N., for some time, served with H.M.C.S. Ontario.

EXPECT QUOTAS

Three hundred halibut packers are expected to reach the 25,500,000-pound quota for Areas 1b and 2 when the season closes June 3, fisheries officials said yesterday in Vancouver.

Financially, the halibut fleet is expected to do better than the $4,170,500 pot it shared last year. Prices this year have averaged two cents a pound higher and catches have been heavy.

The larger United States and Canadian halibutters in Areas 3 and 4 also are expected to reach their quota of 28,500,000 pounds this year. The season closes in those areas when the limit is bagged.

The first halibut arrived in Vancouver May 4 aboard Charlotte.

Kiwanians Plan Giant Auction

Plans for the staging of a mammoth auction and rummage sale about November 1 are being made by the Victoria Kiwanis Club.

Whether or not members hold the affair will be decided at a June 7 luncheon meeting, but at the club's meeting yesterday at the Empress Hotel, it was generally agreed to proceed with arrangements.

President Don Smith said that according to present plans the rummage sale would be held during the afternoon, with members' wives conducting the affair, while the auction sale would be held that evening. All members of the service club will assist.

In addition there will be stalls for home cooking, fancywork, babies' wear, and other items.

Mr. Smith said it was hoped at least $2,000 would be raised throughout the day.

T. M. 11, owned by J. T. Todd & Sons of Victoria.

COMMANDS SCHOOL

Appointment of Lieut. (P) William D. Munro, R.C.N., 27, of Dunnville Ont., in command of the Operational Flying Air School at the Naval Air Station, H.M.C.S. Shearwater, Dartmouth, N.S., and his promotion to the acting rank of lieutenant-commander (P) was announced today by Naval Headquarters at Ottawa.

Rennie Named By Optimists

Harris Rennie, past president of the Victoria Optimist Club was elected Lieutenant-Governor of Optimist International, District 13, at a convention held recently in Vancouver.

This is the first time since the local club has been chartered that one of its members has been on the district executive.

District 13 of the Optimist International is composed of 29 clubs located all over the Pacific Northwest.

Hits Canadians' Apathy Towards World Trends

J. Denis Hagar, district lieutenant-governor for Kiwanis, yesterday lashed out at Canadian citizens' apathy toward present trends of the world.

In an address to the Victoria Kiwanis Club at the Empress Hotel he expressed deep concern about "the apparent lack of understanding among most people about the issues at stake."

The time has come, he stressed, when "we must take the initiative and fight evil forces which today threaten our democratic way of life . . . the day has gone when we can be passive, and be content to sit on the sidelines."

"ONLY TWO PARTIES"

He said there were only two political parties in Canada which stood for our present system of free enterprise . . . "and every man should be a member of one or the other."

"I can't help but admire the Americans . . . they have had the courage to stick by two parties," Mr. Hagar said. He wondered if the same might be said for Canada.

"Stand up and be counted," he concluded, "while you have the right to . . . before it is too late."

His address was based on the 1949 "theme" of all Kiwanis Clubs—"Aggressive Citizenship: Our Individual Responsibility."

Values "Steady" In Real Estate

Real estate values have remained remarkably steady since the war years and there is a very healthy outlook for the future. John N. Fraser, president of the Victoria Real Estate Board announced yesterday.

The tremendous growth of the population in British Columbia during the war years has been largely absorbed in local industry. Expansion, together with recent and proposed developments such as the Bridge River power development and the aluminum plant, all predict a healthy outlook for the future, he said.

In reference to real estate commissions Mr. Fraser said: "In order to correct any doubt in the minds of the public that this board has increased, or contemplates increasing commissions on the sale of real estate; such is contrary to the facts. No changes have been made in this regard for more than 20 years."

Fire Hazard Moderating

One down and two to go was the forest fire score yesterday, B.C. Forest Service reported.

In the Vancouver Island section of Vancouver forest section, small fires at Duncan and Bowser were pronounced under control. A fire at Chilliwack was extinguished.

Hazard throughout British Columbia continues moderate to low. Some 24 fires in the other four forest districts are under control.

Announcements

For an Ideal Fishing holiday come to St. Mary Lake Resort on Salt Spring Island. Two 2-room genuine log cabins, full plumbing, hot and cold shower, $30 and $32, and a one-room cabin with running water, $20 weekly, each including use of boat. Double beds, extra cots available. Large marquee $15, tent $10. All fully furnished and equipped for housekeeping exclusive of bedding and linen. Camp sites $7. Terms for overnight and week-end on application. Delightful bathing, sandy beach, diving board, 8 boats. Mrs. Blackburne, St. Mary Lake Resort, R.R. 1, Ganges, Salt Spring Island. Telephone 17W.

A Grand Concert, vocal and instrumental, will be presented by advanced pupils of Prof. Hoffman, assisted by the Beethoven Choral Club, on June 15, at 8 p.m. in the First Baptist Church, corner Quadra and Mason Streets. A fine program of solos, duets and choruses has been arranged. This will be Prof. Hoffman's last concert before his retirement. Tickets 75c at Fletcher's Music Store and from members of the choir.

Do Not Miss This. Two performances only, May 26 and 28, 1949, at 8.15 p.m., Memorial Hall, Vancouver Street. St. Barnabas' Players present "Cradle Song," a two-act play by Martinez Sierra. Tickets 75c at the door or in advance at Marionette Library and Newport Novelty Nook.

Salvage Collection: The Salvation Army will pick up from your door salvage of all kinds. Used clothing, shoes, furniture, your rags, household mattresses, carpets, rugs, carton boxes, newspapers, magazines, rendered fats. When you give it to the Army it is to help others. Phone G 7612.

Attention, tennis players — Miss Valerie Scott, former British Wightman Cup player, is in Victoria for two more weeks and will be glad to give instruction to her former pupils or to newcomers who might wish instruction. Private or group lessons. Telephone G 0125, preferably before 10 a.m., or G 8118 after 6 p.m.

Your Ronson Lighter promptly repaired by specialists. Only genuine Ronson parts used. Authorized Ronson Repair Depot. Complete overhaul, including replacement of worn parts, 95c. Minor repairs, 50c. Lighter Repairs Ltd., 1015 Douglas Street.

Organ Recital, Metropolitan Church, Friday, June 3, 8 p.m. Dr. Harold Darke, M.A. Cantab., D. Mus. Ox., organist of St. Mary's, Cornhill, England. Tickets 50c each, obtainable at Fletcher's Music Store or Marionette Library.

Wanted—a winner for the Kinsmen Auto Show grand door prize. Will the holders of tickets number 13360 and 26036, phone E 4578. Prize must be claimed by midnight June 11, 1949, or it will be given to holder of third ticket drawn.

Saanich C.C.F. public meeting. Hear Martin Neilson and Arthur Turner at Marigold Hall, Thursday, May 26, at 8 p.m. Also Mr. Neilson at McMorran's Pavilion, Friday, May 27, at 8 p.m.

Burnside School on Friday, May 27, at 8 p.m., C.C.F. Public Meeting. Speakers: Mrs. Percy Rayment and Mrs. May Campbell, Victoria C.C.F. candidates; Mrs. Pat Luckinsky, Oak Bay C.C.F. candidate.

Salvage: Collection for Oak Bay, Shoal Bay and Uplands. We collect rags, paper, household mattresses and all kinds of bottles. Phone E 3413.

Try Our Personalized Service. We make and remodel coats to fit you. All types of fur work done by experts on premises. Victoria Furs, 831 Fort St. Phone E 5133.

A Tea, sponsored by Rebekah Past Noble Grands' Club, Douglas Room, Hudson's Bay Co., Friday, May 27. Musical program.

Two Steeples Famous English Rib Socks for men. 100 per cent pure wool. Now available again at Gordon Ellis, Limited, 642 Fort Street.

Malahat Chalet open daily except Mondays for delicious fried chicken and steak dinners, breakfasts and afternoon teas.

Jubilee Hospital Alumnae Flannel Dance, the Crystal Garden, June 2. Len Acres' orchestra. Dancing 9-1. Tickets $1.50 each.

Call Cobble Hill 48 and treat yourself to a holiday at Shawnigan. Weekly, all-inclusive rates as low as $28.35 at Shawnigan Beach Hotel.

Adults' and Children's colonic, irrigation, massage, electricity. E 3121. Estella M. Kelley, est. 35 years. 501 Royal Trust Bldg., 812 View.

The Old Charming Inn—Oak Bay seafront. All bedrooms with private baths. Comfortable suites. Telephone G 6267.

There Will Be a Card Party held in the Otter Point School on Friday, May 27, at 8 p.m. Everybody welcome, come and have a good time.

Harry Webber, speaking on Provincial Municipal Affairs, on a C.C.F. radio broadcast at 6.30 tonight over CJVI.

Primrose Lodge No. 32, D.O.E. rummage sale, Market Building, May 28, 8 a.m.

Toby Jug Tea Room, Elk Lake. Delicious Devonshire cream teas served daily from 8 a.m. to 10 p.m.

Steam baths, short wave, hot packs, massage, colonic irrigations. 1234 Blanshard Street. Phone E 8111.

Harper method permanents look lovelier, last longer. 312 Scollard Building. Phone E 4926.

The Grange, Mt. Newton Crossroad, Saanichton, open for afternoon teas.

C.C.F. Supporters! — Bring your donations Woodsworth Hall, Pandora and Quadra. Office open 11-5.

Ronsons Repaired while you wait, 25c to 75c including parts. 703 Fort St., Kilburger's the Jewelers.

"Salmas," fresh-frozen fish and chips. Ask your local food dealer for them. G 5241 or G 0164.

The Chalet, Deep Cove—Chicken luncheons and dinners, Devonshire teas. Telephone Sidney 82 F.

Hire a Shetland Pony for that picnic, garden or birthday party. Phone O 9243.

COOKING or HEATING IT'S TORRID-OIL

BUY Hickman-Tye QUALITY from your local dealer

Tried and proven . . . the utmost in cleanliness, convenience and economy, backed by the reputation of a famous name, sharing the quality found in products from Hickman Tye.

HICKMAN TYE HARDWARE
QUADRA at YATES

FOLLOW THE CROWDS TO THE Pre-Bankruptcy Sale of FINE MEN'S CLOTHING AT THE ST. JAMES TAILORS
633 YATES ST.

WHILE IT LASTS
SCARFE'S FLOOR VARNISH
Made to Government Specification
$1.25 Per Quart - $4.75 Per Gallon
SURPLUS PAINT
Sold on a Money-Back Guarantee
WHITE - CREAM
Primer, Semi-Gloss, Full Gloss
$1.25 Per Quart - $4.50 Per Gallon
For Your Shortage — See Our Surplus
CAPITAL IRON & METALS LTD.
1824-1832 Store Street G 2434 - G 8441

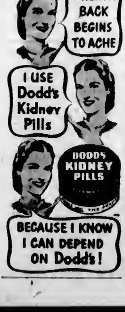

Kitchen Shower Gifts for the June Bride
THE NEW NORRIS WARE — 3-FEATURE COOKING UTENSILS
1—Vapor Seal 2—Stainless Steel
3—Thermic Ray Copper Bottoms
A Lifetime Gift—From $4.25 Up
• MURPHY ELECTRIC •
ELECTRICAL CONTRACTORS . . . ELECTRICAL SUPPLIES
744 YATES ST. G 1713

HILLCREST WOOD SPECIALS
3 DAYS ONLY
All-Fir Dryland Split Wood, Excellent for Kitchen Range. No Chopping Required, Hand Graded to Eliminate Sawdust and Rubbish
$6.00 CORD IN 2-CORD LOTS
CAPITAL FUEL CO. — B 1551

WOOD --- SPECIAL --- WOOD
100 CORDS, 12-in., mill run. Good for kitchen, kindling, heater, etc. READY FOR USE. Ideal wood for Summer. Good measure. Quick delivery.
2 Cords, only $7.00 4 Cords, only $13.00
O.K. FUEL G 2452

IT'S AWNING TIME
PORCH and GARDEN CHAIRS and STOOLS
A BIG SELECTION IN MANY STYLES . . . MANY PRICES.
STRIPED CHAIR CANVAS BY THE YARD

KAPOK-FILLED WATERPROOF CUSHIONS
• EVERYTHING IN CANVAS •
F. JEUNE & BRO. LTD.
570 JOHNSON G 4632

SUPER SAVINGS!

IN OUR SUPERMARKET
Thursday, Friday and Saturday

GROCERIES

FANCY TOMATOES, Stokely's, 20-oz. tins	2 for 37¢
NORWEGIAN SARDINES, Norse Crown, per tin	25¢
GRANTHAM'S LIME JUICE CORDIAL, per 26-oz. bottle	45¢
PURE STRAWBERRY JAM, Yarrow, 4-lb. tin	69¢
V-8 KETCHUP, per bottle	24¢

JUST ARRIVED

ASPARAGUS TIPS, Aylmer, 12-oz. tin	43¢
ASPARAGUS CUTTINGS, Aylmer, 12-oz. tin	29¢

SPECIAL IMPORT
GENUINE SWEDISH BREAD

Ry-King, Brown, Medium, per pkt.	34¢
Ry-King, Light, Thin, per pkt.	34¢

It's Here Again! ARGENTINE CORNED BEEF—Hereford, 12-oz. tin 49¢

MEATS

BONELESS CORNED BEEF, per lb.	59¢
T-BONE STEAKS, per lb.	75¢
HAMBURGER, fresh, per lb.	45¢
SIDE BACON, Burns,' ½-lb. pkg.	39¢

VEGETABLES

TOMATOES—Dessert, firm and rosy red, per lb.	27¢
CELERY—California, crisp and crunchy, per lb.	12¢
GRAPEFRUIT—California, 100's, full of juice	4 for 27¢
LOCAL LETTUCE—Green and tender, each	10¢

Scott & Peden's HOMETOWNERS
On the stage of the Dominion Theatre Every Thursday at 8 p.m.
On the Air Over CJVI—900 on Your Dial

506 CORMORANT ST.
Opp. E. & N. Depot — B 7181

SCOTT & PEDEN Supermarket SAVINGS

C.N.R. Appointment

W. G. CONNOLLY

Who has been appointed passenger traffic manager for the C.N.R., succeeding William Stapleton, retired recently after 46 years of service.

Fires Controlled In Saskatchewan

PRINCE ALBERT, Sask., May 25 (CP) All forest fires, many of which are only ground fires, today were reported under control in Northern Saskatchewan, due to the five-day period of cool, humid weather prevalent across the region

Alberta Barley Crops Hit by Frost, Some Wheat Growth to Be Retarded

By The Canadian Press

Spring frost in the seeded crop belts of the Prairie Provinces during the last few days has retarded some wheat growth and necessitated possible reseeding of some barley in Alberta, but damage is reported negligible or uncertain in Saskatchewan and Manitoba. e Canadian

The Alberta Wheat Pool said frost damage is confined largely to Northern Alberta where the growth of wheat has been set back an average of ten to 14 days. The Pool added that some barley may have to be reseeded at hard-hit points. Other coarse grains also suffered.

SITUATION EASED

The late Spring, which held up seeding at some Alberta points, eased the frost situation as the crops were not developed enough to be susceptible to major damage.

The Saskatchewan Pool Elevators reported that a number of fields, in some areas of Saskatchewan, have been blackened by frost. But the extent of possible permanent injury cannot be gauged accurately at present.

A good rain will repair much of the damage, the Pool said. But some districts with moisture deficiencies, particularly in the North-Central section of the province, may suffer extensive damage unless they receive a penetrating rain soon.

There is no indication of frost damage to cereal crops in Manitoba. But market gardeners, like those in the other Prairie Provinces, report fairly heavy damage to such tender plants as asparagus, beets, beans and cauliflower. Many gardeners avoided more serious damage by covering their plants.

During the recent frost period, the mercury plunged to a low of 11 degrees above zero at Vermilion in Northeastern Alberta; 17 at Swift Current, in the Southwest corner of Saskatchewan; 19 at Saskatoon and 20 at Regina.

A record low for May 23 at Edmonton was recorded when the mercury dipped to 24 degrees. Winnipeg experienced the lowest May 24 on record this year when the temperature skidded to 23.7 degrees. Some scattered snow accompanied the frosts.

Meanwhile, the Dominion Meteorological Bureau at Winnipeg said light frosts are expected in most Prairie regions tonight, but none will be as severe as those of two and three days ago.

First cool air ... is entering the region from the North and there appears to be no change in sight for several days, the Bureau said. Temperatures will continue to range from ten to 15 degrees below normal.

Dr. P. J. Olson, director of plant science at the University of Manitoba, said frost damage in cereal crops is quite rare.

Spring frosts may retard growth, he said, by killing that part of the plant above ground. But they are not likely to kill the roots.

Current low temperatures on the Prairies have retarded the activities of grasshoppers but their population continues to increase.

MUST PAY FOR FILL

MONTREAL (CP). — The public works department is calling for tenders for filling material to level St. Helen's Island. City authorities have given up hope of getting enough material from city excavations and ships' ballast.

Farmers spend about one-third of their total working hours in the fields.

OLD IDEA

Th Panama Canal was envisioned nearly 400 years before it was built. King Charles V of Spain ordered a survey made in 1542 for a route to the Pacific.

Finest Quality—
Easy to Use
"SALADA"
TEA BAGS

"What!
My dog under nourished?
I don't believe it!"

"Could be!"
—unless you nourish every inch with GAINES

• Take no chances with your dog — nourish every inch! Feed GAINES — it's kennel-tested — biologically proved to be nutritionally complete — for all breeds!

Cheaper? Oh yes! — costs less to feed than any other type. A 5-lb. bag makes from 10 to 12 lbs. of ready-to-eat food.

So convenient! — just mix with water (soup, milk or gravy). For Variety — try GAINES KRUNCHON, which is GAINES Meal compressed into crunchy bite-size pellets.

WHY GAINES WINS HIS HEART

EVERY POUND CONTAINS — *Proteins* as in 1½ lbs. beef; *carbohydrates* as in 1½ qts. cooked oatmeal; *fats* as in 1 oz. butter; *minerals* as in 1¾ lbs. cheese; *iron* as in ¾ lb. beef liver.

Plus all the vitamins and minerals dogs are known to need.

A Product of General Foods

GAINES
Complete Meal for ALL Dogs

Wherever dog foods are sold 2-lb., 5-lb. and 25-lb. bags

ENJOY THE CONVENIENCE OF A BAY CHARGE ACCOUNT

The BAY
Phone E7111

The Best Costs No More!

DOWFUME FUR STORAGE

The most complete, scientific fur storage is Dowfume! Give your furs the best . . . cost is only 2% of your own valuation. (Minimum valuation $100.00).

BAY Fur Storage, Lower Main Floor

FINE, CLOSE WEAVE "COLONIAL" SHEETS

Cool, smooth sheets that add to your night's sleeping comfort. 81 x 104-inch size that gives extra tuck-in. Finished with hemstitched ends. Pair 9.98

PURE WOOL ENGLISH WITNEY BLANKETS

Soft, thick, deep pile blankets in delicate shades of peach, rose, green or blue. 70 x 90-inch size, finished with whipped ends. Each 11.95
In 60 x 80-Inch Size—Each 8.95

Sateen Bound . . . Size 66 x 80 COTTON BLANKETS

Softly napped, washable blankets for home or for camp use. Blue or rose check and geometric patterns. Each 4.25

Large Double-Bed Size "Lady Clare" SHEETS

Fine quality, imported sheets in 81 x 99-inch size. Good sheets that will stand plenty of wear and washing. Low priced at only, pair 8.98

42-Inch Pillow Cases
Heavy quality cotton with plain hems. No artificial weighting. Pair 1.79

42-Inch Pillow Cases
Good quality, inexpensive cases for summer homes or children's rooms. Plain hems. Pair 1.15

Colorfast Tablecloths
Washable rayon in heavy quality with novelty map pattern 54x54-in. size, each 4.98

Large Bath Towels
Family size, 22x44 inches. Green, rose, yellow, blue, with contrasting chain pattern. Each 89¢

Large Tea Towels
Linen and cotton in 19x32-inch size. Red or blue colorfast stripes. Each 49¢

Pastel Face Cloths
Medium weight in blue or rose stripe patterns. 12-inch square size. Each 15¢

Bleached Cotton
36 inches wide, lightweight cotton by "Wabasso". Low priced at only. Yard 39¢

Plastic Tablecloths
Easily cleaned, protective tablecloths in red, green, clear, blue or yellow. Large sunflower, lace or polka dot patterns. 53 x 54-inch size. Each 1.49

BAY Staples, Street Floor

It's Easy to Shop at The BAY . . . by BUS

12 Noon to 2:30 . . . BUSINESS GIRLS' FEATURE

LACE-TRIMMED SATIN SLIPS—Regular 2.25
A real bargain! Good quality satin in tearose or white with dainty lace trim. Sizes 32 to 40. SPECIAL 1.50

BAY Lingerie, Second Floor

Just 6 Minutes to The BAY by B.C.E. Bus—To The BAY—Leaves corner of Superior and Government at 6 minutes past the hour, and every 10 minutes. Leaves the corner of Fort and Government at approximately 9 to 10 minutes past the hour and every 10 minutes. From The BAY—Leaves corner of Douglas and Fisgard at 11 minutes past the hour and every 10 minutes.

Clearance — Better Gowns

Dainty nightwear in crepe-back satin, sheers and crepes. Lace trimmed, semi-tailored in white and pastels. Sizes 12 to 42.

2 Only, reg. 19.95 12.57
5 Only, reg. 15.50 9.57
7 Only, reg. 13.50 8.57
9 Only, reg. 9.98 6.57
26 Only, reg. 6.98 4.57

BAY Lingerie, Second Floor

Here's Outstanding Value!

REPEATED BY POPULAR DEMAND

SHORTIE COATS

THAT SWEEP THE COLORS OF THE RAINBOW

Including New Cabbage Red, Toast, Off-White, Aqua, Rose and Beige!

Versatile little coats in a range of colors that vie with rainbow for beauty! Soft, delicate ones, vivid, vibrant ones . . . each at a price outstandingly low! Crepes, twills, polos; sizes 12 to 18, rayon and satin lined! A wonderful value at a budget-pleasing price! 19.95

PAY 5.00 DOWN—Balance, plus small carrying charge, in equal monthly payments.

BAY Coats, Second Floor

"DAYS OF THE WEEK" PANTIES

Fine Rayon Tricot With a Different Color for Each Day!
Each Pair Beautifully Embroidered With the Day of the Week!

Made up for us alone in Victoria . . . "fancy pants" the ultra brief as advertised in "Seventeen" and other magazines! Better quality tricot jersey with elasticized ruffled edges. Small, medium or large . . . to be bought singly or in sets!

$1 EACH
Set of 7 6.95

BAY Lingerie, Second Floor

BLACK HEEL FIRST QUALITY NYLONS

Webs of flattery for your legs . . . new "black heel" nylons by Gotham! Beautifully sheer, fully fashioned, finished with distinctive black seam. Caprice shades. Sizes 8½ to 10. Pair 1.95

BAY Hosiery, Street Floor

WHITE EVENING GLOVES—EASY TO TINT!

Fine fabric and rayon gloves that can be worn as is or easily and beautifully tinted to match your dress. Elbow length and above the elbow, in sizes 6 to 7½. Pair 1.98

BAY Gloves, Street Floor

Golfers! New "CLUB CHAMPIONS"

The Dresses With the Action Free—Button-Up Sleeves!

- Fine Cotton Shirting!
- Button Front or Shirtwaist!
- Slimming Stripes!
- Sizes 34 to 44!

Champions all the way . . . right from their Sanforized fabric through to their action-free designing! A dress that makes you look your best, feel your best, whether you're "teeing off," shopping or just relaxing! Clean white grounds make a striking contrast for stripes of red, pink, navy, blue, brown, green or pale green! See them . . . choose more than one of these versatile washables today. Low Priced at only 5.95

BAY Housedresses, Second Floor

THE NEW ROYAL PORTABLES

She's Graduating!
She Deserves This!

De Luxe Model, 96.50 - Jewel Custom Built, $150

Most appreciated graduation gift you can give . . . a new Royal Portable that will prove a life-long friend to any boy or girl. Our new Royals may be purchased on terms if you wish! Only a Royal offers:

- Finger-Flow Keys
- Magic Margin
- Speed Spacer
- "Office Typewriter" Keyboard and controls

Pay 8.65 Down—Balance, plus small carrying charge, in convenient monthly payments.

BAY Stationery, Street Floor

STORE HOURS: 9 A.M. to 5 P.M. — Wednesday: 9 A.M. to 12 Noon

Hudson's Bay Company

Plenty of FREE Convenient Parking Space at THE BAY